Material disponible a la fecha, Manuscrito

Cello y Piano

A orillas del Guadalquivir
(Sonata)

J. Susi (op 32)

JOSE SOSI

- Iº TIEMPO -

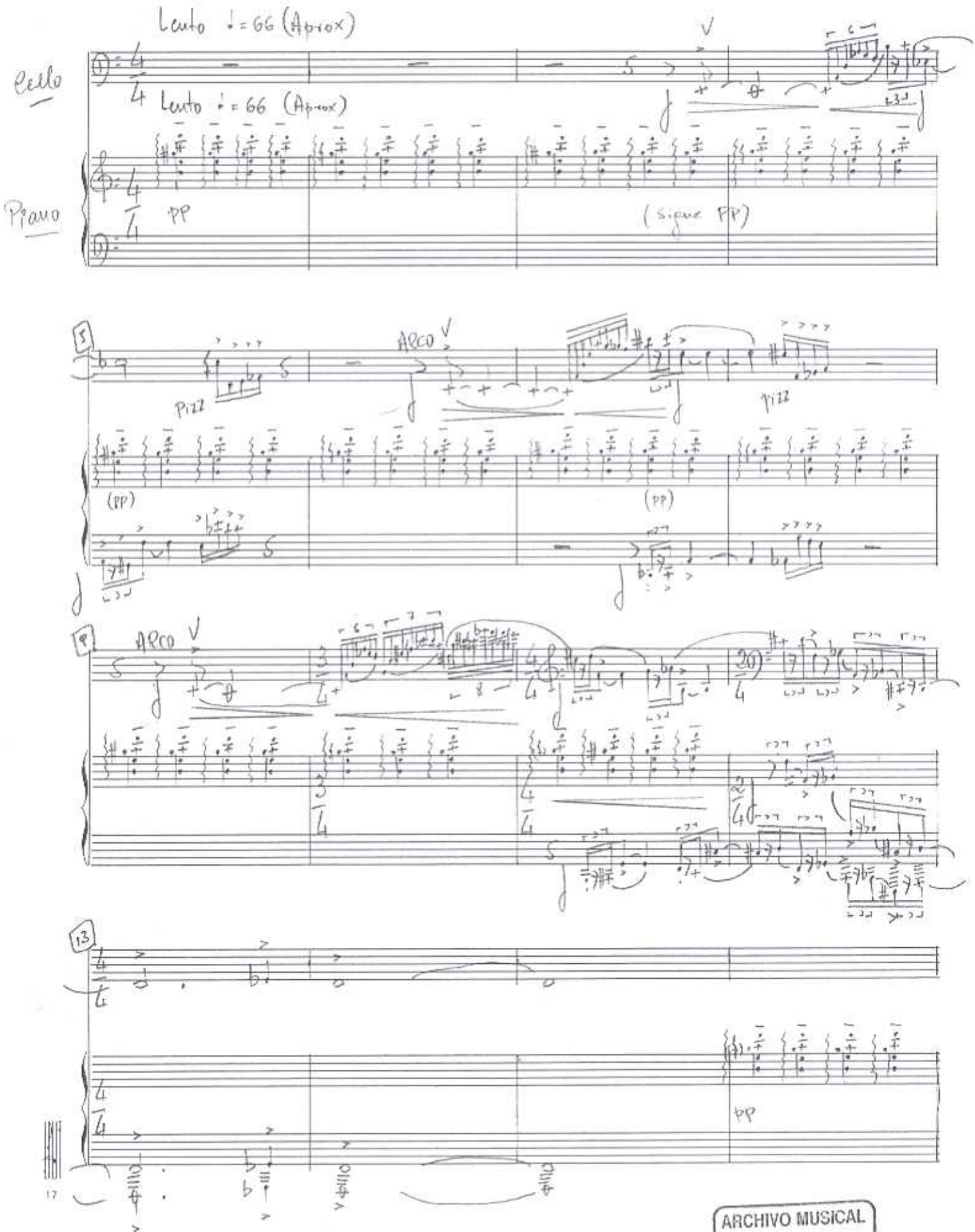

ARCHIVO MUSICAL
J. SUSI
MADRID

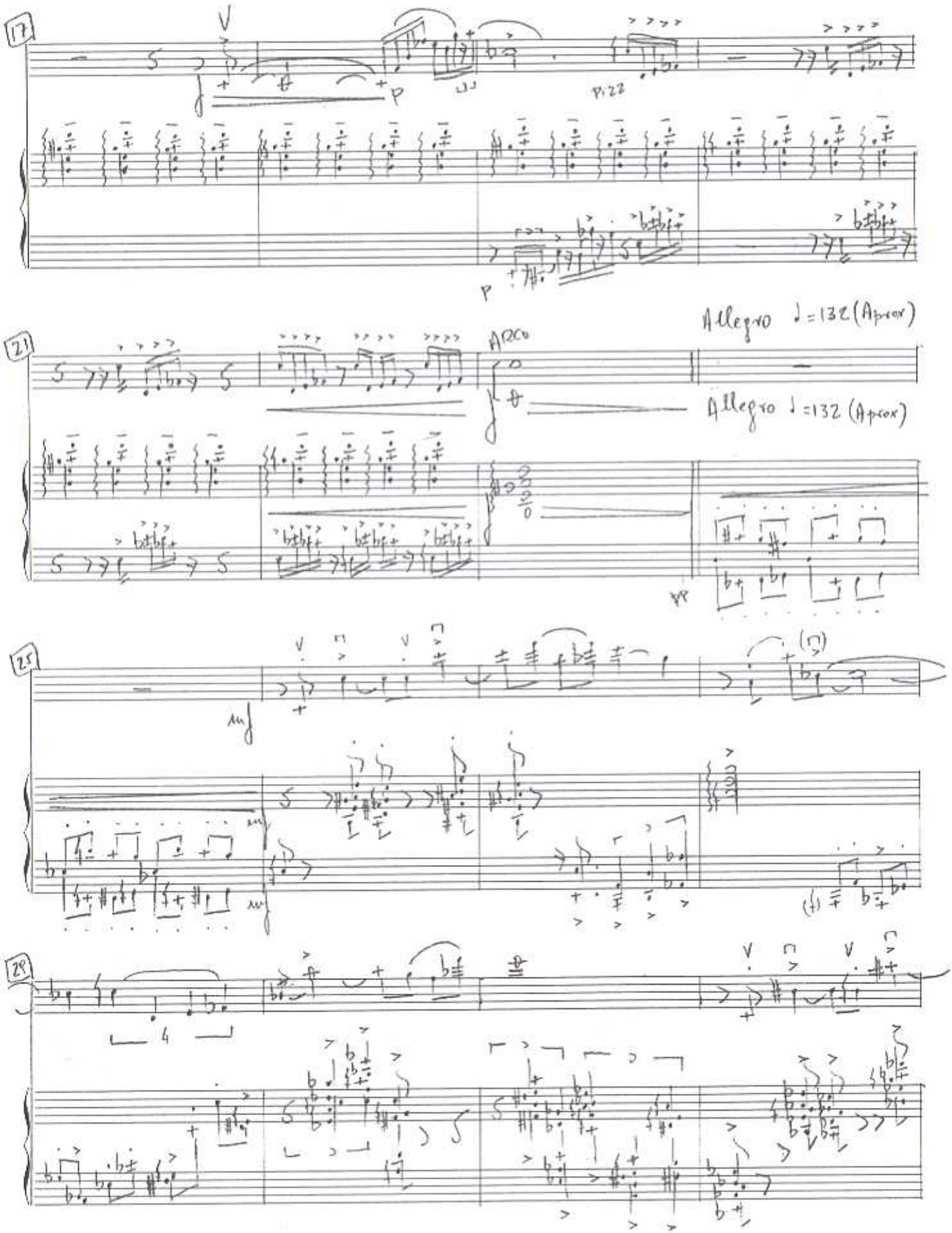
17
P
P
21
ARCO
Allegro ♩=132 (Approx)
Allegro ♩=132 (Approx)
25
29

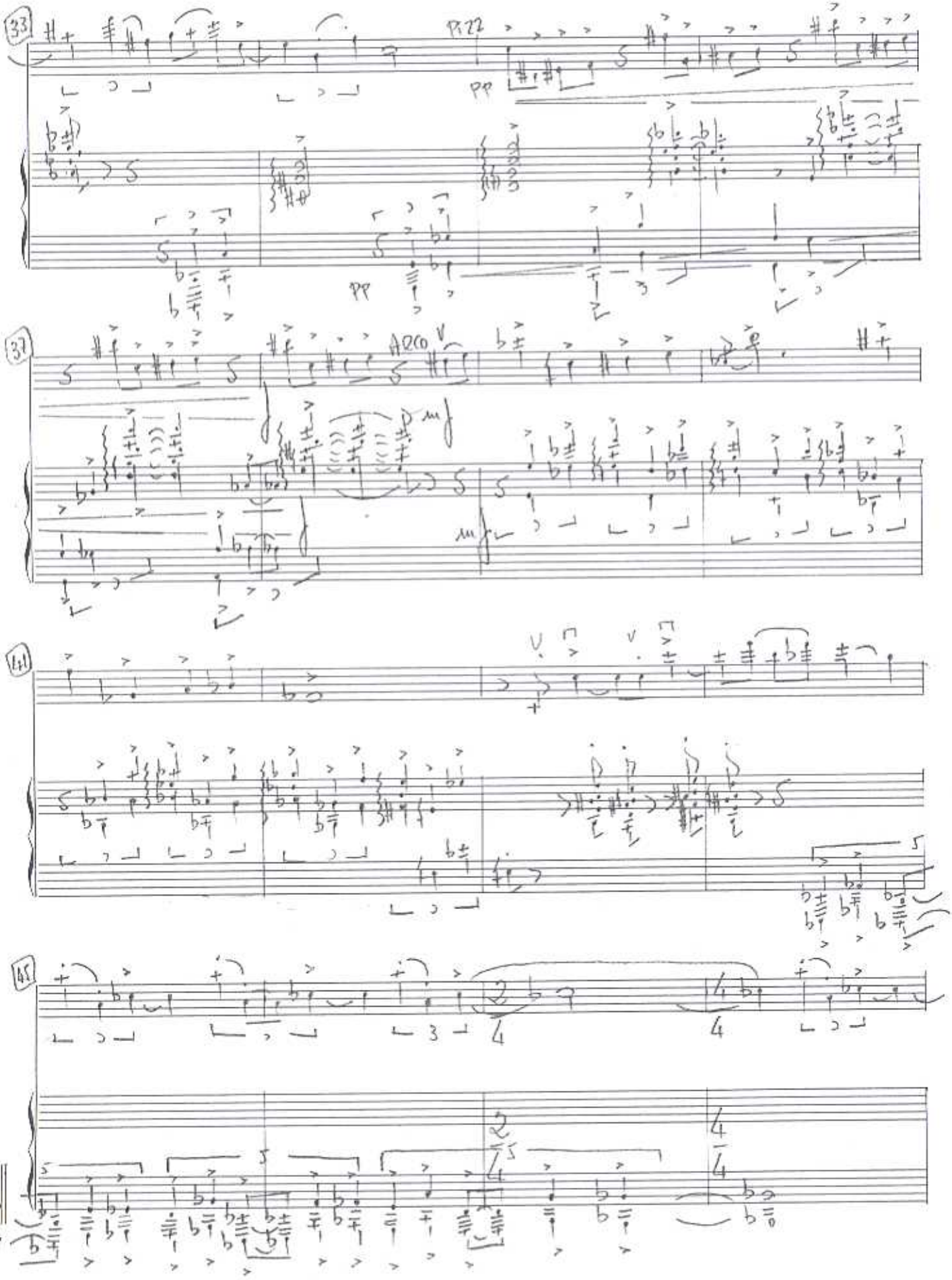
33
pizz
pp
pp
37
arco
mf
mf
41
45

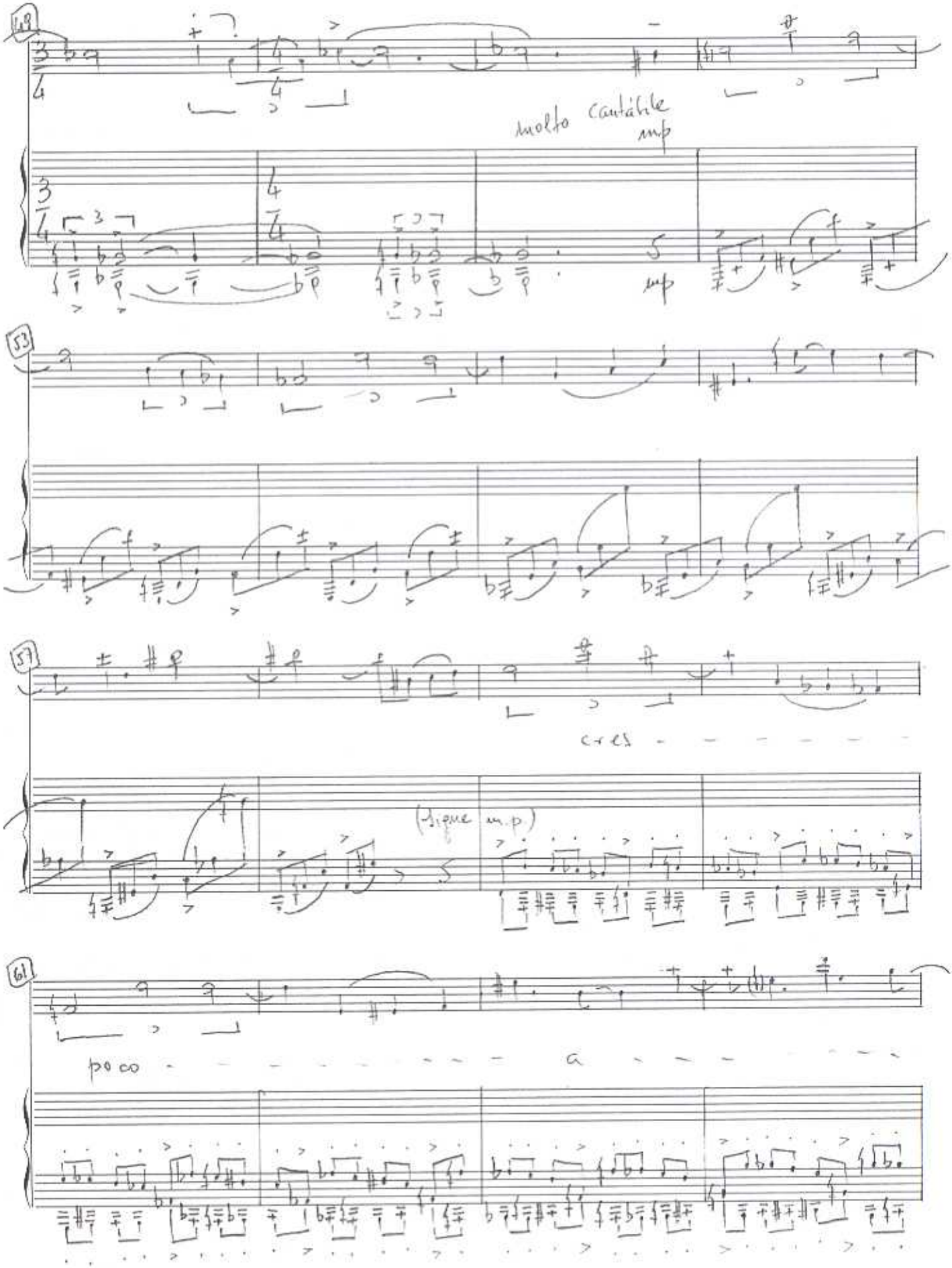
49
molto cantabile
mp
53
57
cresc
(ligne m.p.)
61
poco a

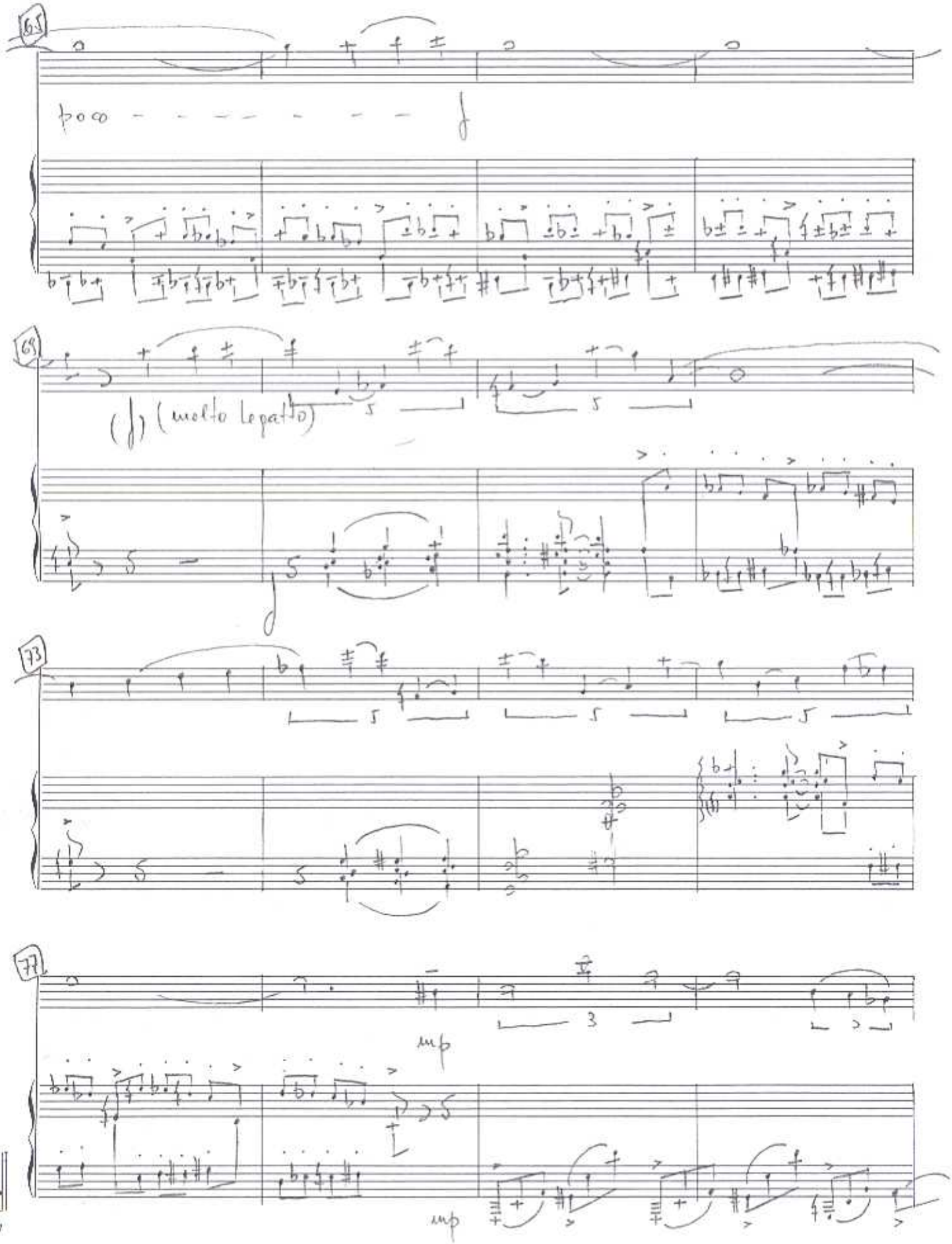
poco
(molto legatto)
mp
mp

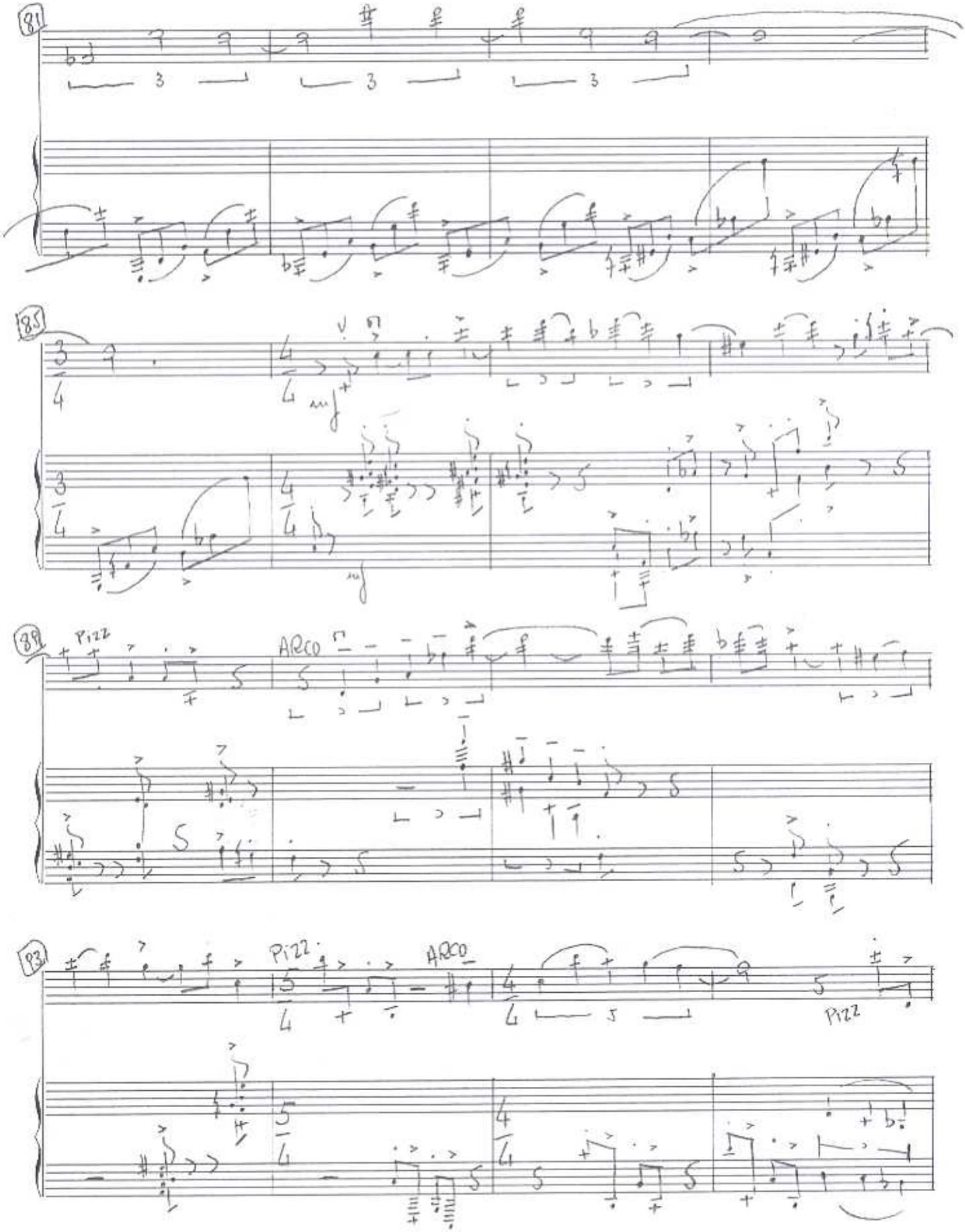
81
3
3
3
85
mf
mf
89
Pizz
ARCO
93
Pizz
ARCO
Pizz

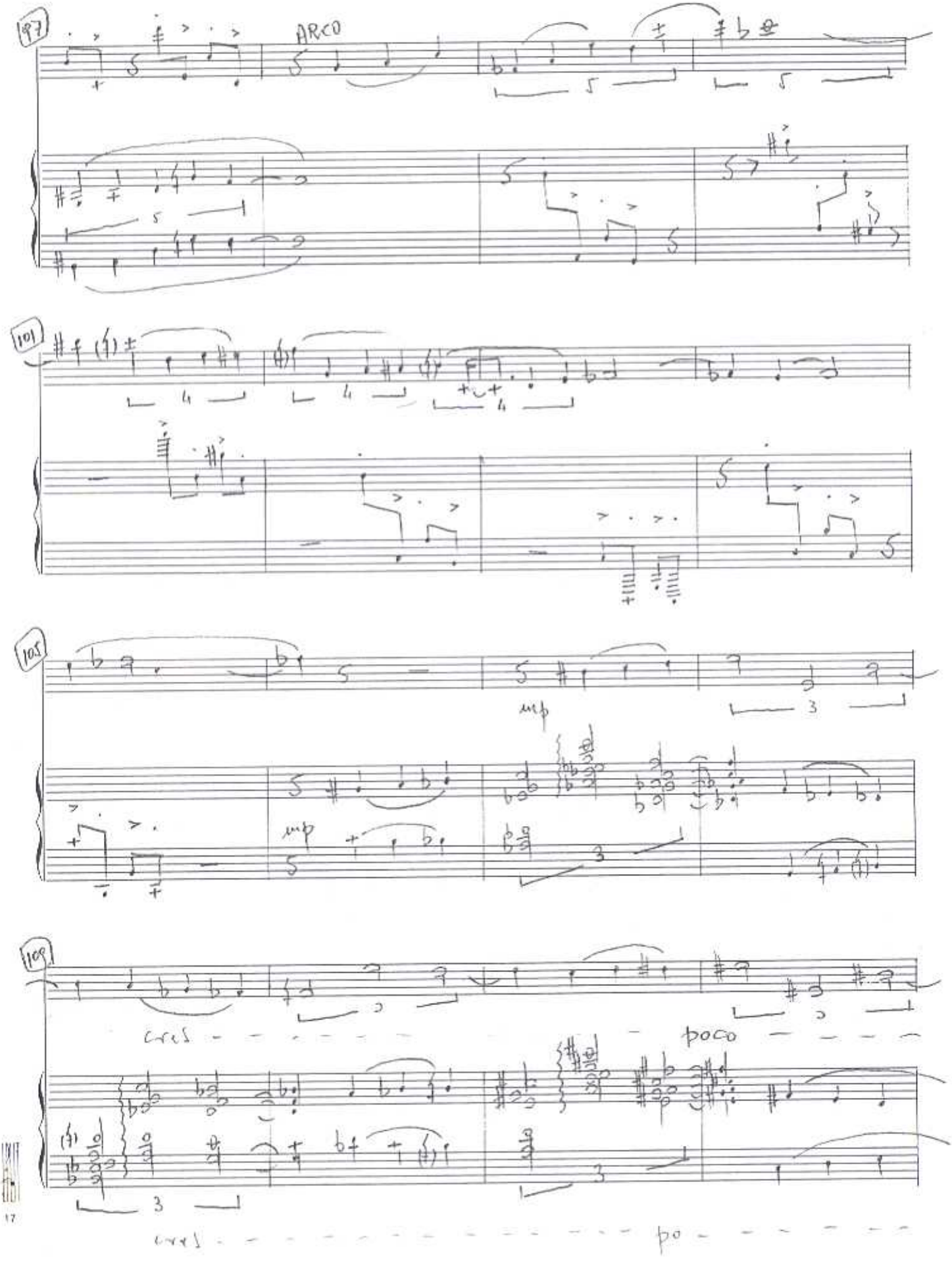
97
ARCO
101
mp
mp
105
cresc
poco
109
cresc
po

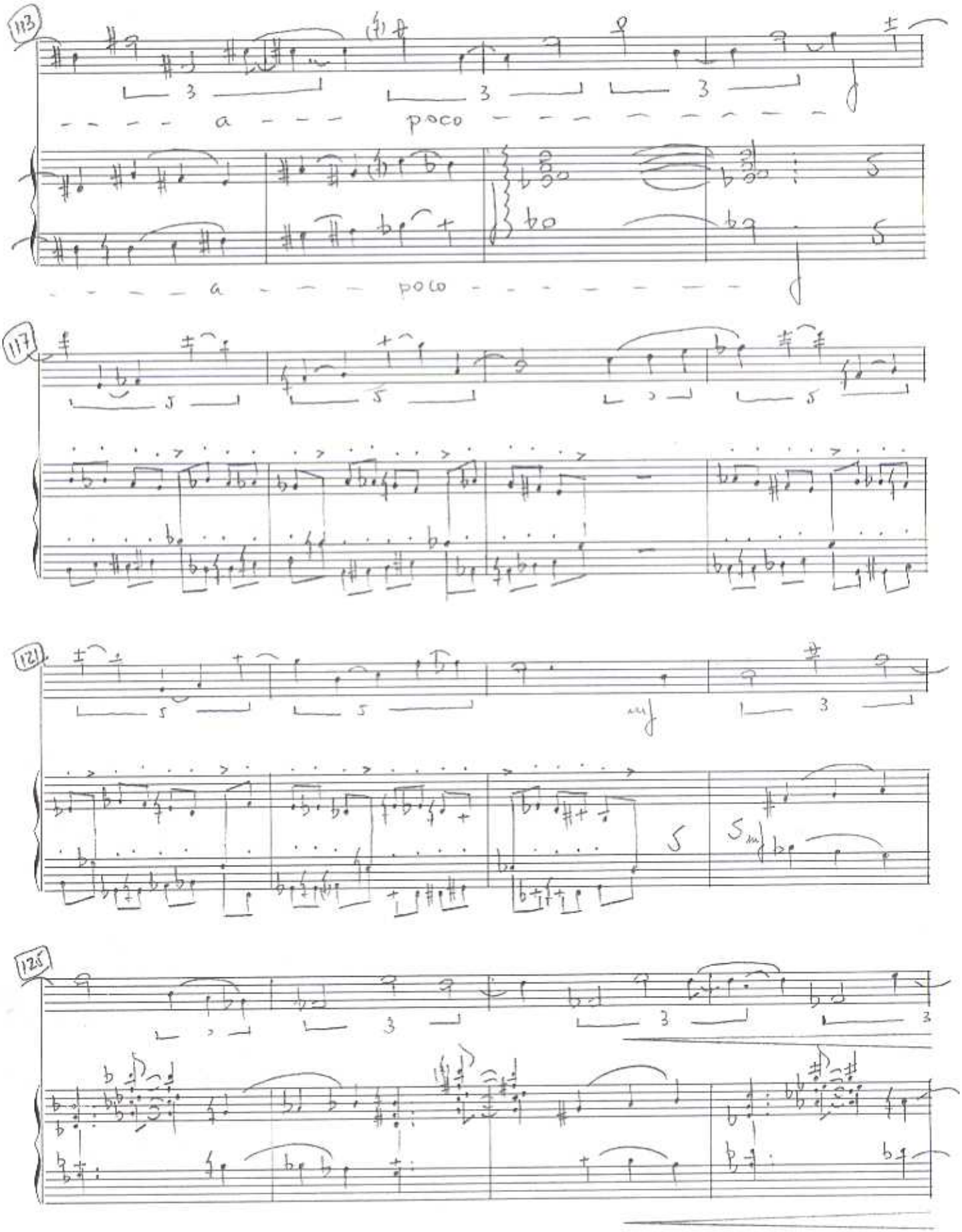
113
a poco
a poco
117
121
mf
125

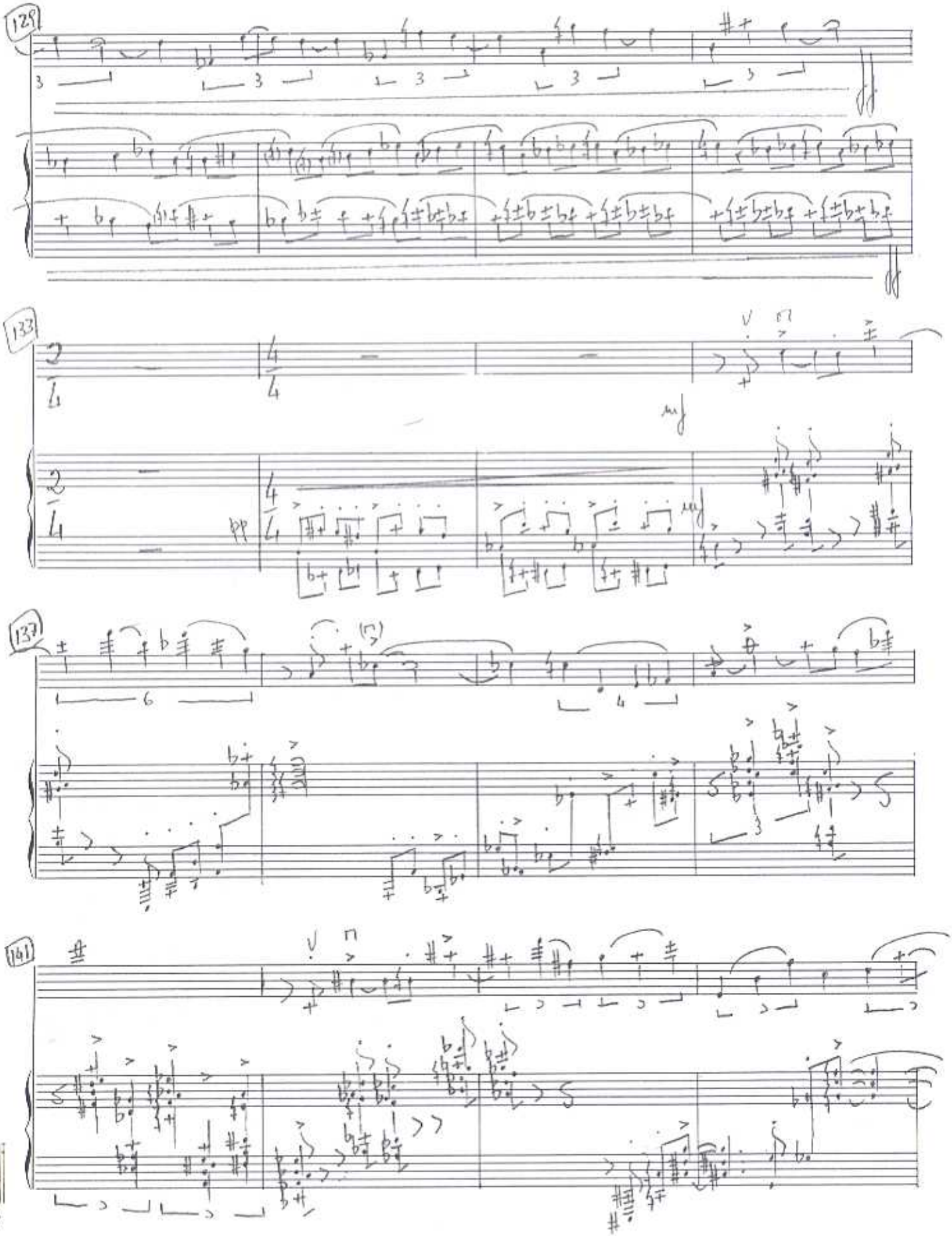
129
133
137
141

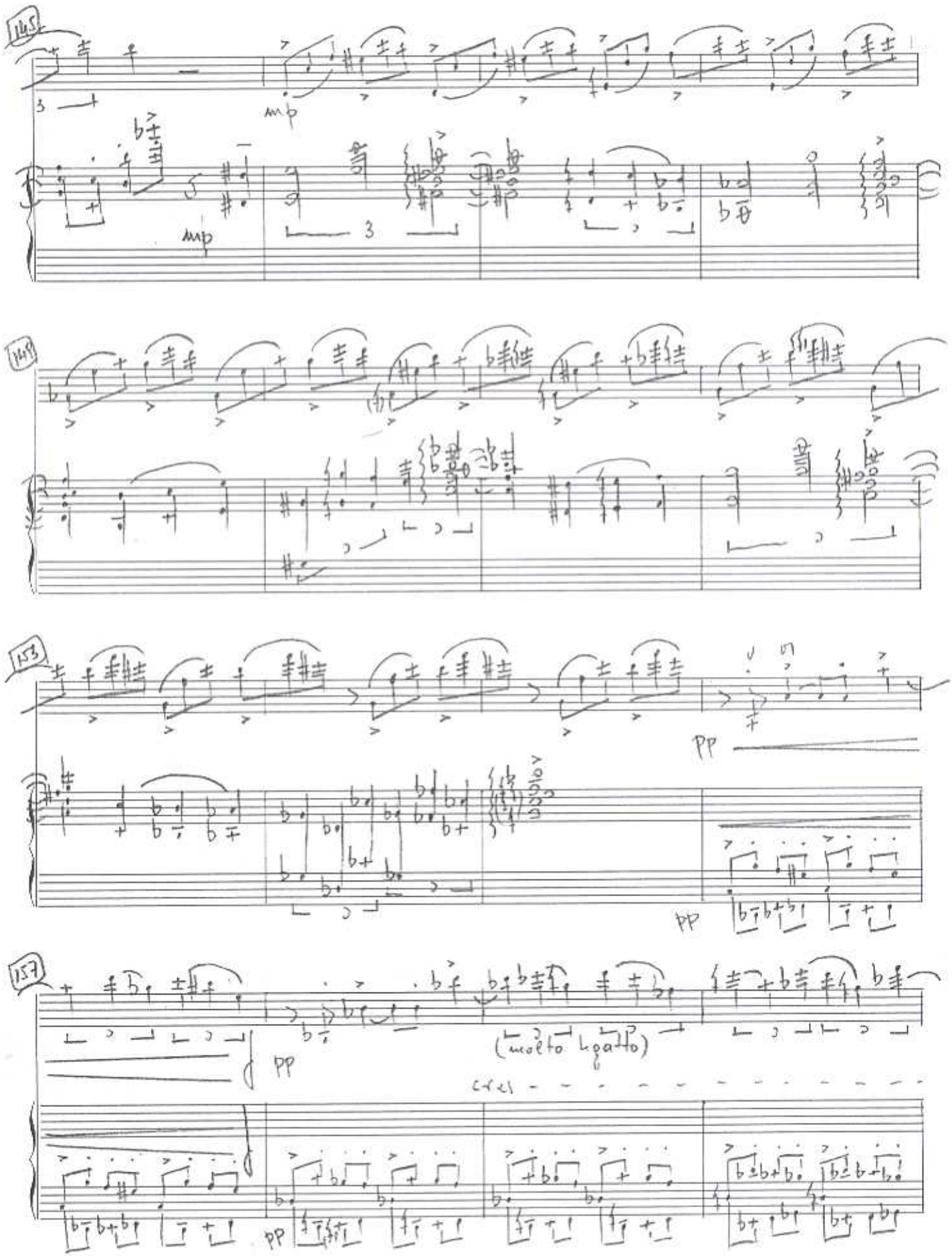
145
mp
mp
3
149
153
pp
pp
157
pp
(molto ligatto)
cres
pp

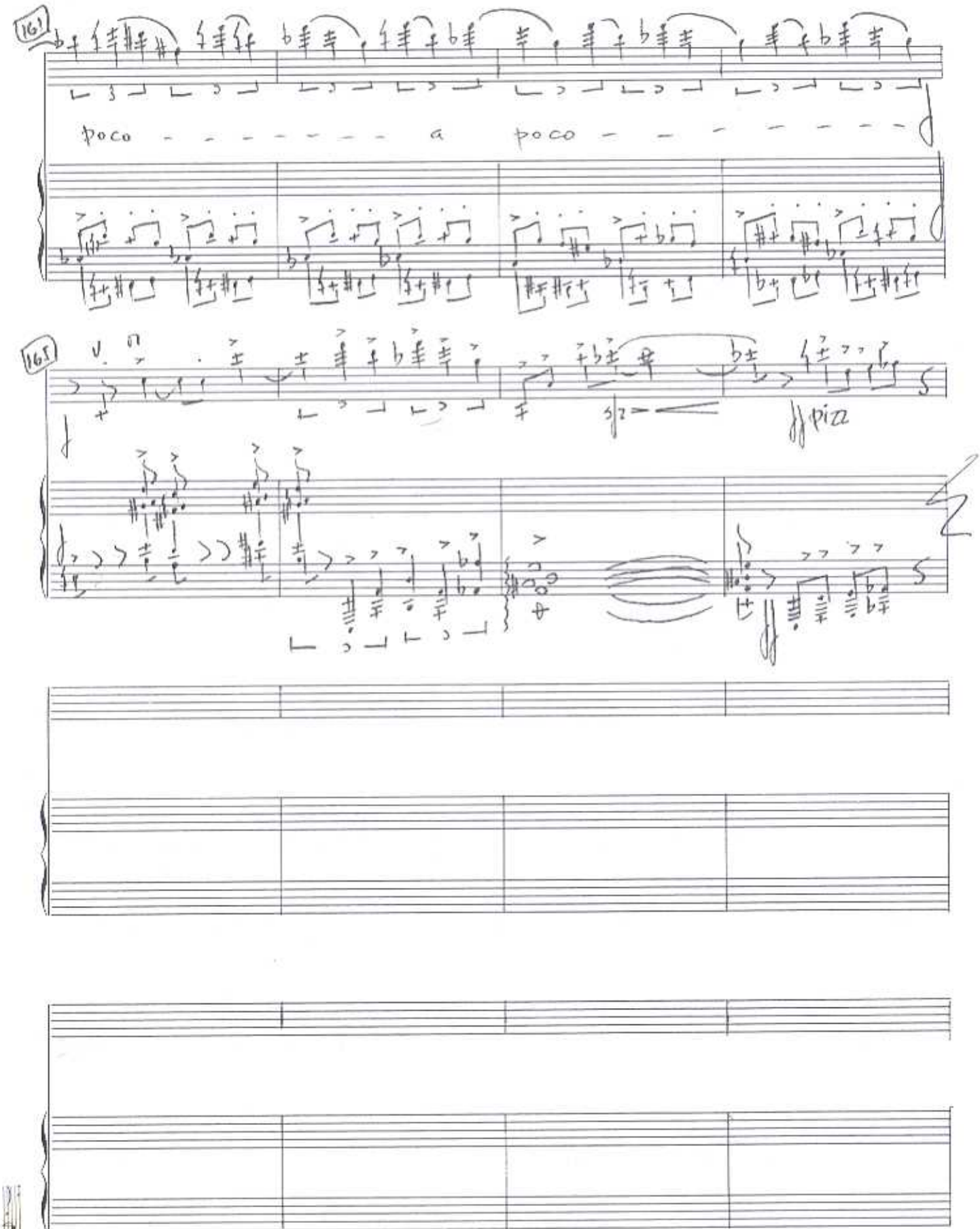
161
poco - - - - - - - - a poco - - - - - - -
165
V.
pizz

- II: TIEMPO -

Lento ♩ = 48 (Aprox)

Cello

Piano

(Sotto voce) (legattissimo)

pp

5 cantábile y expresivo

p

9 A Tpo

poco rall

poco rall

A Tpo

13 A Tpo

poco rall

A Tpo

poco rall

ARCHIVO MUSICAL
J. SUSI
MADRID

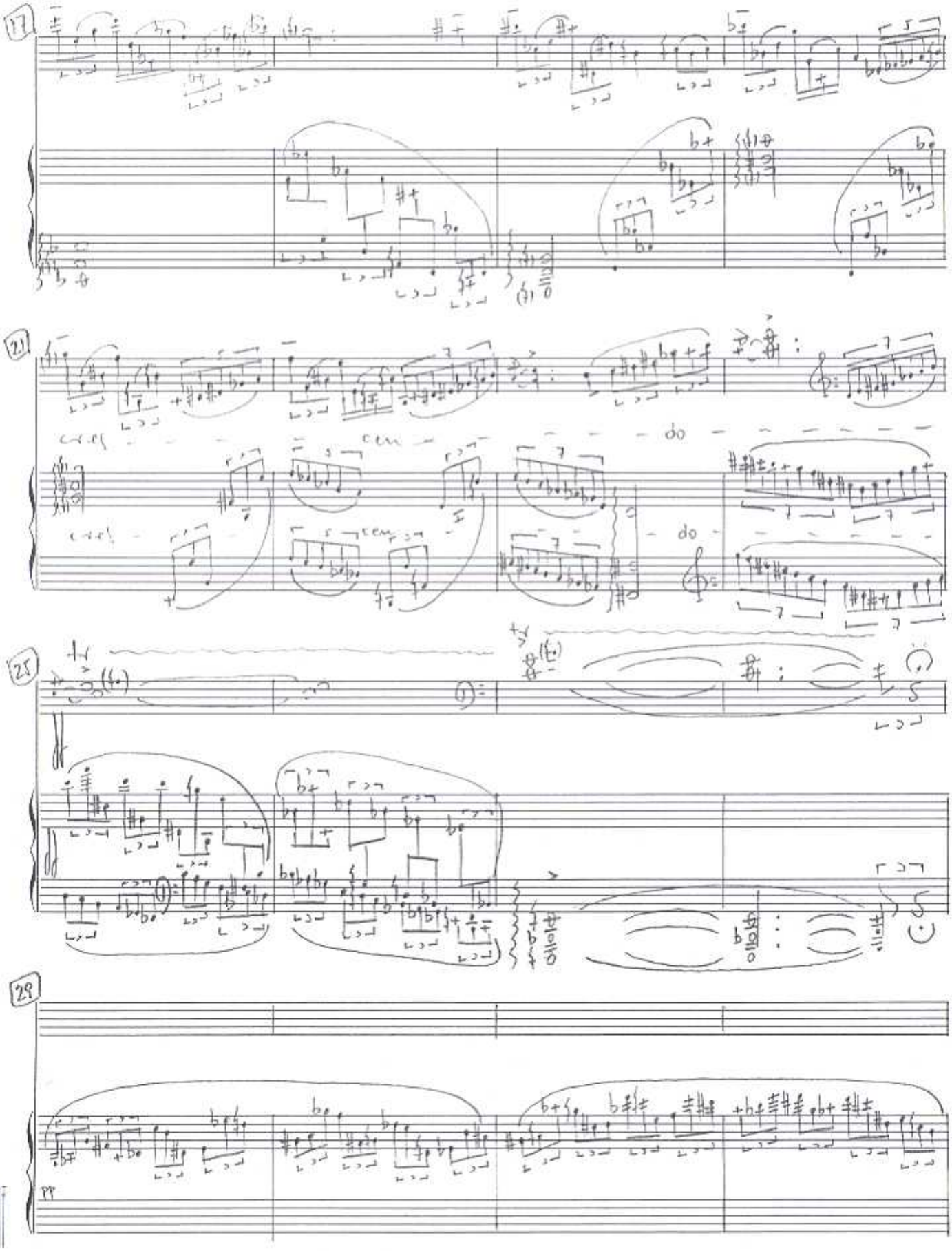
17
21
cres
cen
do
cres
cen
do
25
29
pp

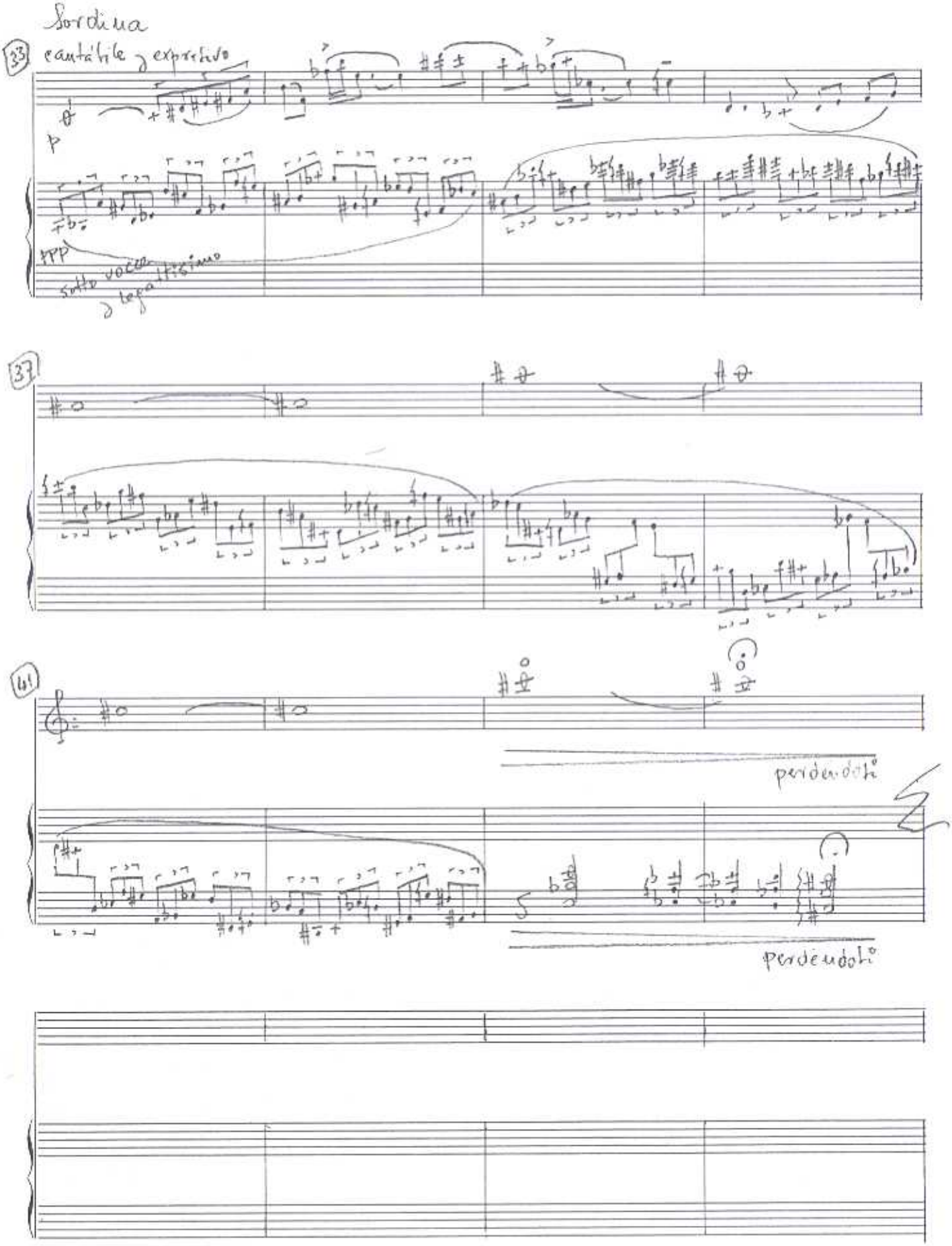
Sordina
33
cantábile y expresivo
p
ppp
sotto voce
37
41
perdendosi
perdendosi

- III'r TIEMPO -

Allegretto ♩. = 88 (♩ = 132) (Aprox)

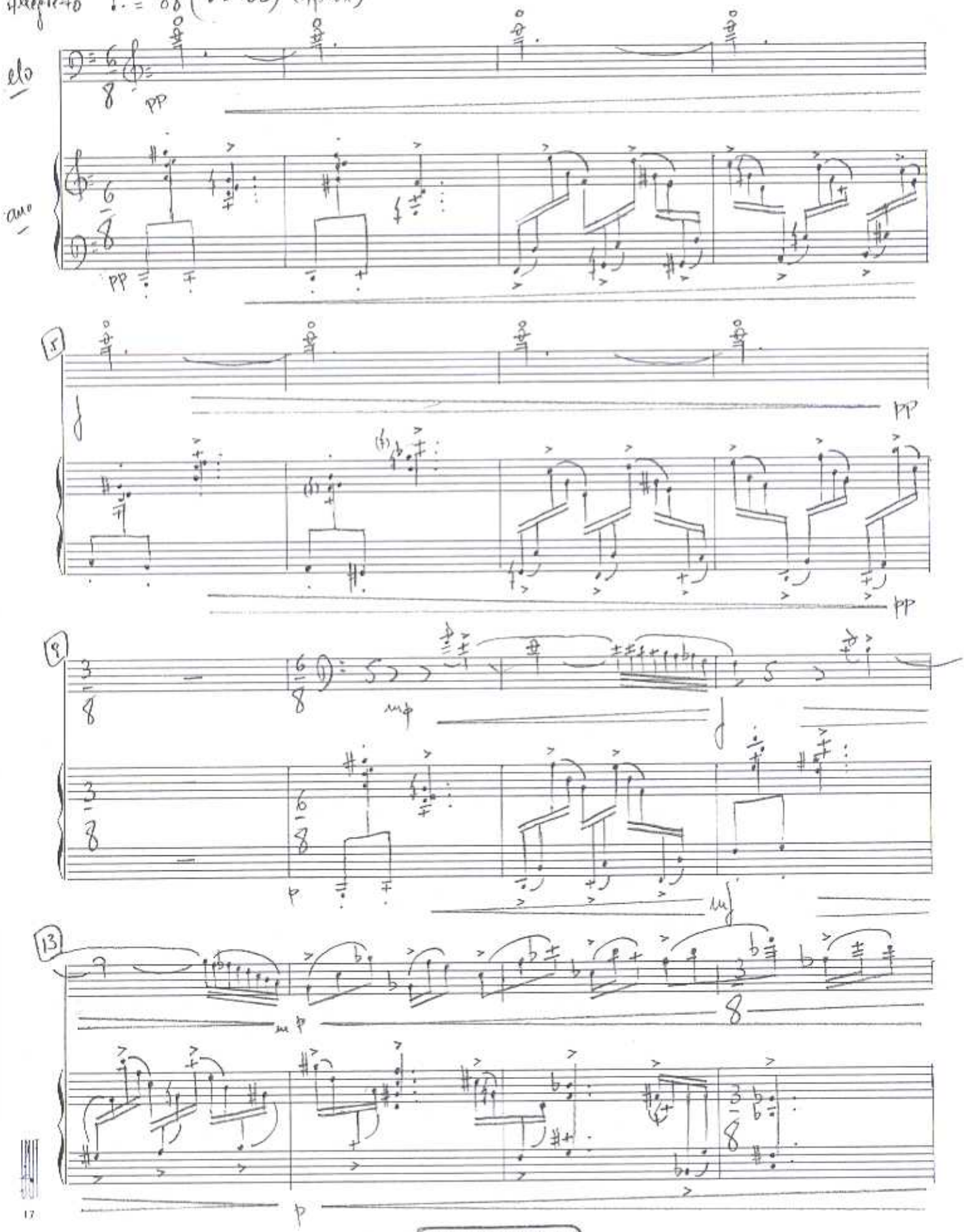

ARCHIVO MUSICAL
J. SUSI
MADRID

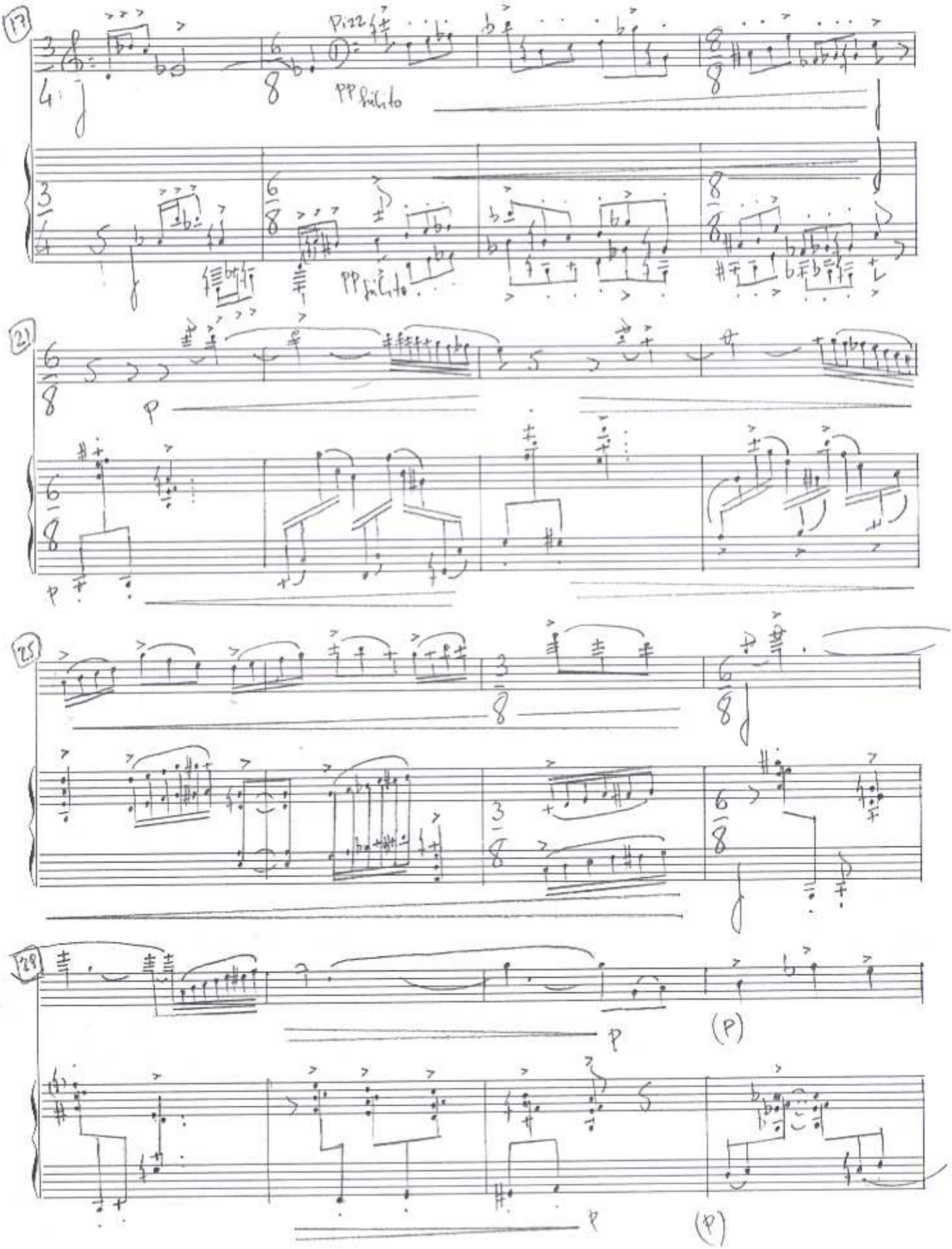
17
Pizz
pp subito
pp subito
21
p
p
25
28
p
(p)
p
(p)

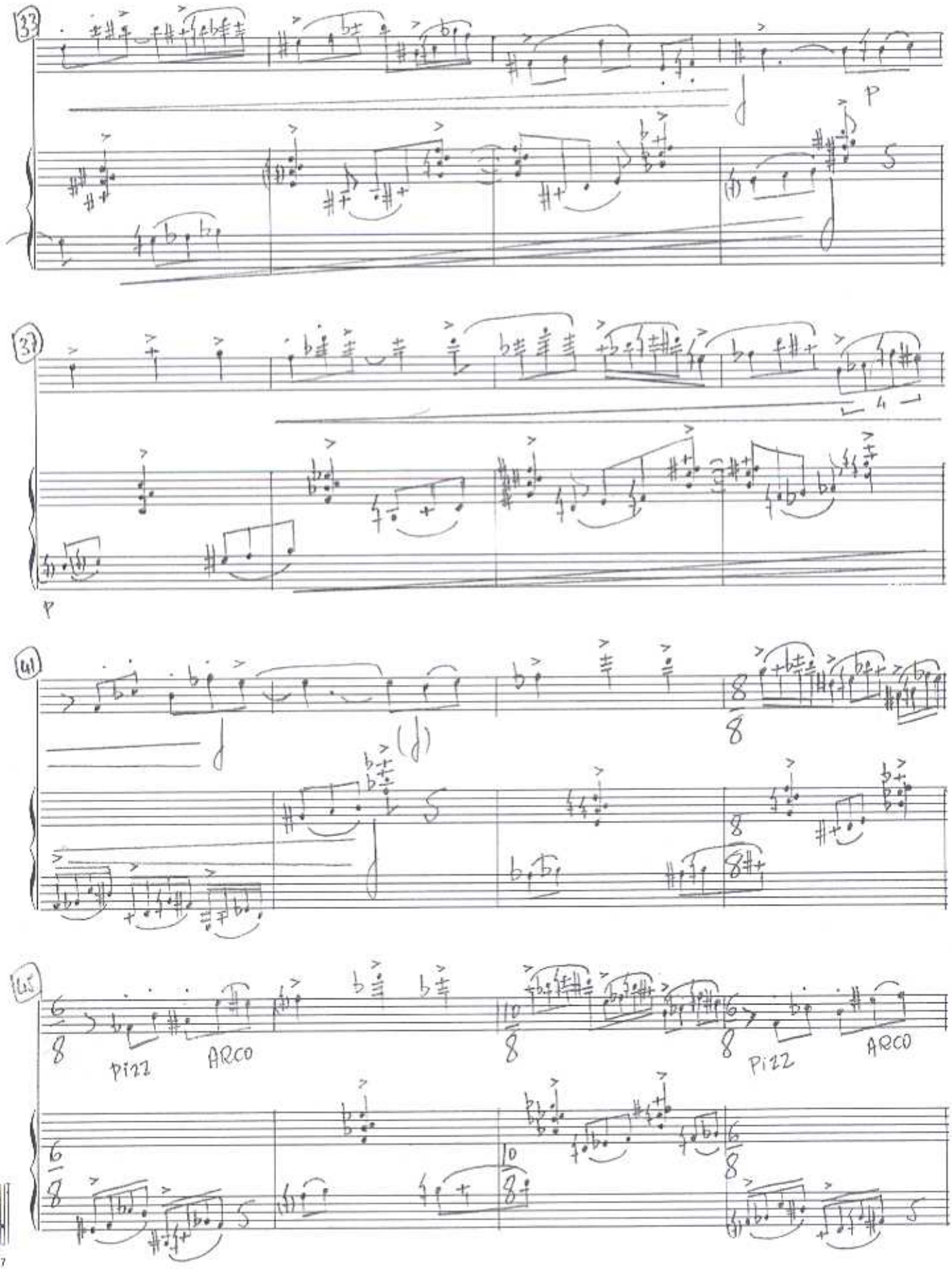
33
P
37
P
41
45
pizz
ARCO
pizz
ARCO

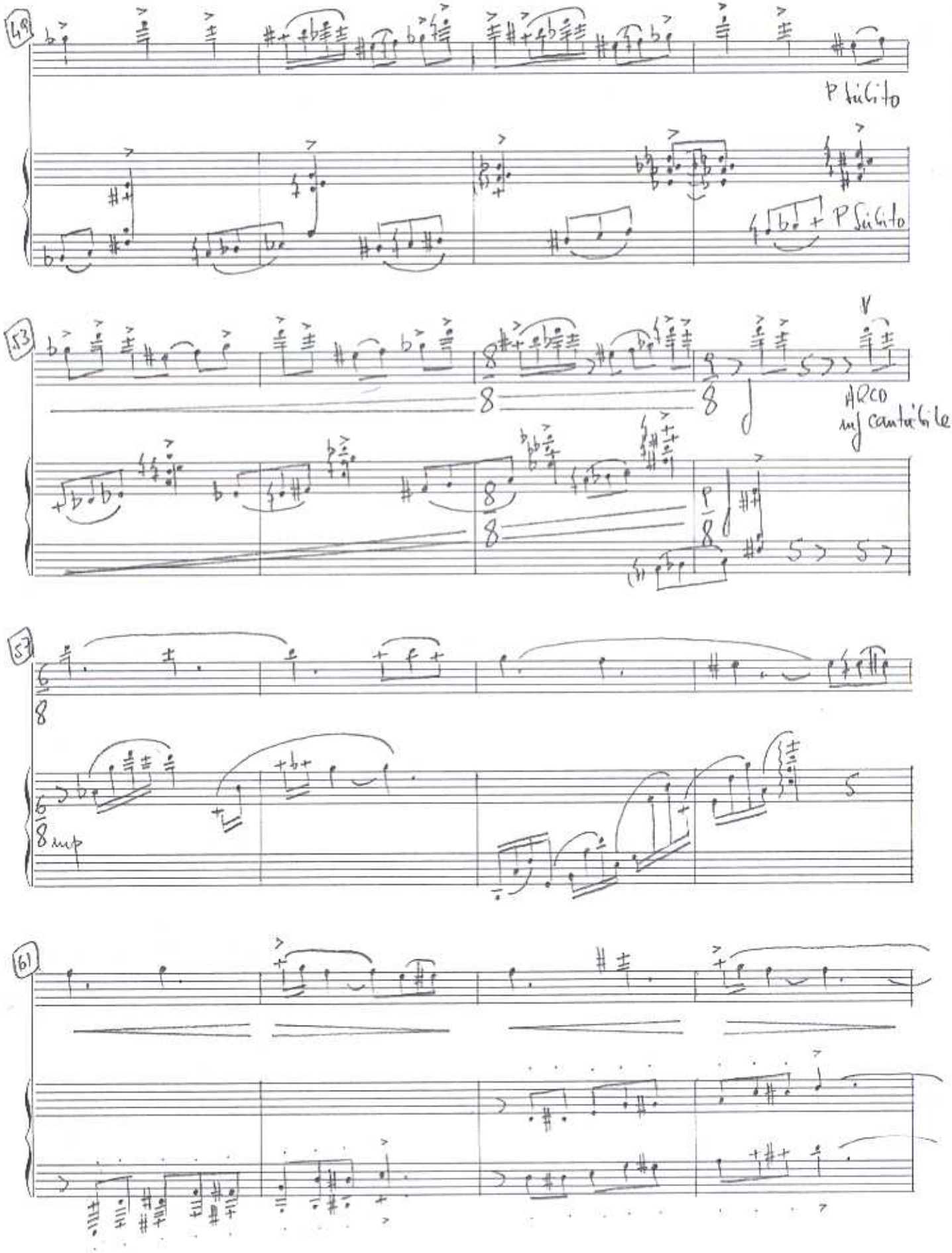
49
P subito
P subito
53
V
ARCO
mf cantabile
57
mp
61

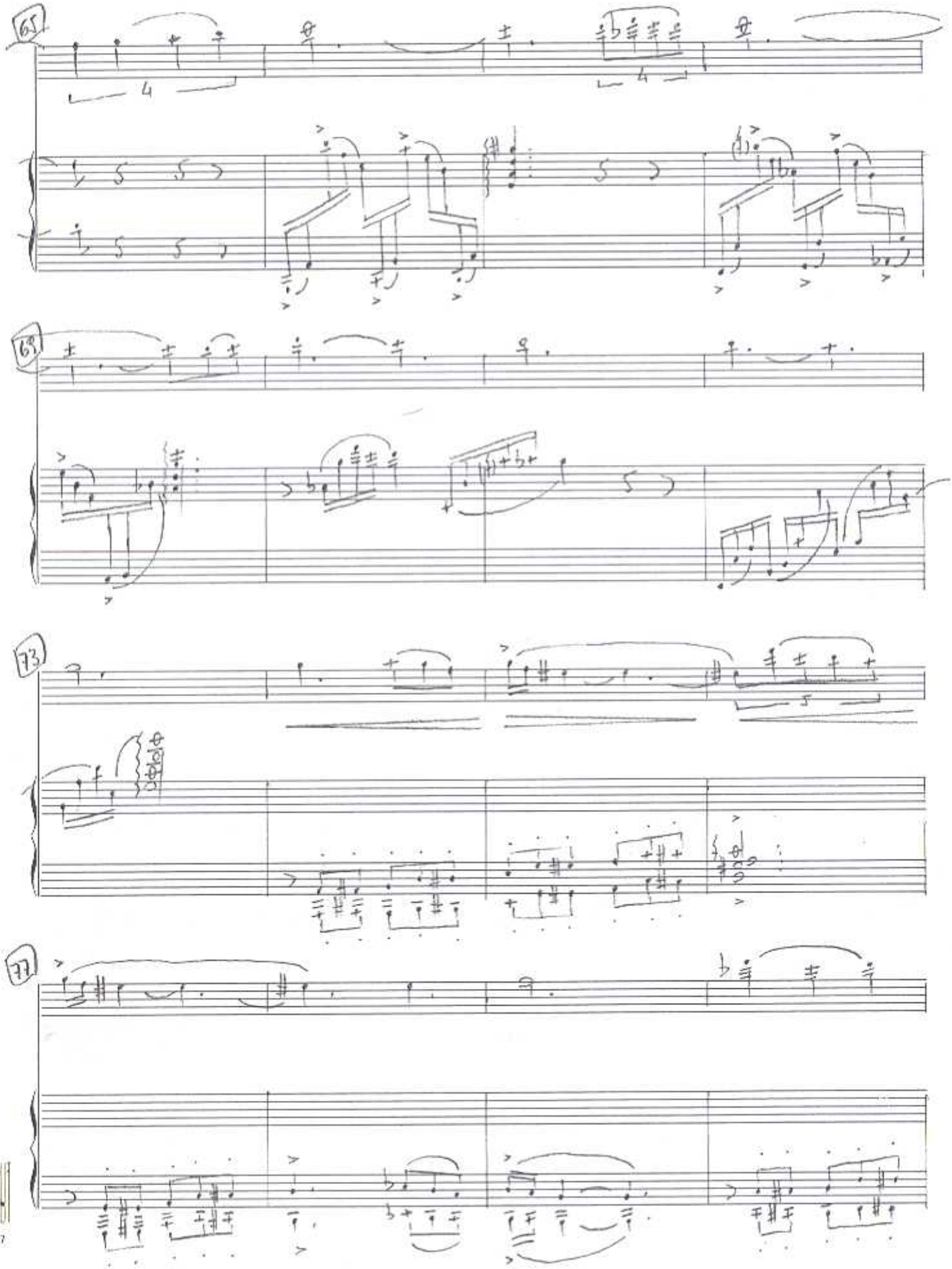
65
4
4
67
73
5
77

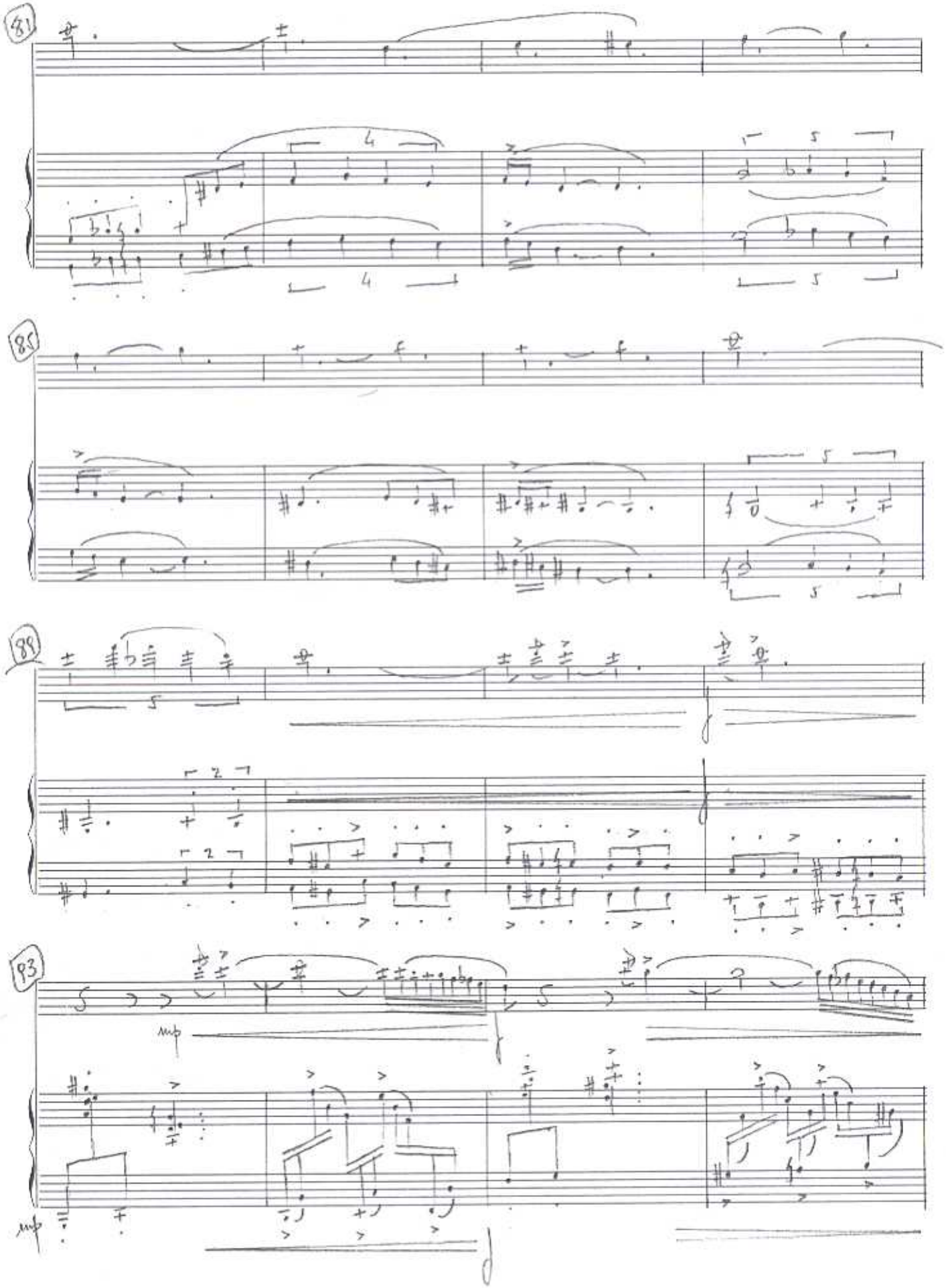
81
85
89
93
mp
mp

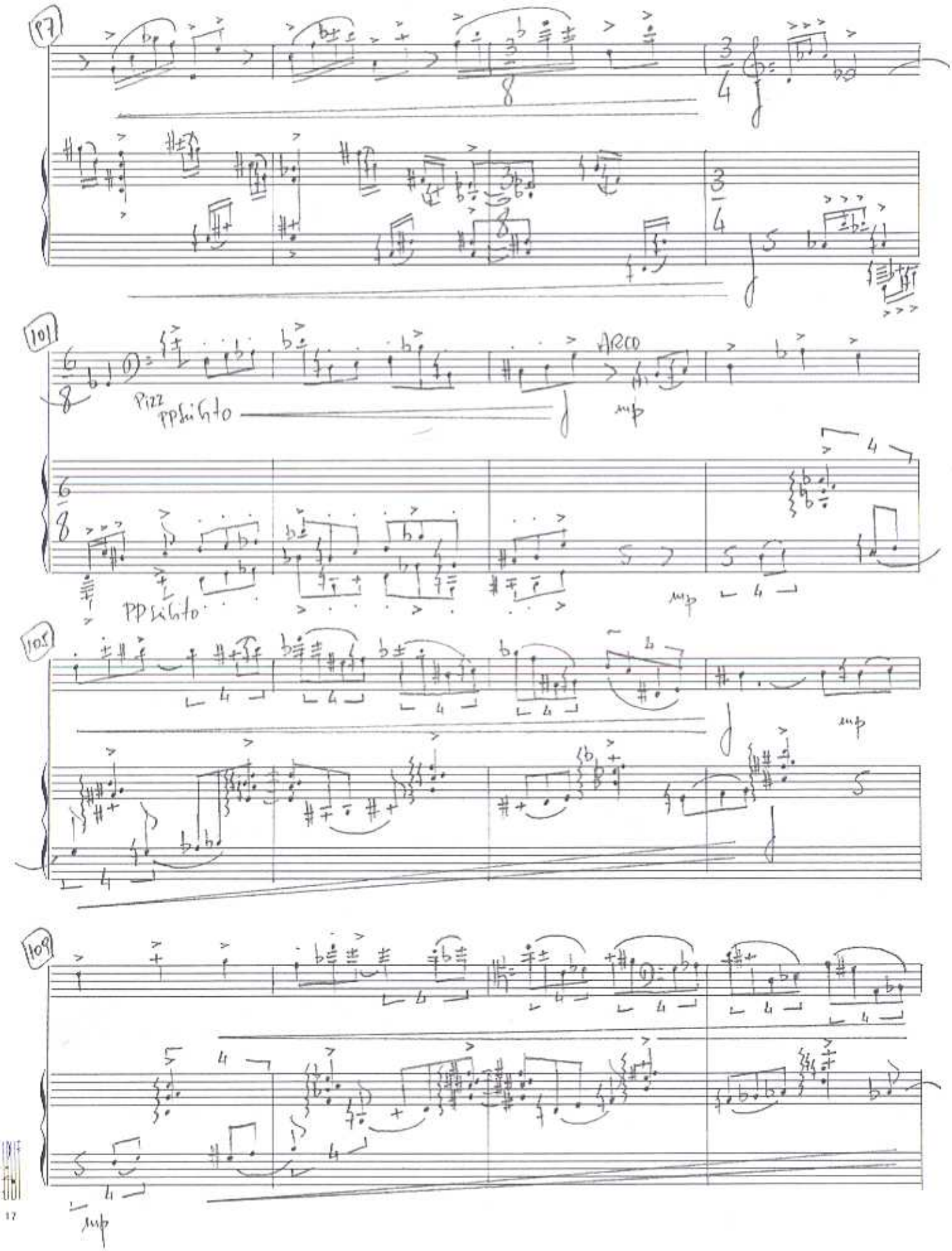
97
101
Pizz
pp sfiato
ARCO
mp
pp sfiato
mp
105
mp
109
mp

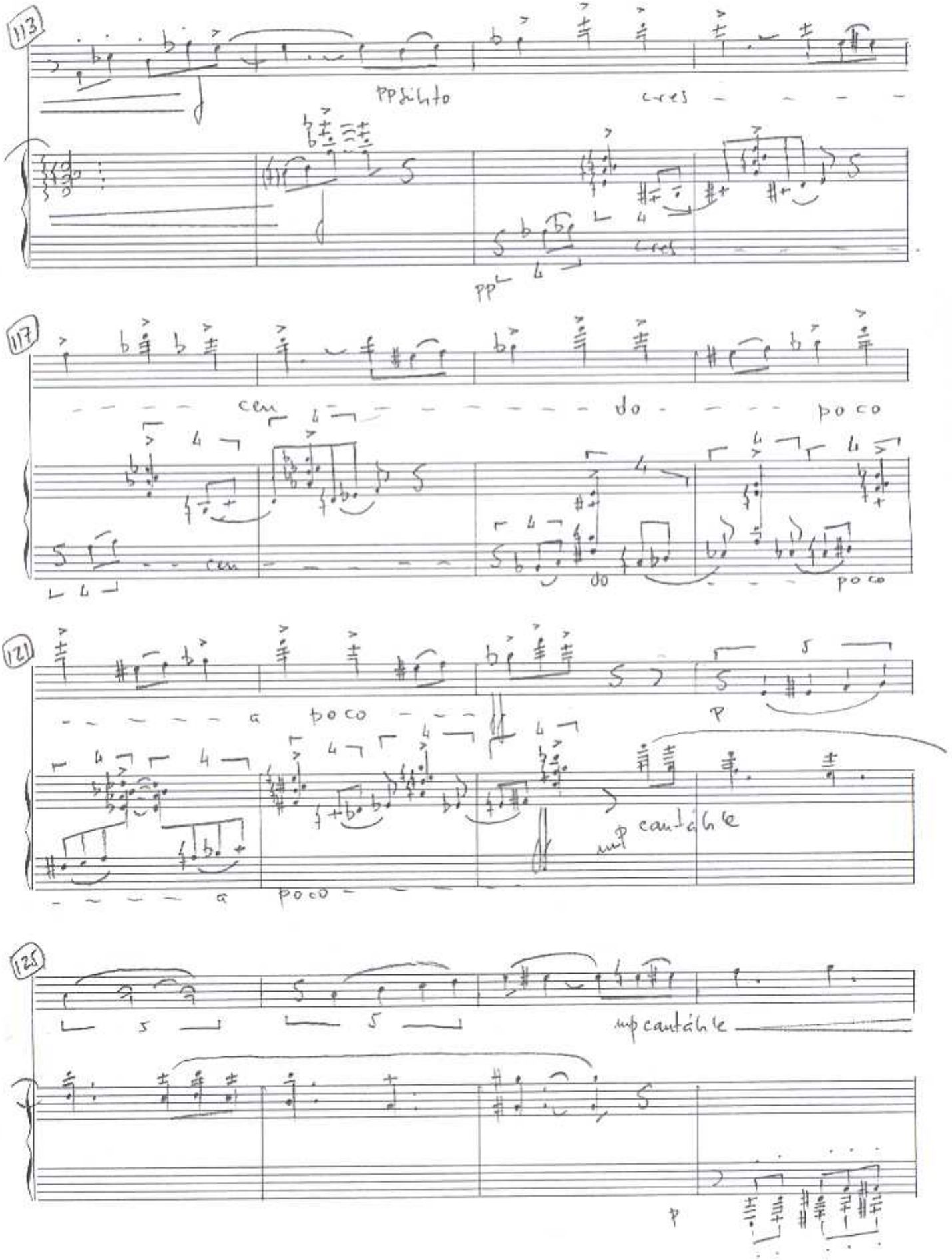
113
ppsubito
cres
pp
117
cen
do
poco
121
a poco
p
mp cantábile
125
mp cantábile
p

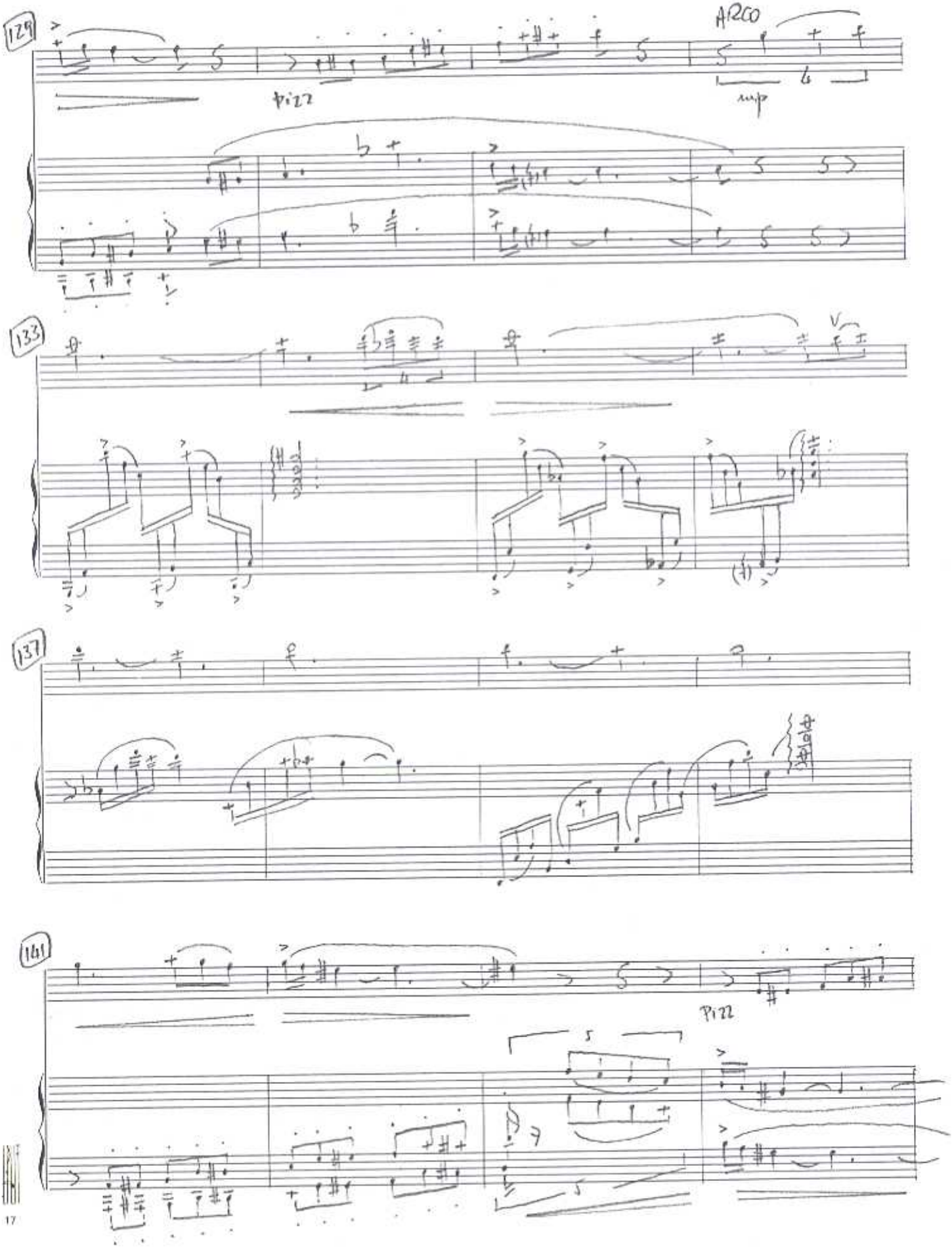
129
ARCO
Pizz
sulp
133
V
137
141
Pizz

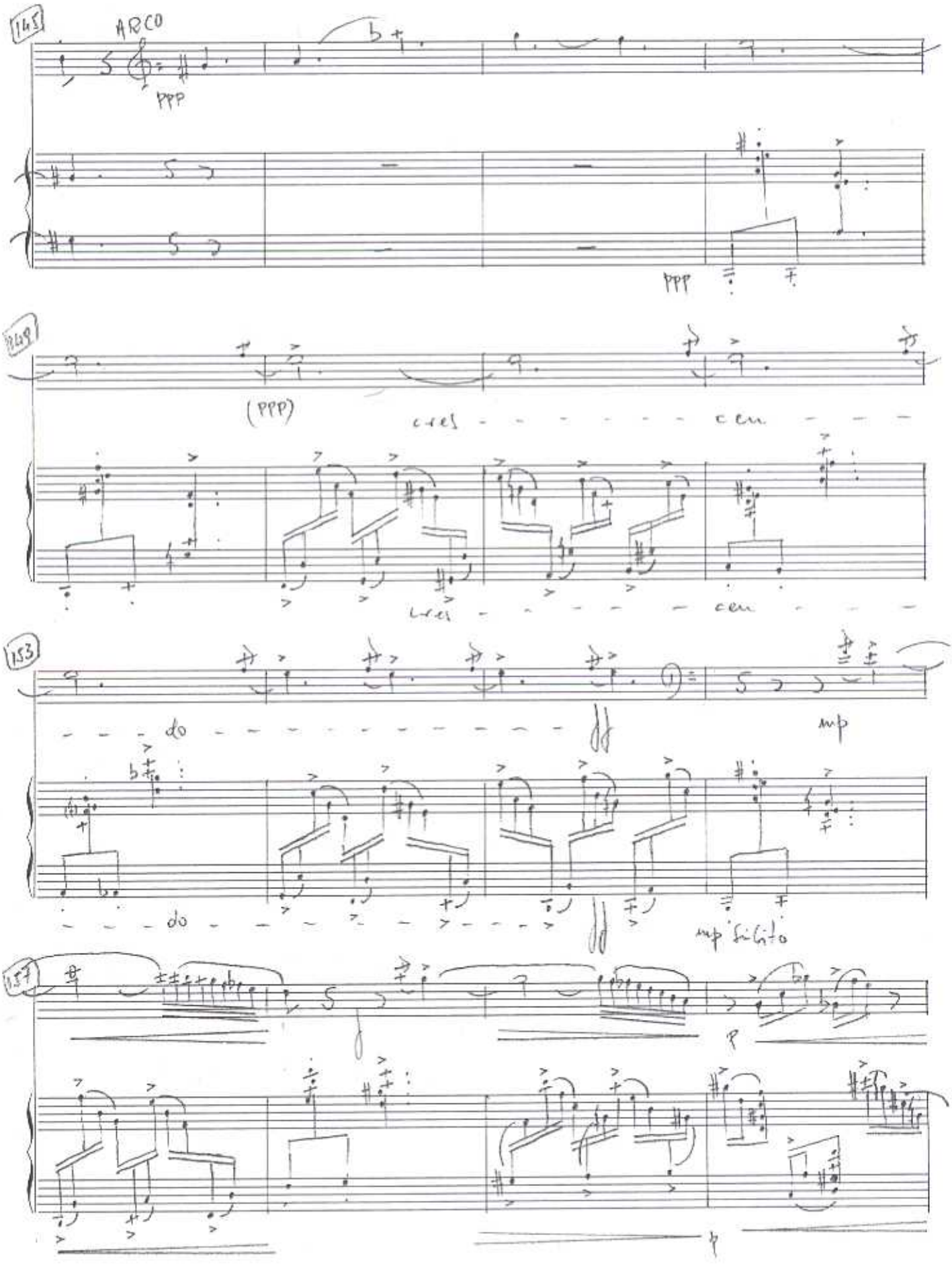
145
ARCO
ppp
ppp
149
(ppp)
cres - - - - - - - - cen - - -
cres - - - - - - - cen - - -
153
- - - do - - - - - - - - - - - - - - - - ff
mp
- - - do - - - - - - - - - - - - - - - - ff
mp subito
157
p
p

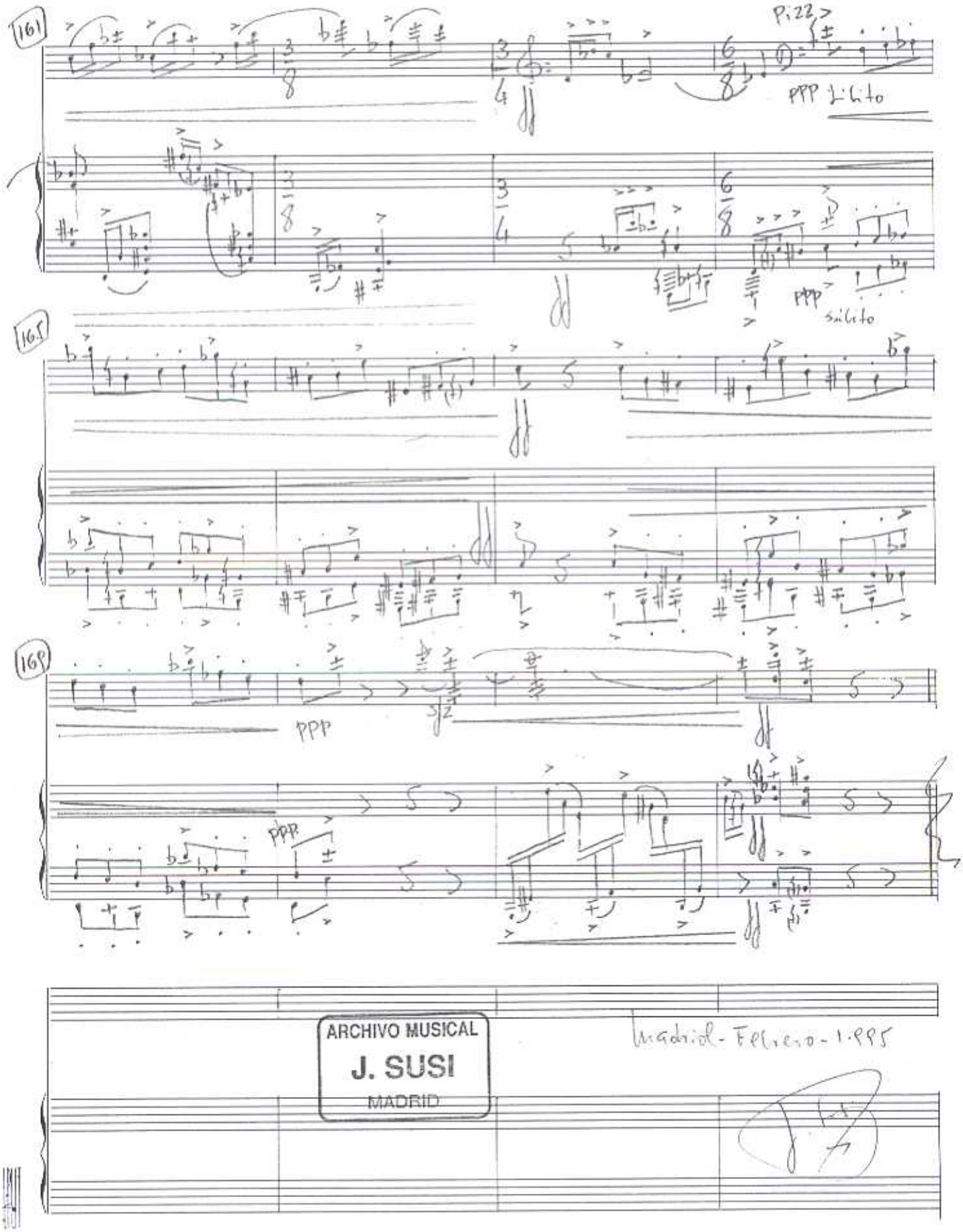
161
P; 22
PPP subito
PPP subito
165
168
PPP
sfz
PPP
ARCHIVO MUSICAL
J. SUSI
MADRID
Madrid - Febrero - 1.995