MÚSICA DE HOY PARA SAXOS

Aromas de la Alhambra

(Serenata para Cuerdas)

(Transcripción para 9 Saxos del autor)

Con afecto, a Mª Teresa Díaz,
Directora del Centro Cultural
"Fernando de los Ríos"
El autor

José Susi López

Aromas de la Alhambra

(SERENATA PARA CUERDAS)
(Transcripción para 9 Saxos del Autor)

J. SUSI (op 51)

Moderato ♪ = 112 (Aprox.)

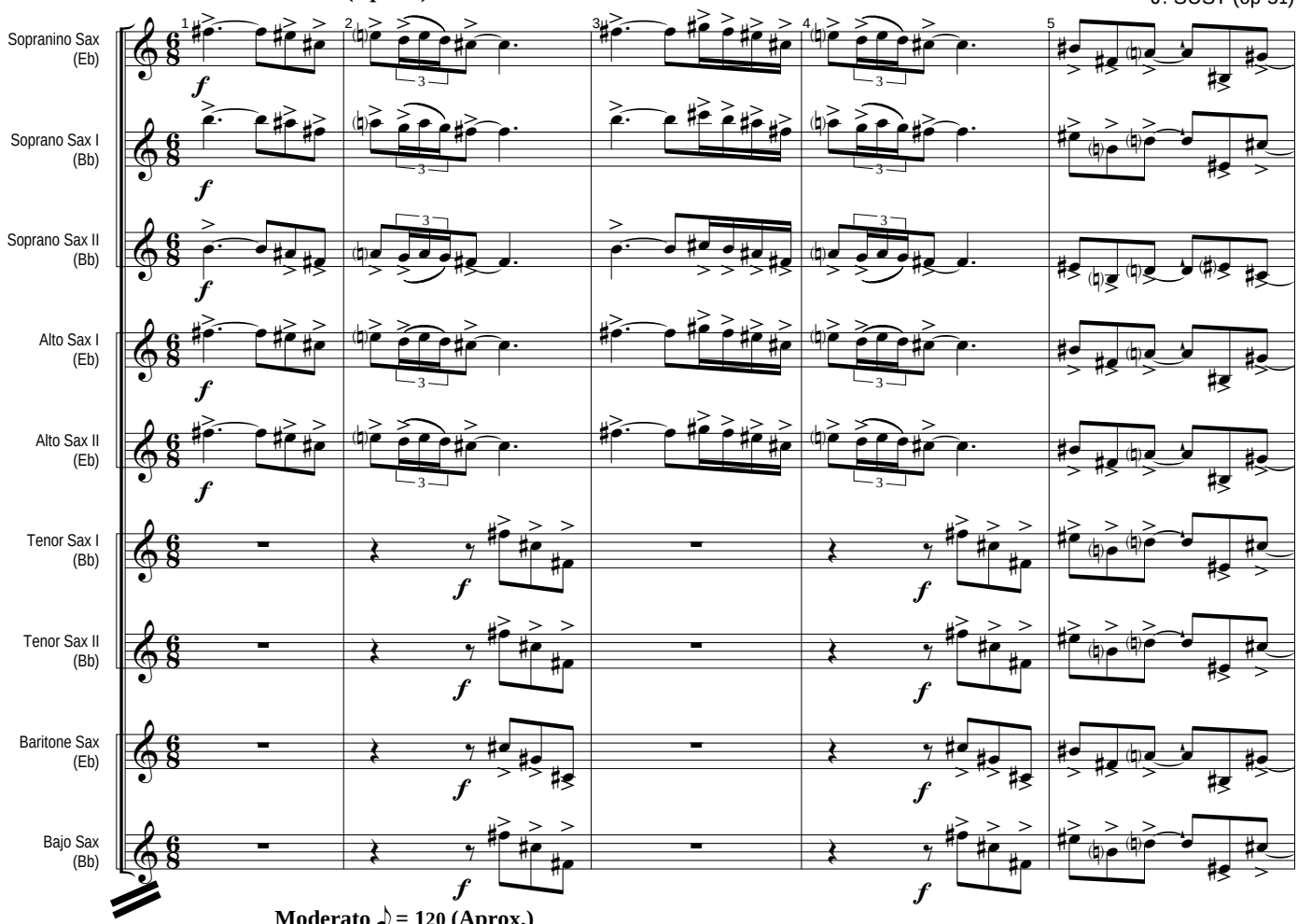

Moderato ♪ = 120 (Aprox.)

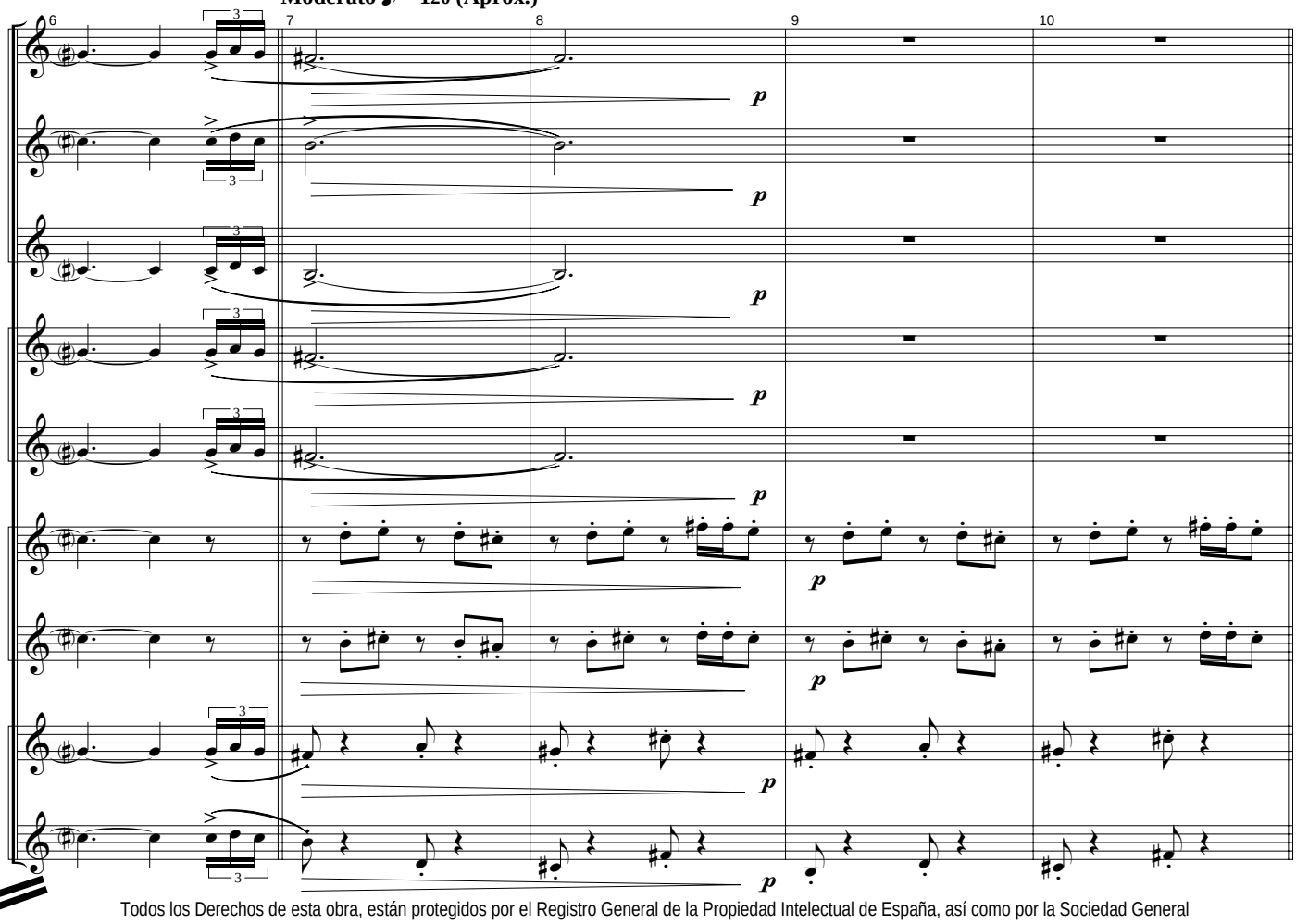

Todos los Derechos de esta obra, están protegidos por el Registro General de la Propiedad Intelectual de España, así como por la Sociedad General de Autores y Editores de España, donde ha sido Registrada por su Autor: J. Susi - 2000 - Ed. Música de hoy - Madrid - España

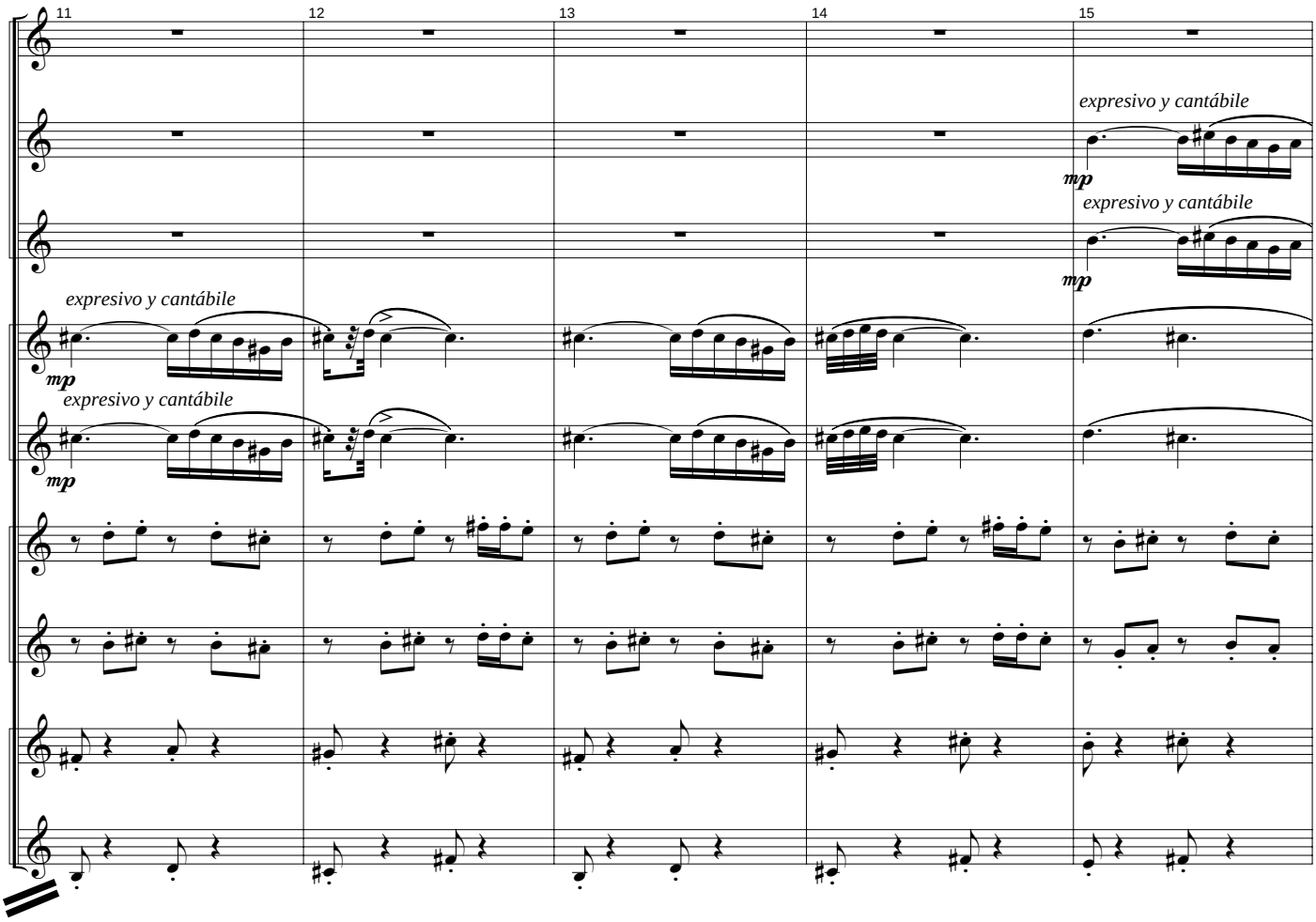
11
12
13
14
15
expresivo y cantábile
mp
expresivo y cantábile
mp
expresivo y cantábile
mp
expresivo y cantábile
mp

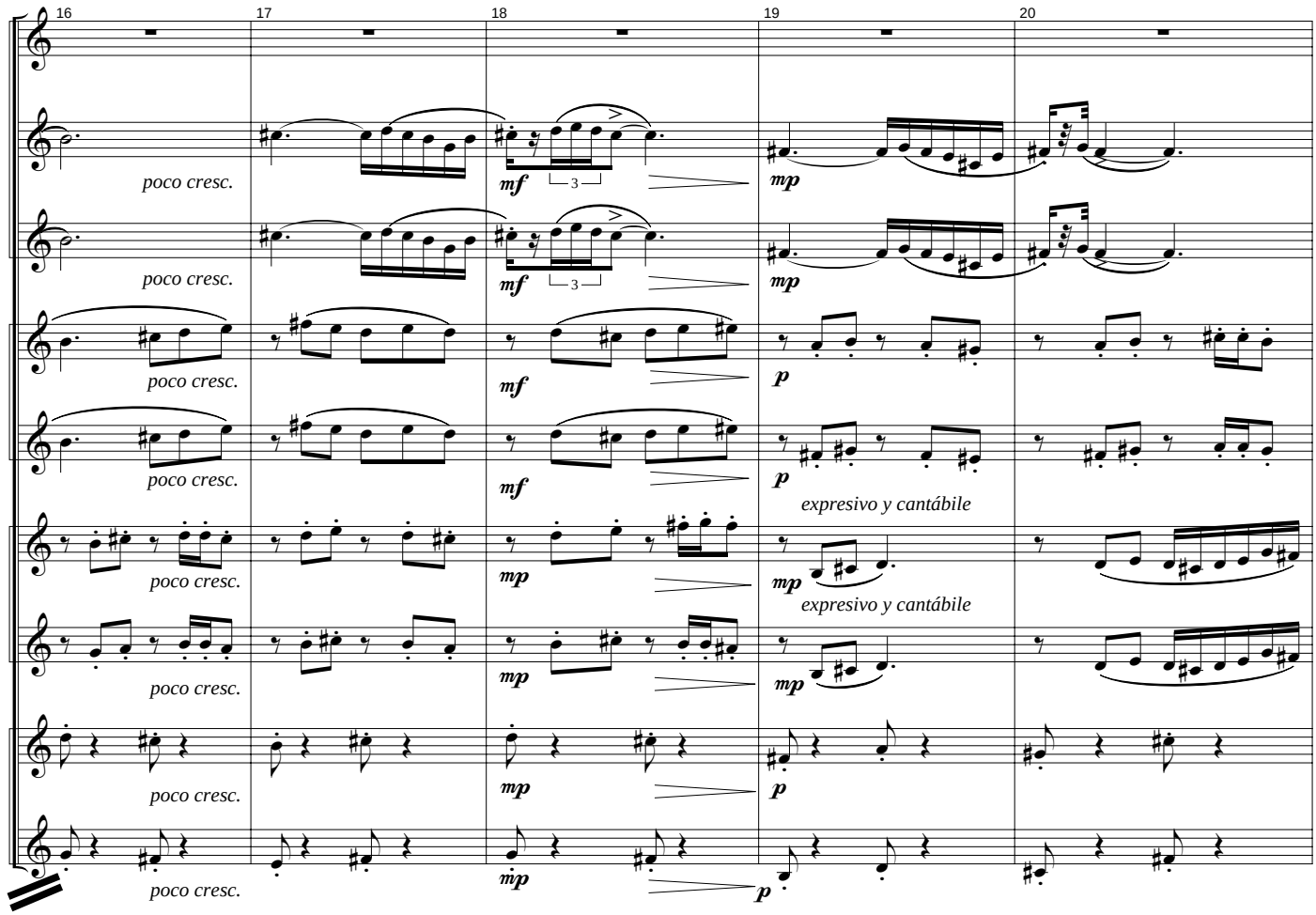
16
17
18
19
20
poco cresc.
mf
3
mp
poco cresc.
mf
3
mp
poco cresc.
mf
p
poco cresc.
mf
p
expresivo y cantábile
poco cresc.
mp
mp
expresivo y cantábile
poco cresc.
mp
mp
poco cresc.
mp
p
poco cresc.
mp
p

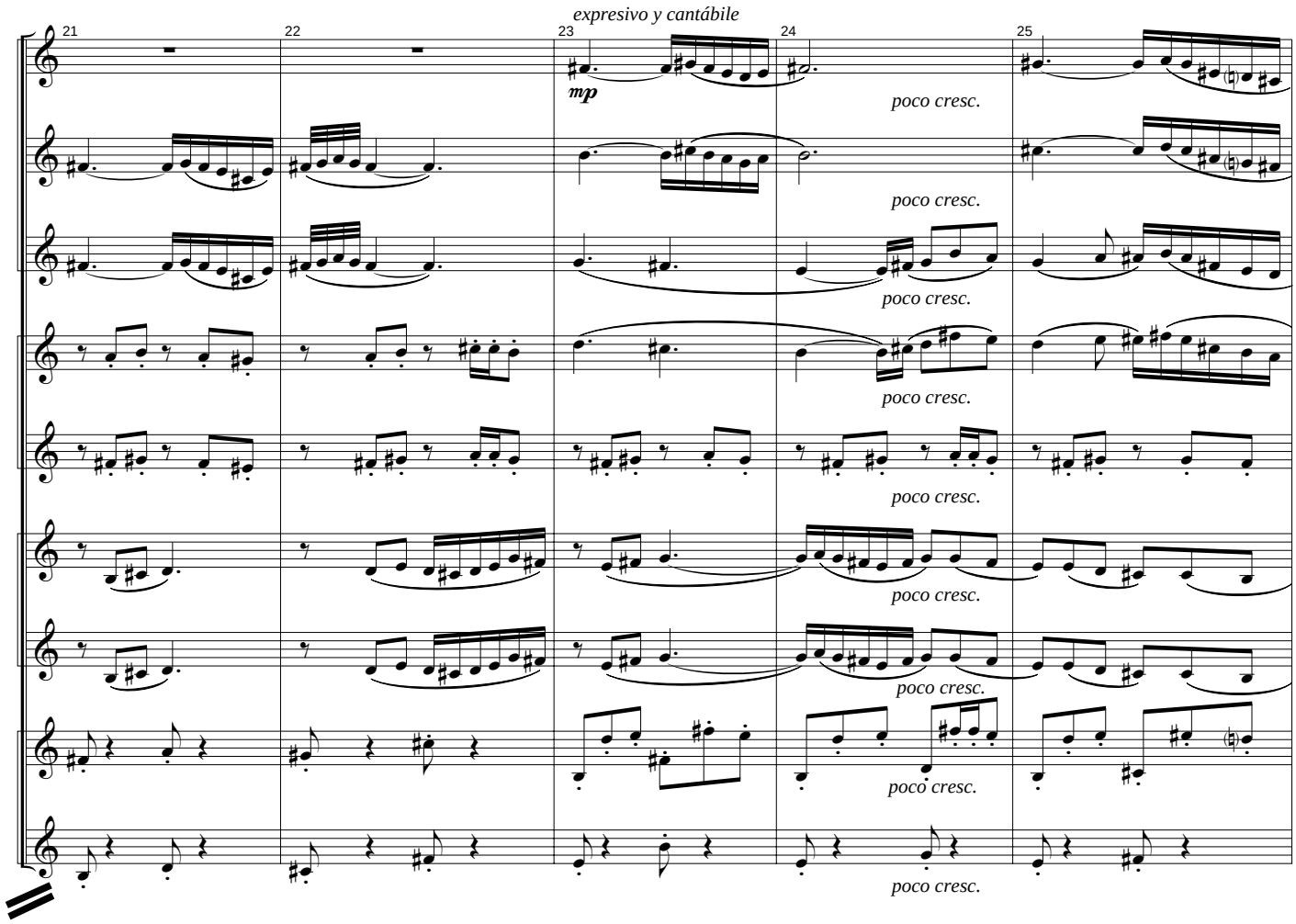
expresivo y cantábile
21
22
23
24
25
mp
poco cresc.

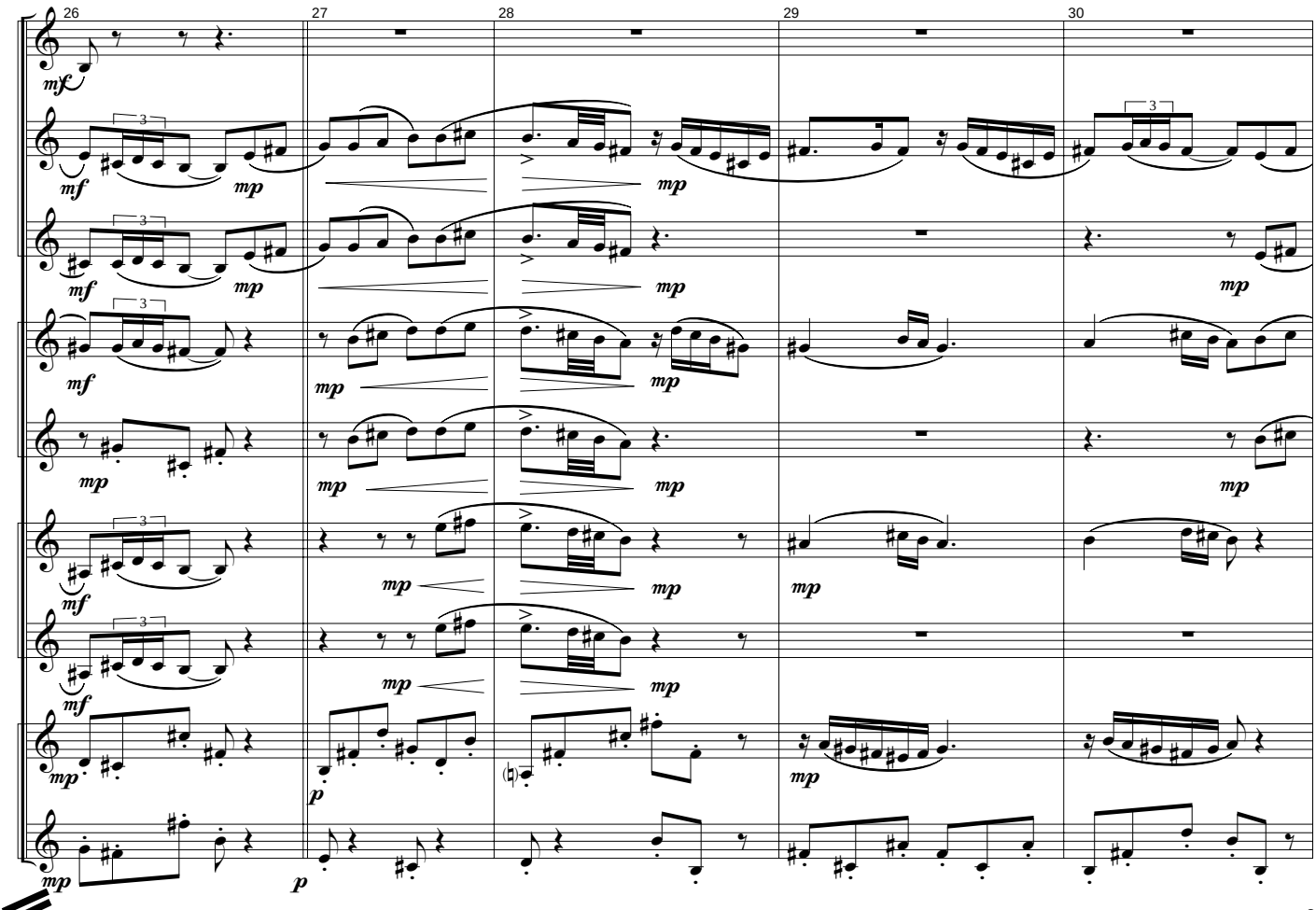
26
27
28
29
30
mf
mp
p
3

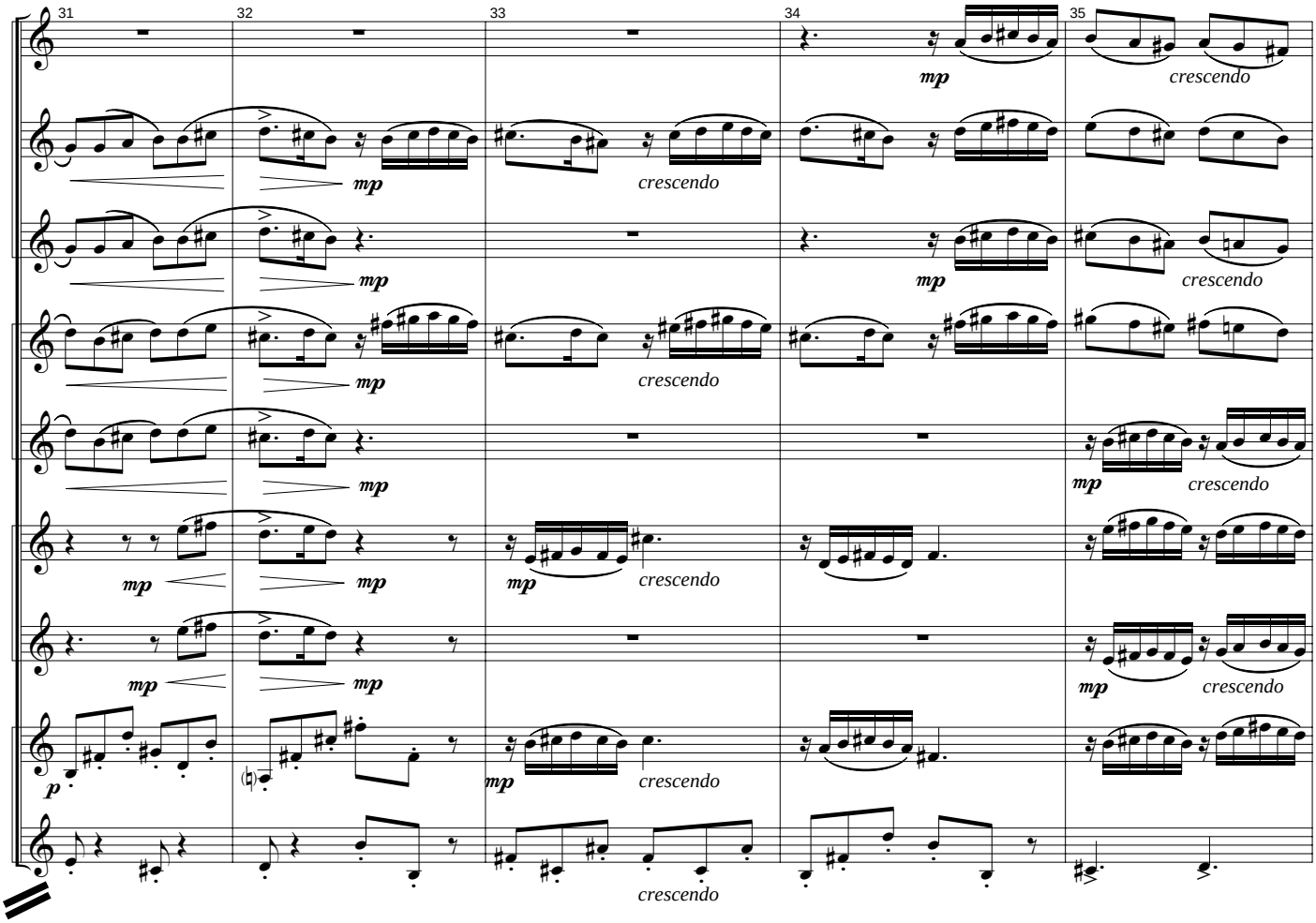
31
32
33
34
35
mp
crescendo
p
mf

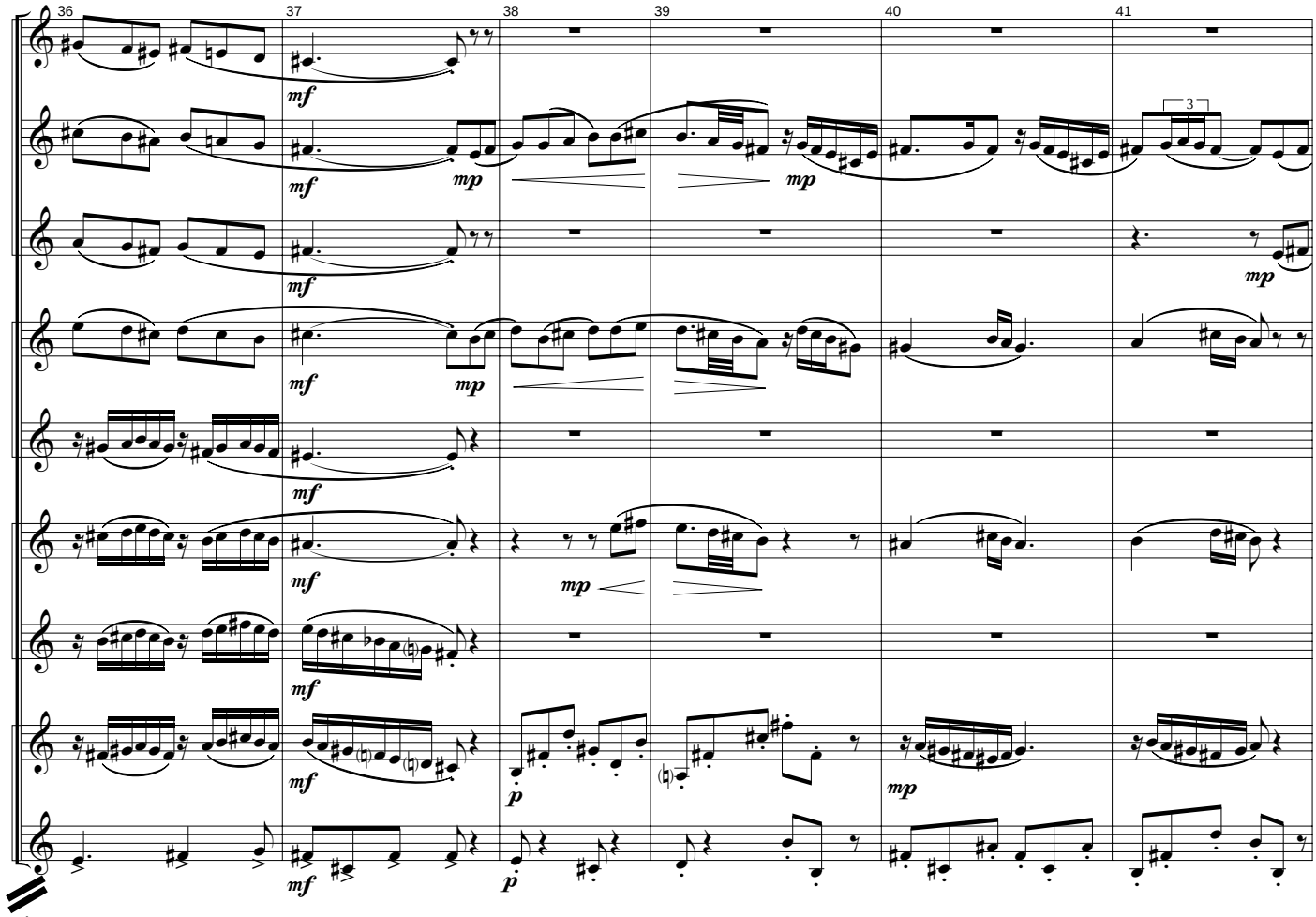
36
37
38
39
40
41
3
mf
mp
p

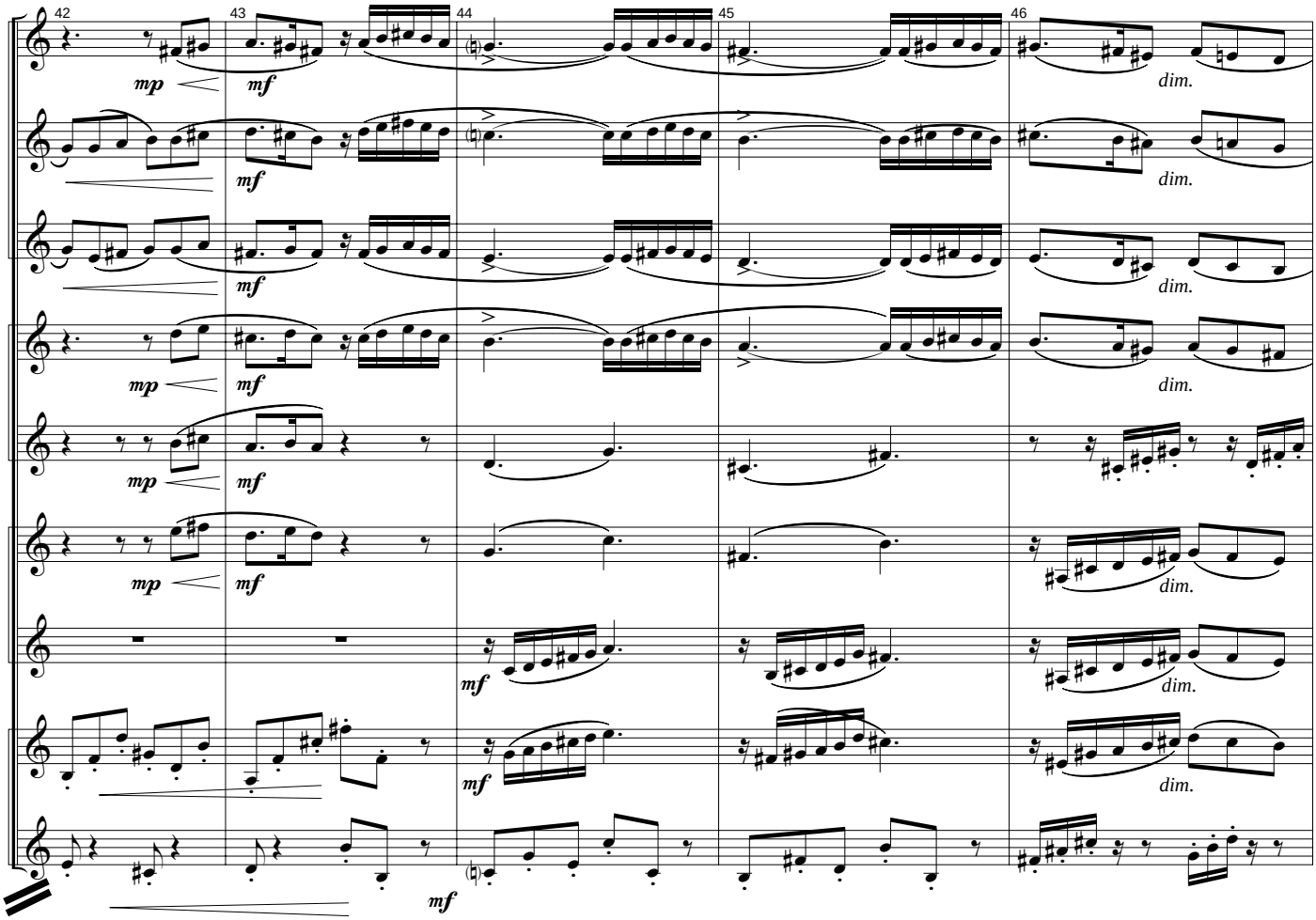
42
43
44
45
46
mp
mf
dim.

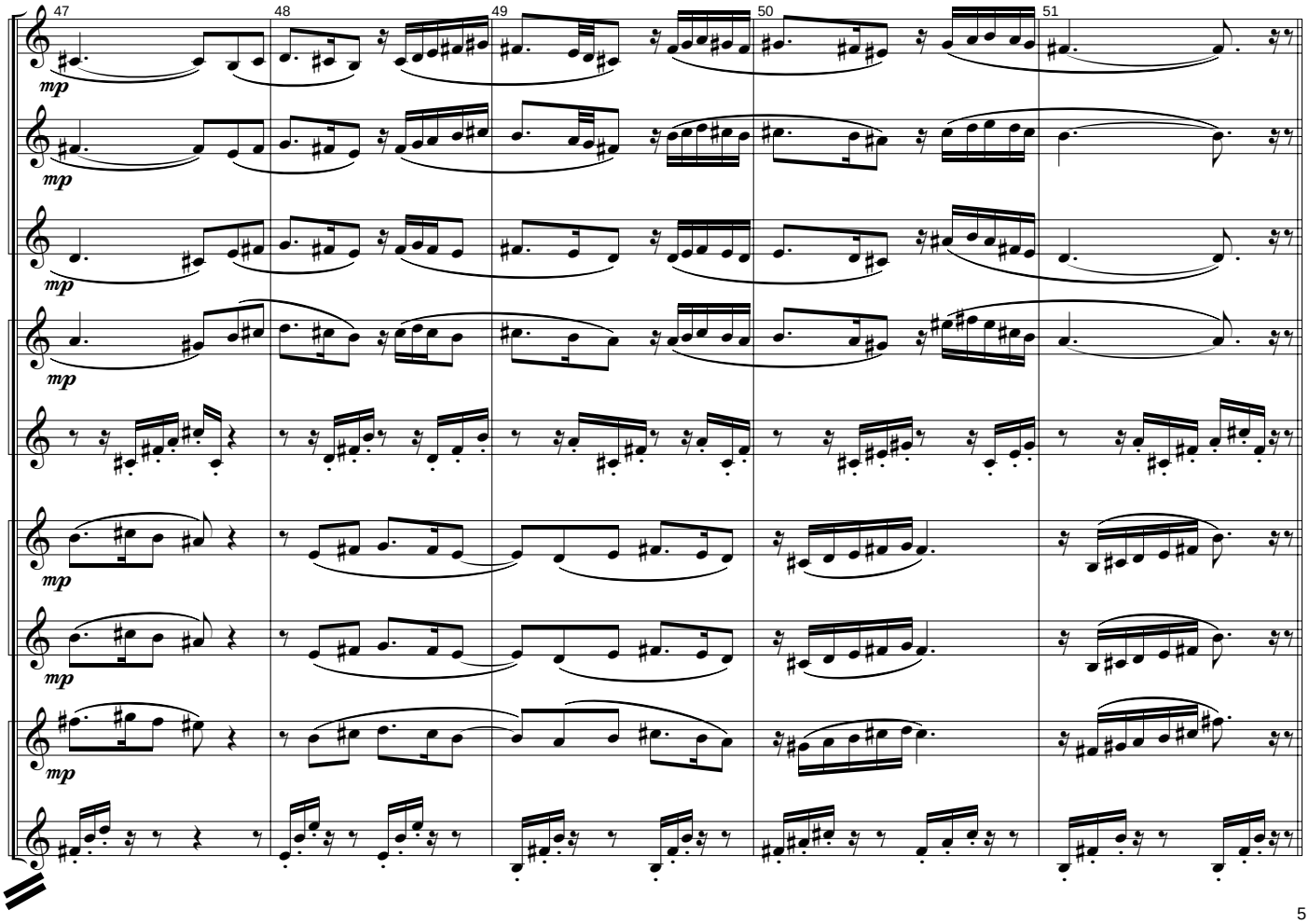
47
48
49
50
51
mp

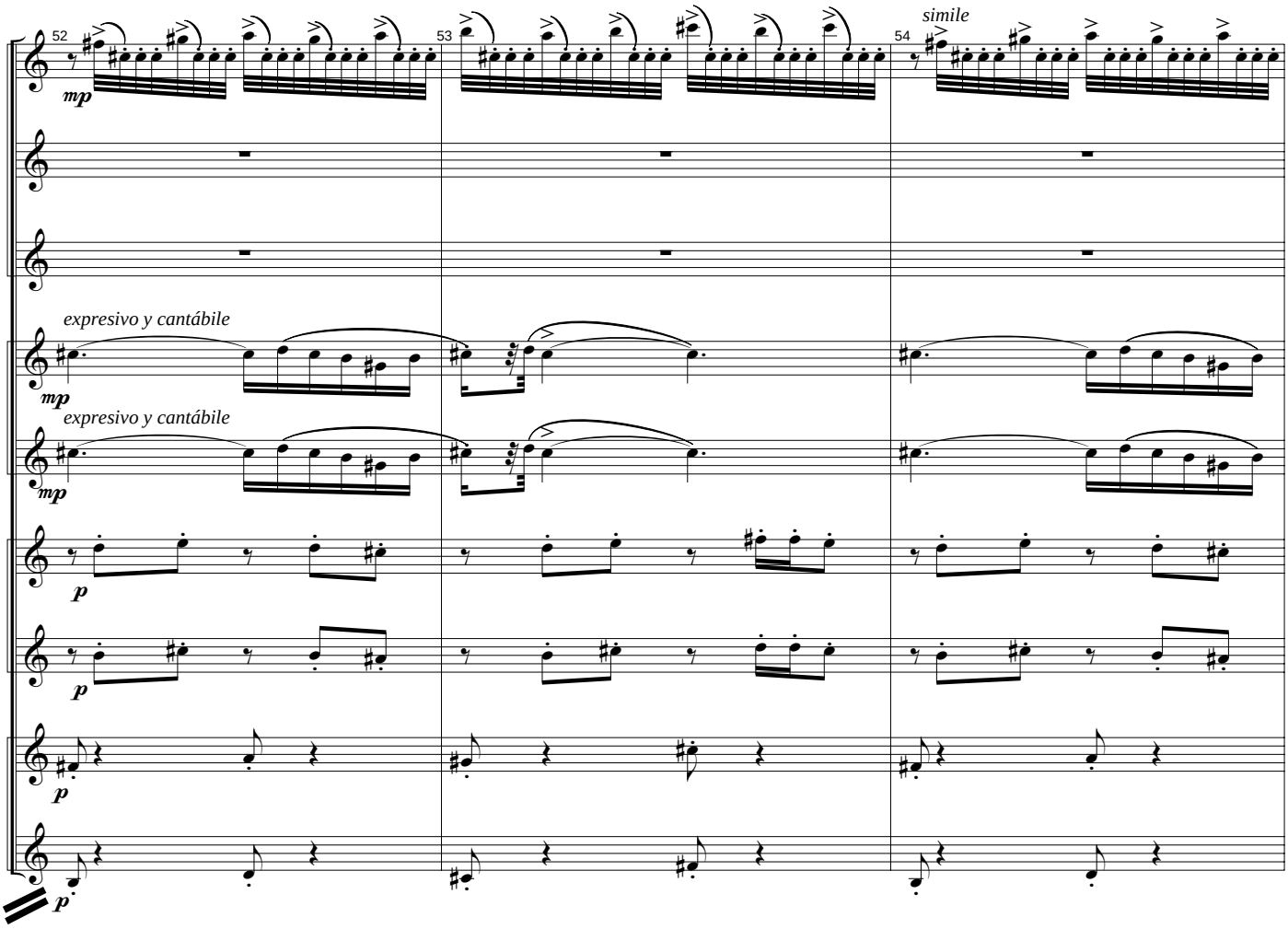
52
53
54
simile
mp
expresivo y cantábile
mp
expresivo y cantábile
mp
p
p
p
p

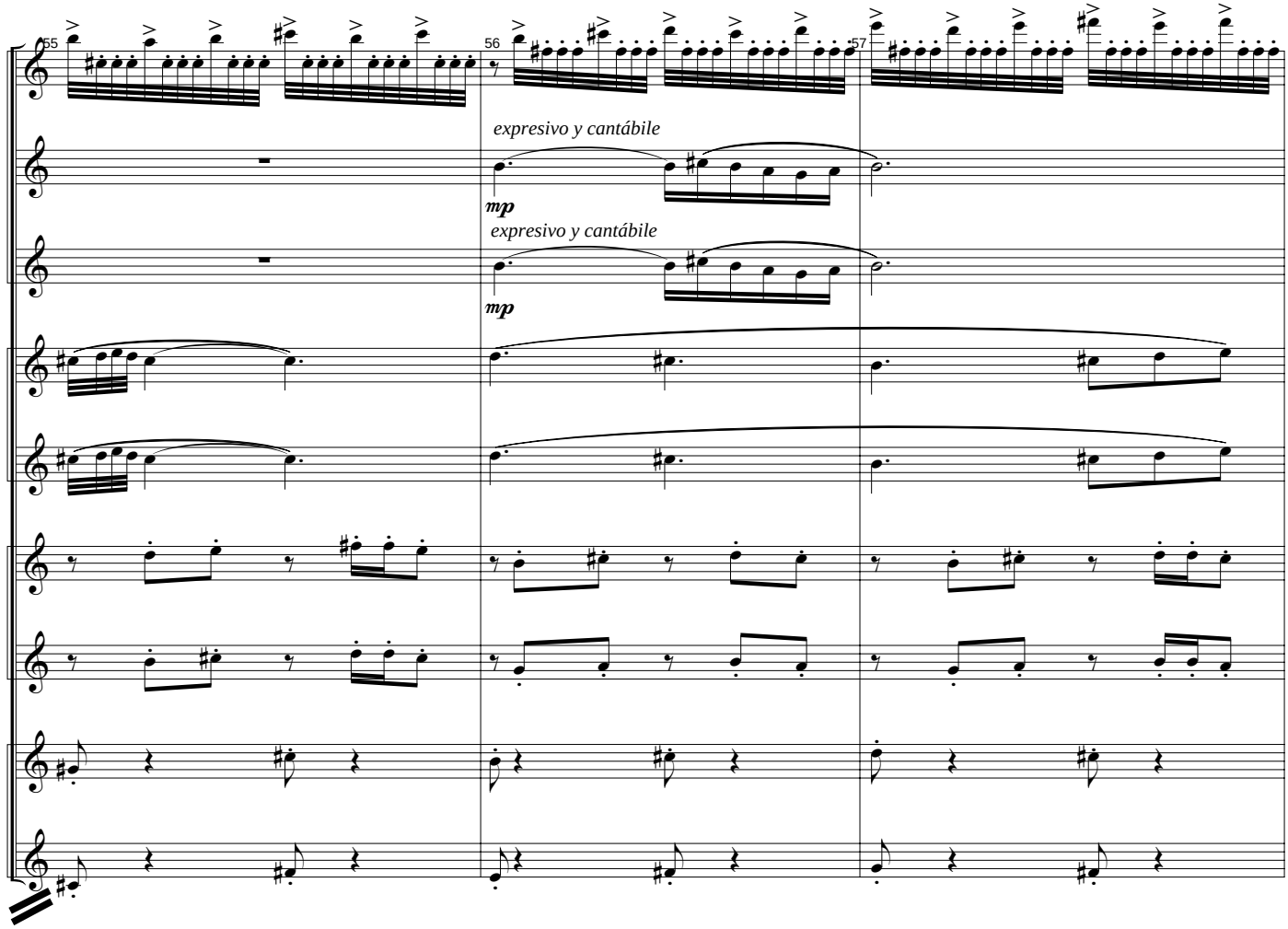
55
56
57
expresivo y cantábile
mp
expresivo y cantábile
mp

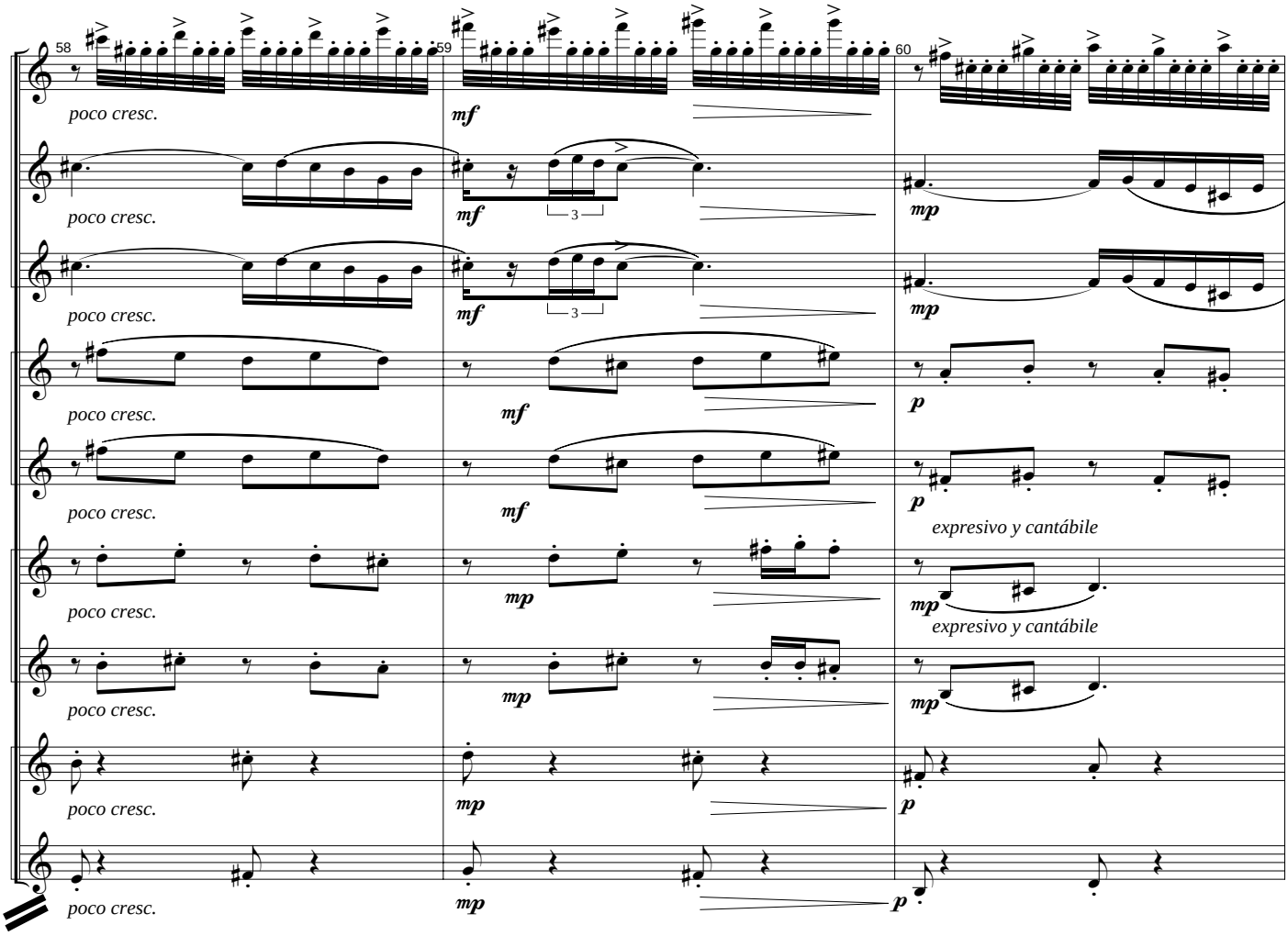
58
59
60
poco cresc.
mf
mp
p
expresivo y cantábile
3

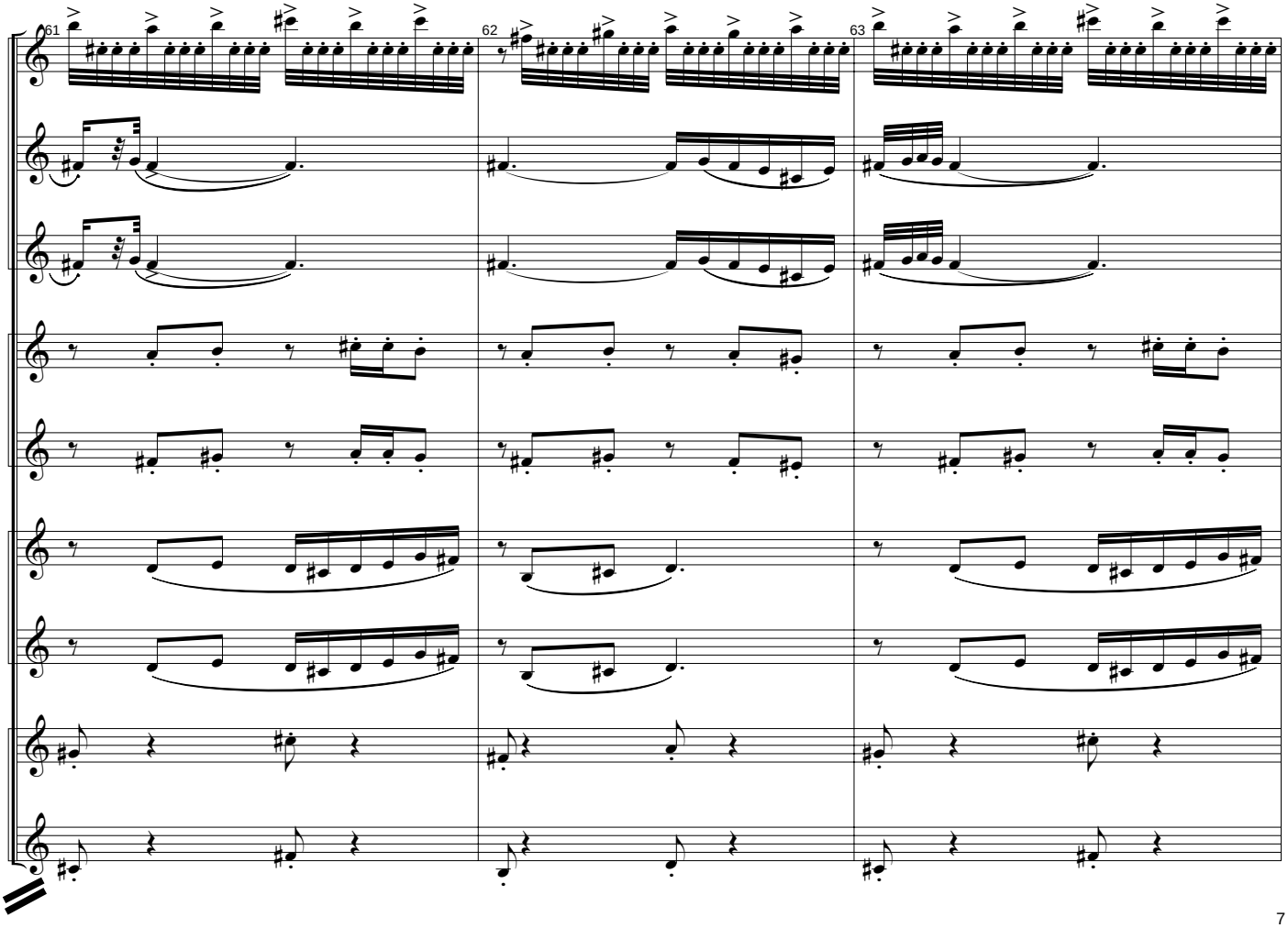
61
62
63

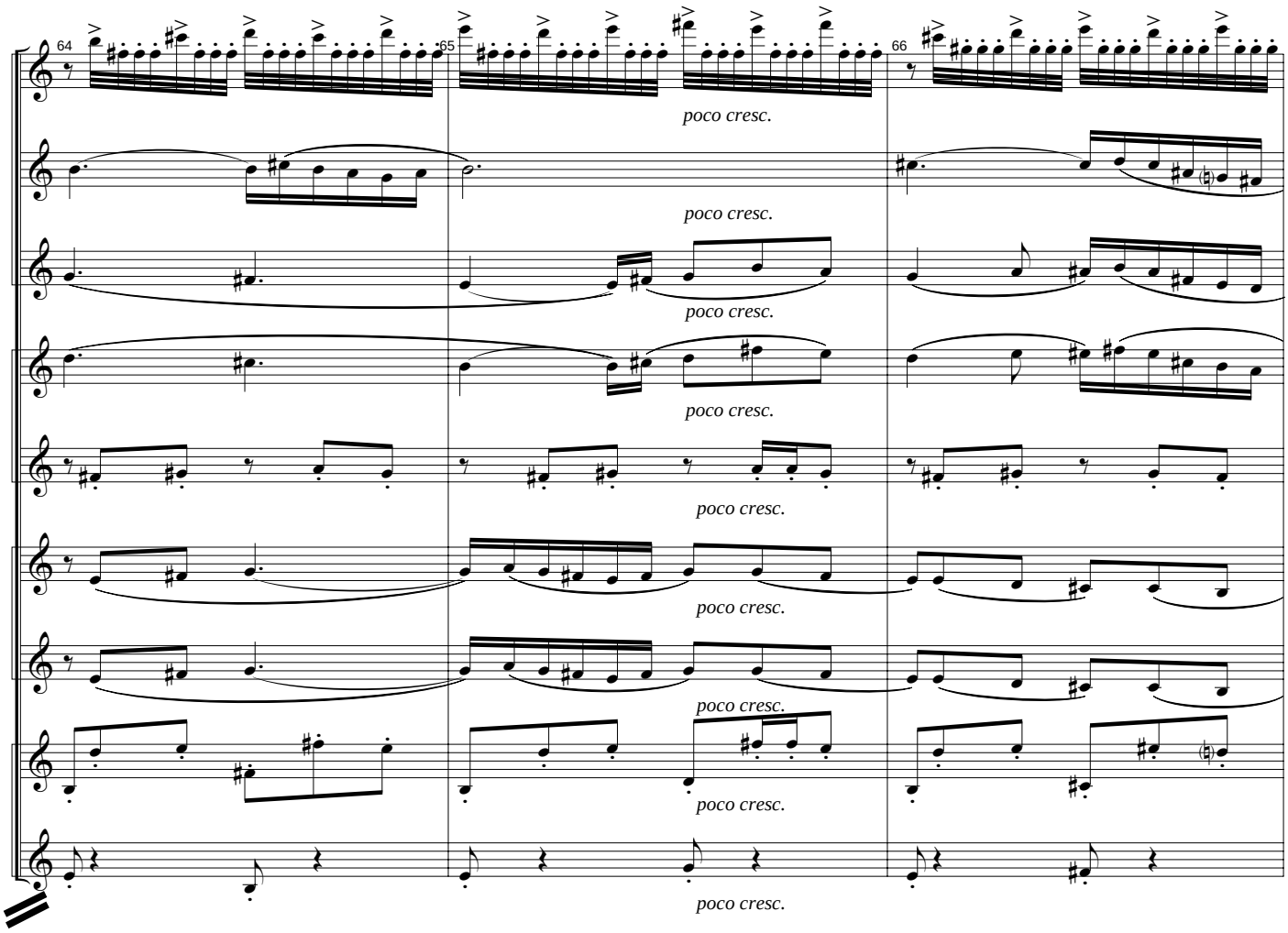
64
65
66
poco cresc.
poco cresc.
poco cresc.
poco cresc.
poco cresc.
poco cresc.
poco cresc.
poco cresc.

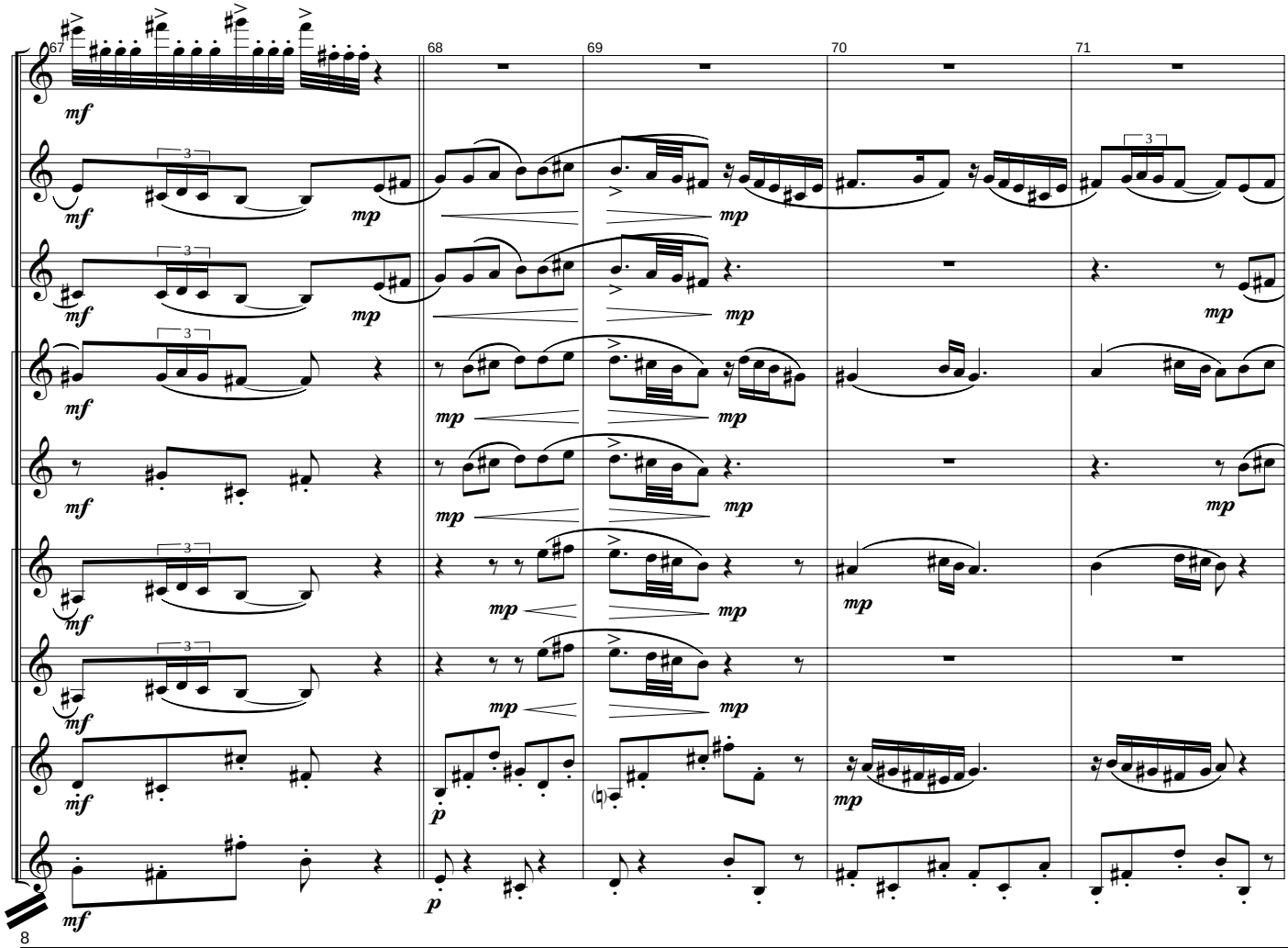
67
68
69
70
71
mf
mp
p

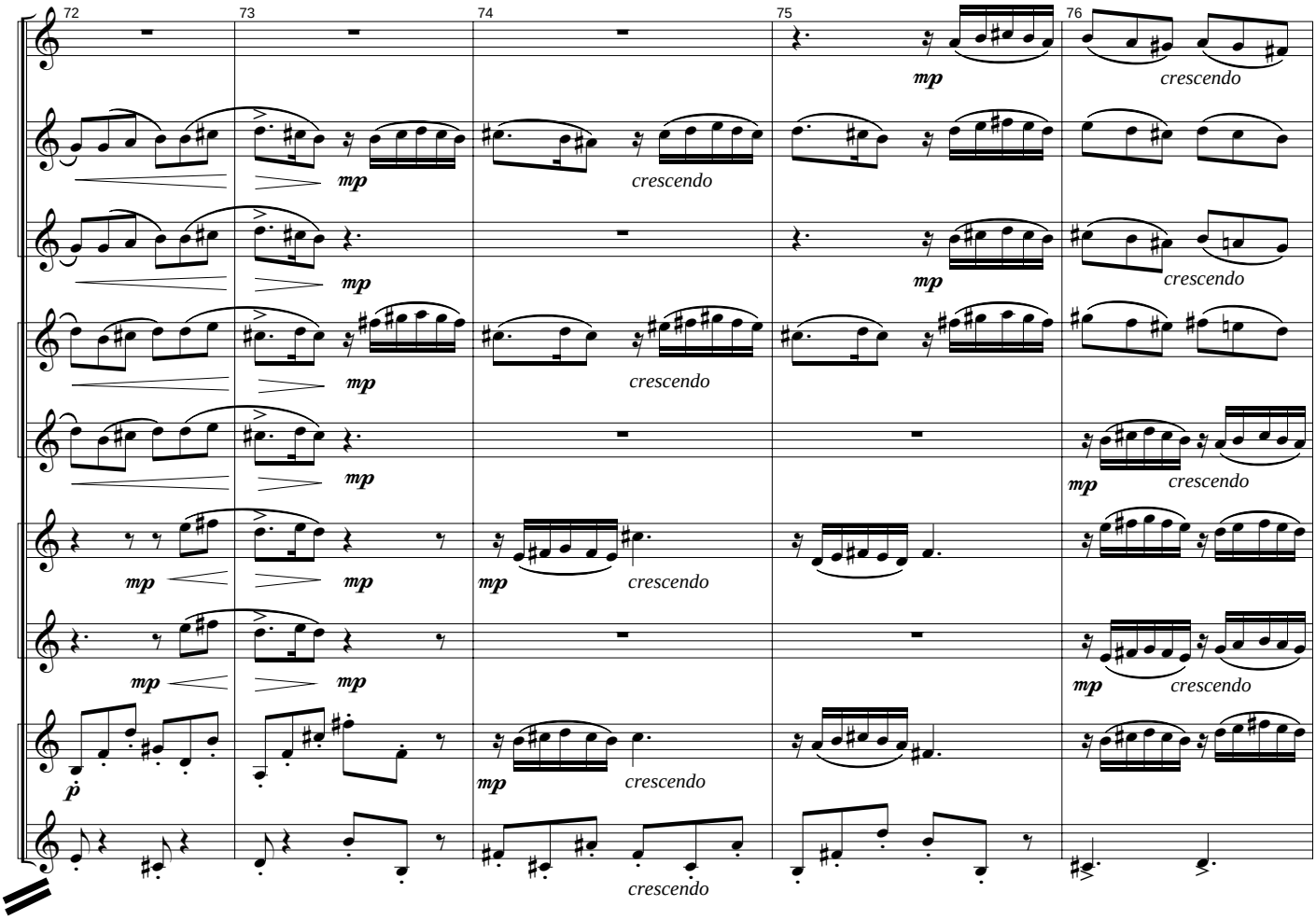
72
73
74
75
76
mp
crescendo

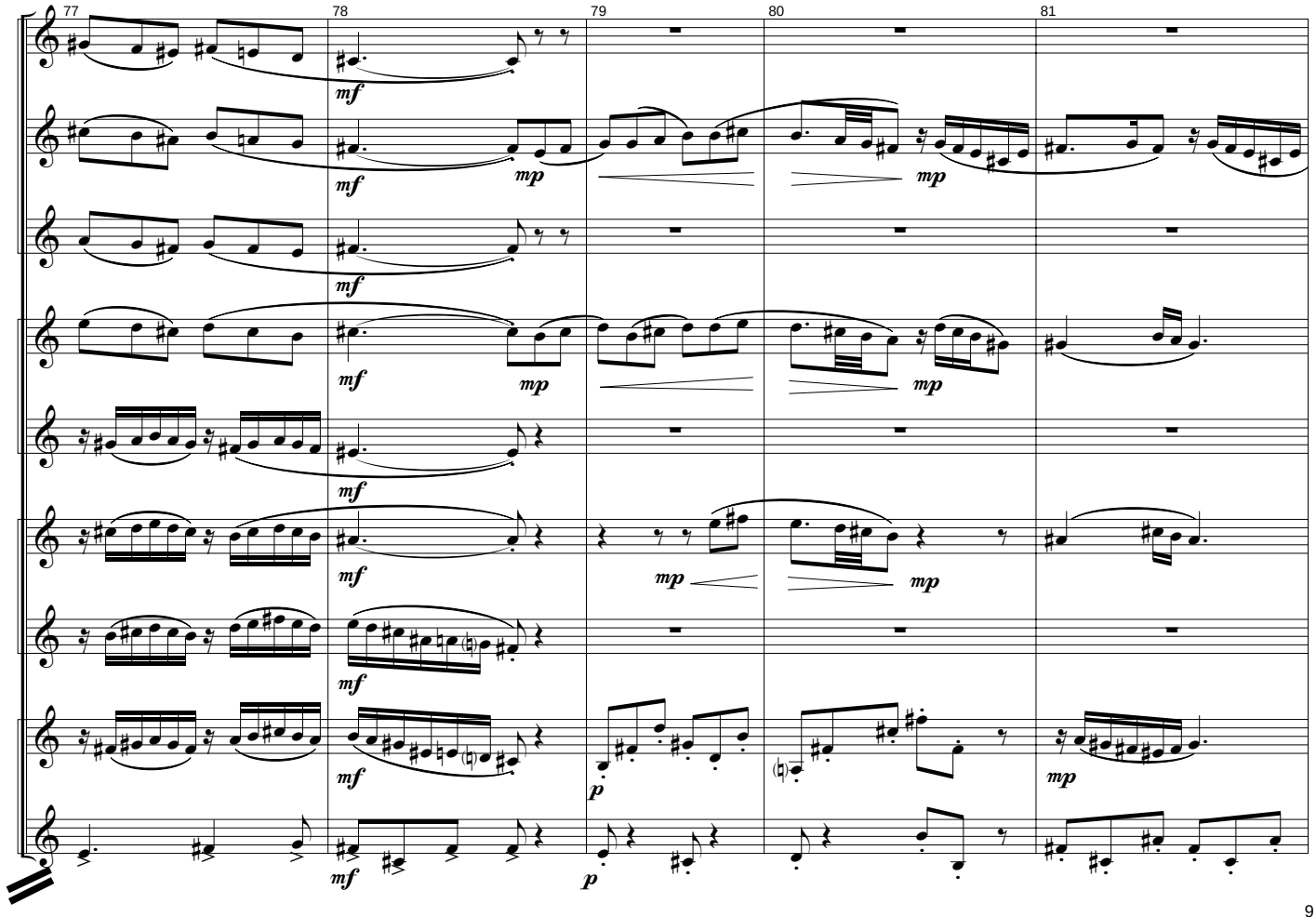
77
78
79
80
81
mf
mp
p

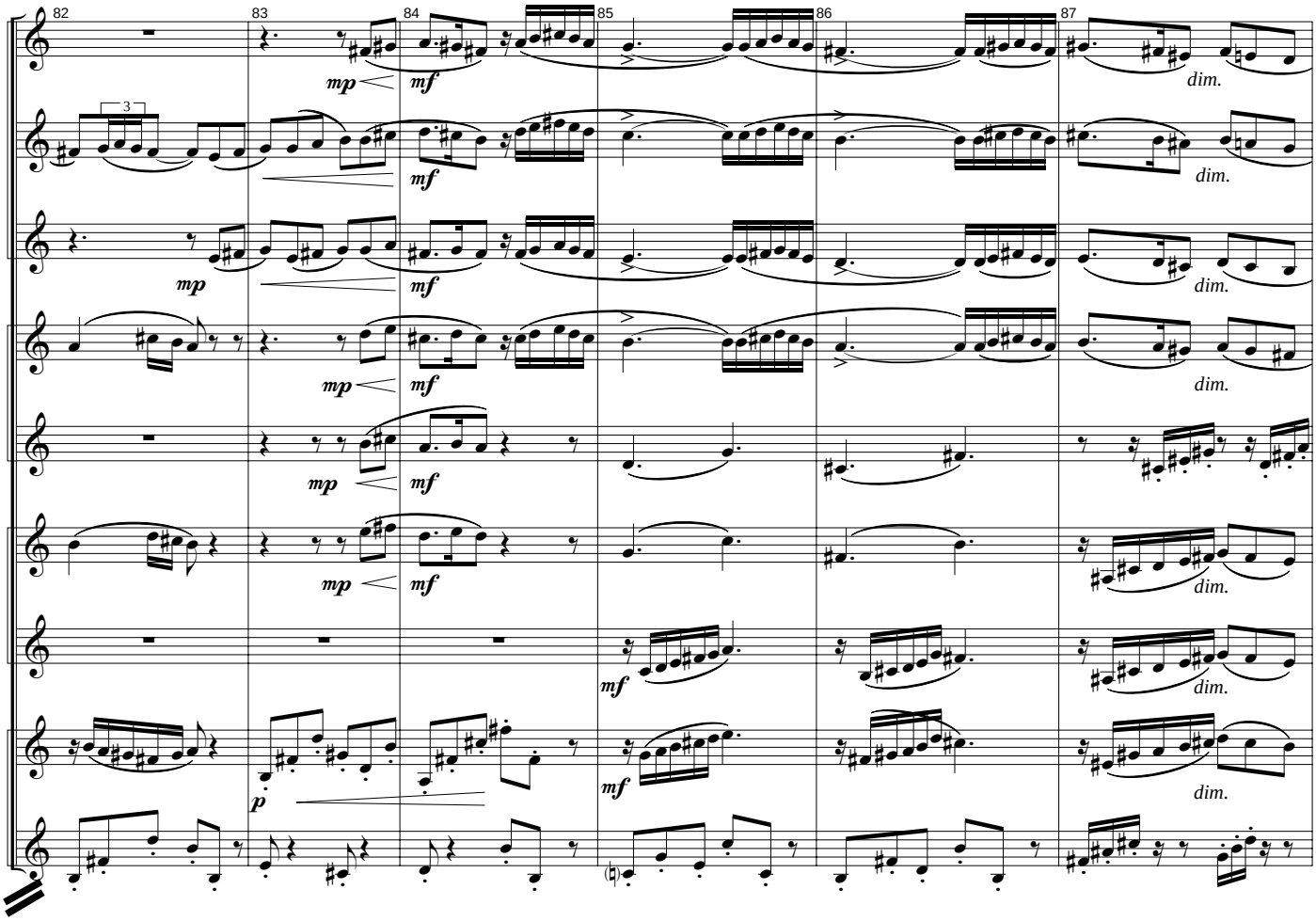
82
83
84
85
86
87
3
mp
mf
dim.
p

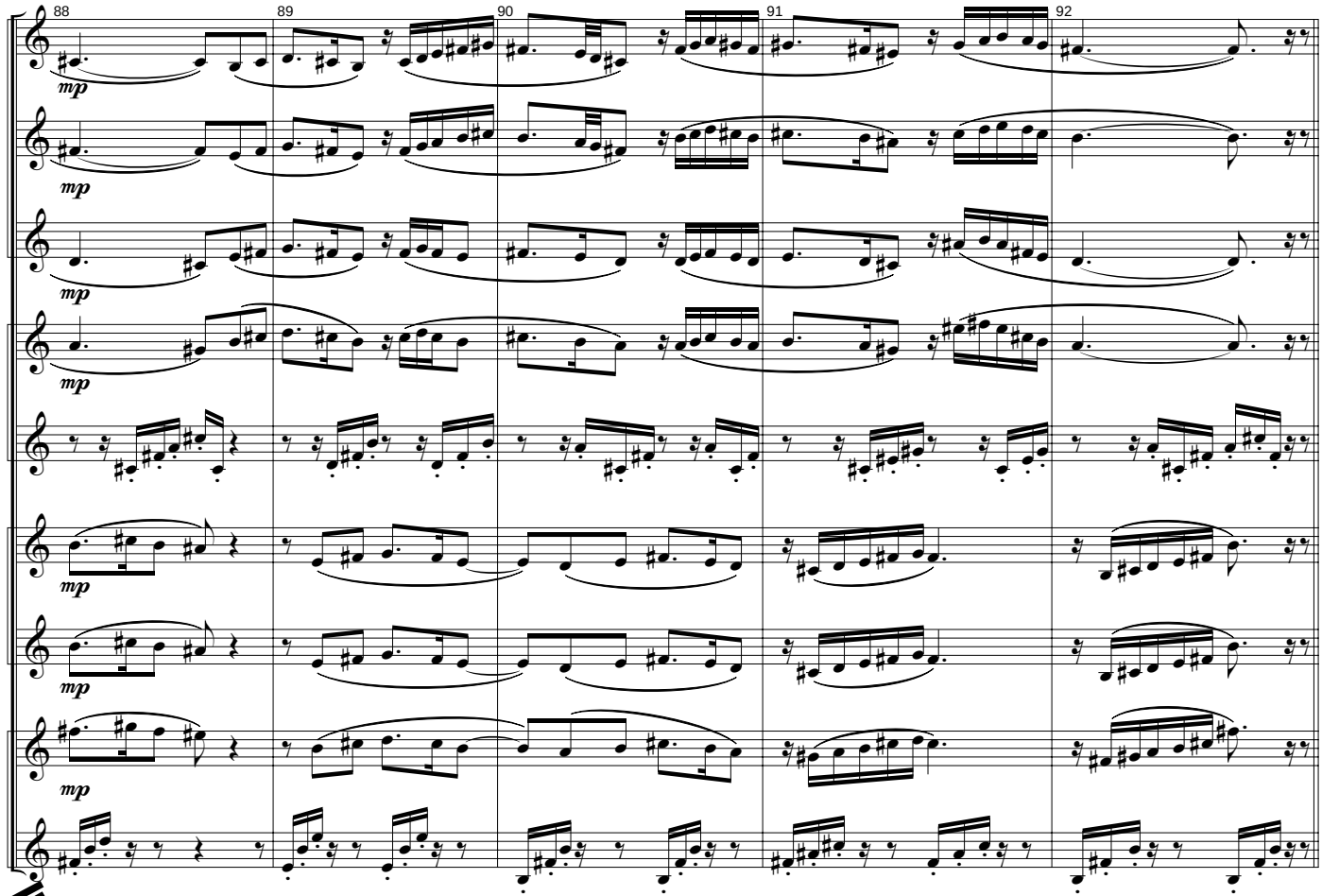
88
89
90
91
92
mp

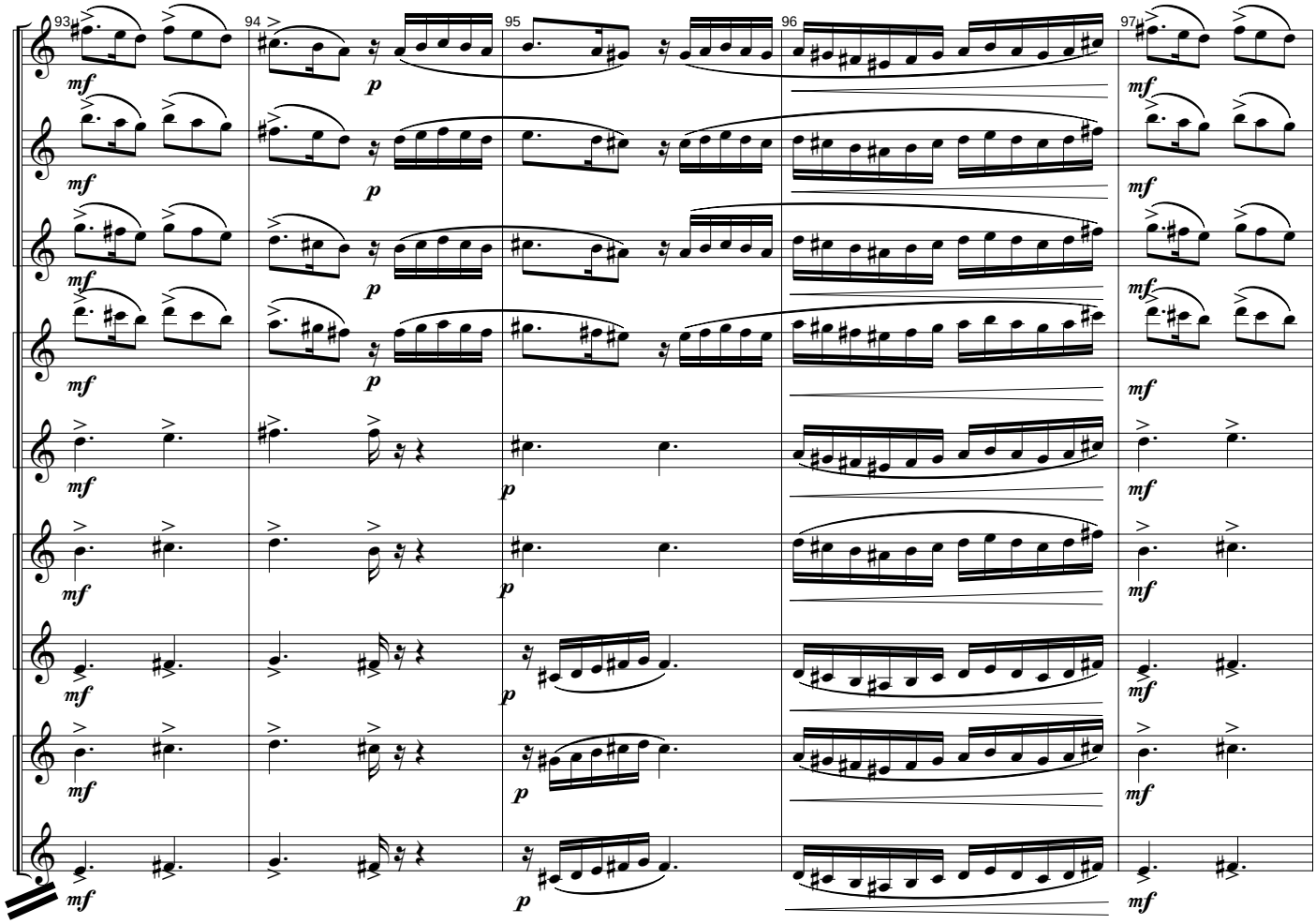
93
94
95
96
97
mf
p

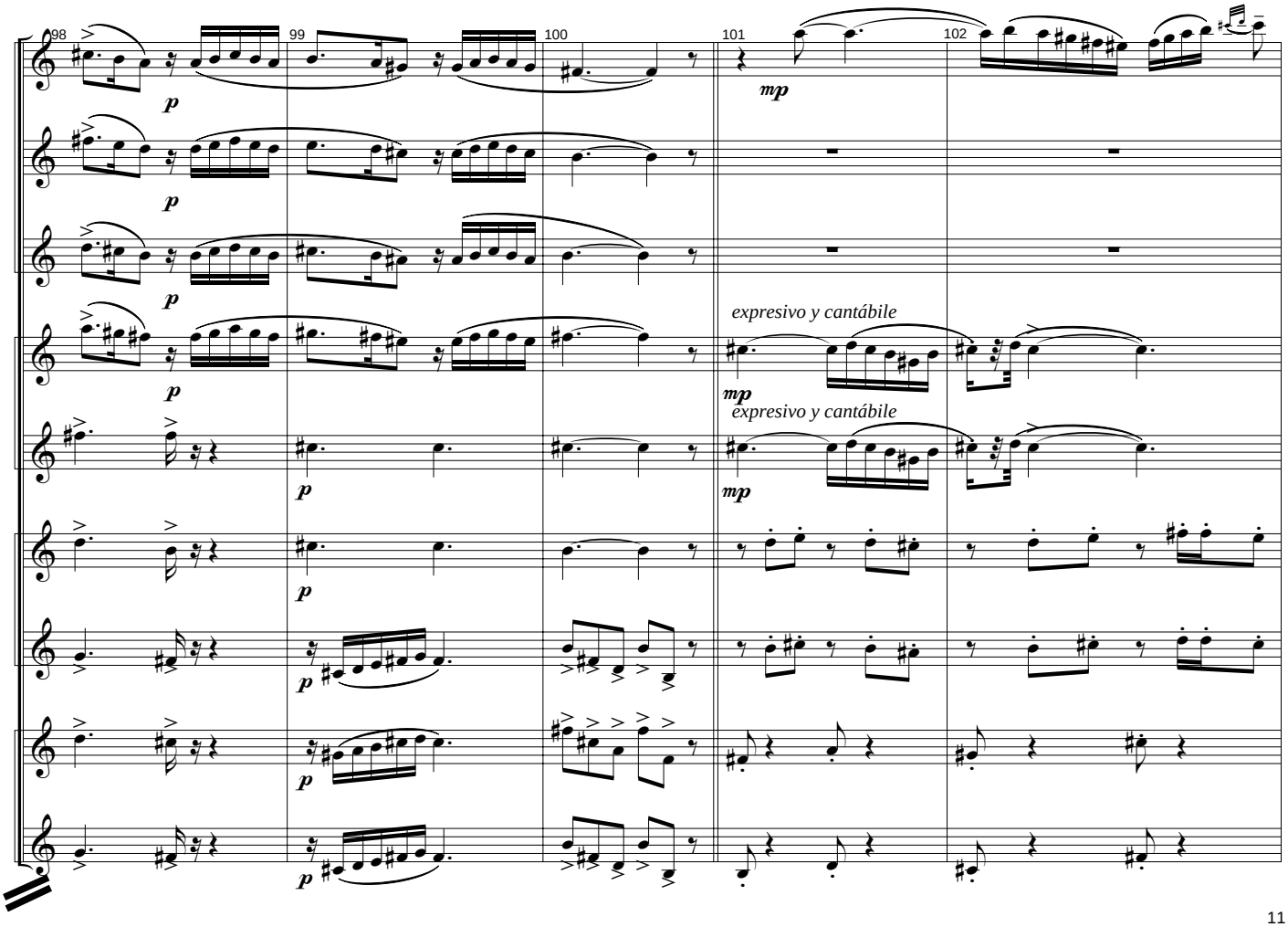
98
99
100
101
102
p
mp
expresivo y cantábile
expresivo y cantábile

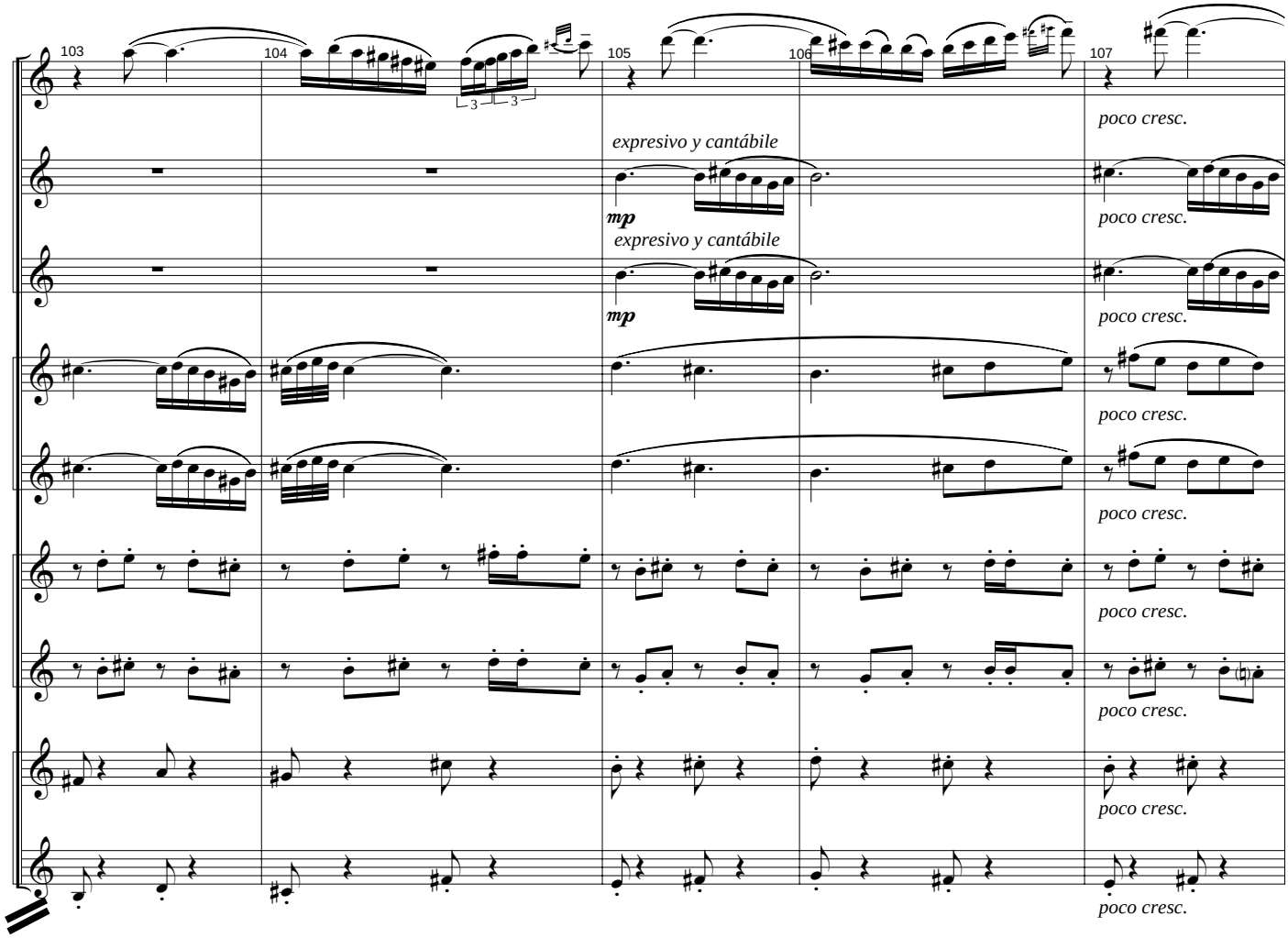
103
104
105
106
107
expresivo y cantábile
mp
poco cresc.

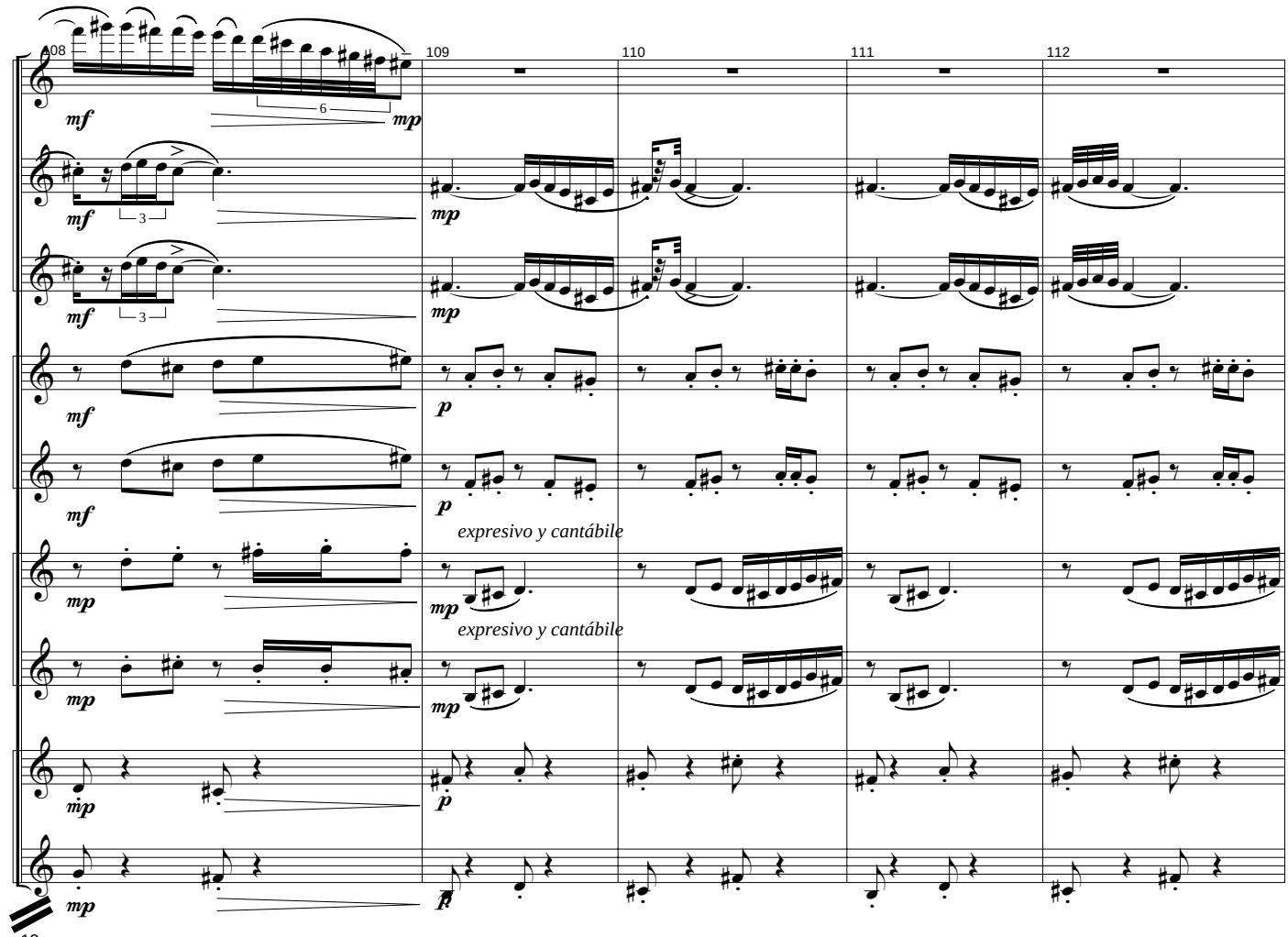
108
109
110
111
112
mf
mp
p
expresivo y cantábile

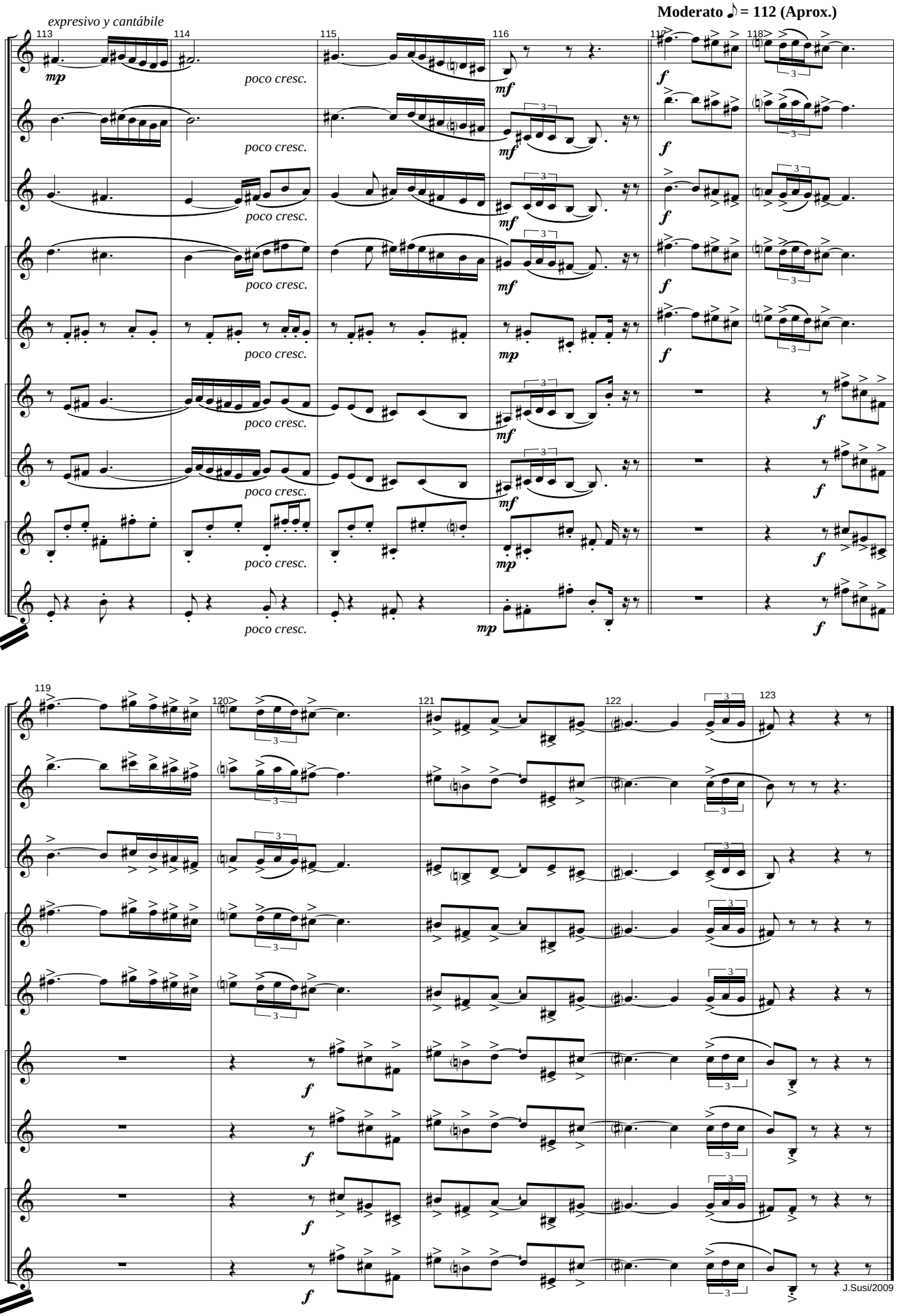
Moderato ♪ = 112 (Aprox.)
expresivo y cantábile
poco cresc.
J.Susi/2009