MÚSICA DE HOY
PARA
QUINTETO
DE
VIENTO

Cinco piezas
para
Quinteto de viento

I - Vals
II - Arabesco
III - Tango
IV - Nocturno
V - Bulerías

Con afecto, al QUINTETO FORUM,
deseándole los mayores éxitos
El autor

José Susi López

Cinco Piezas para Quinteto de Viento

I - VALS

J. Susi (op 50)

Allegro ♩= 154

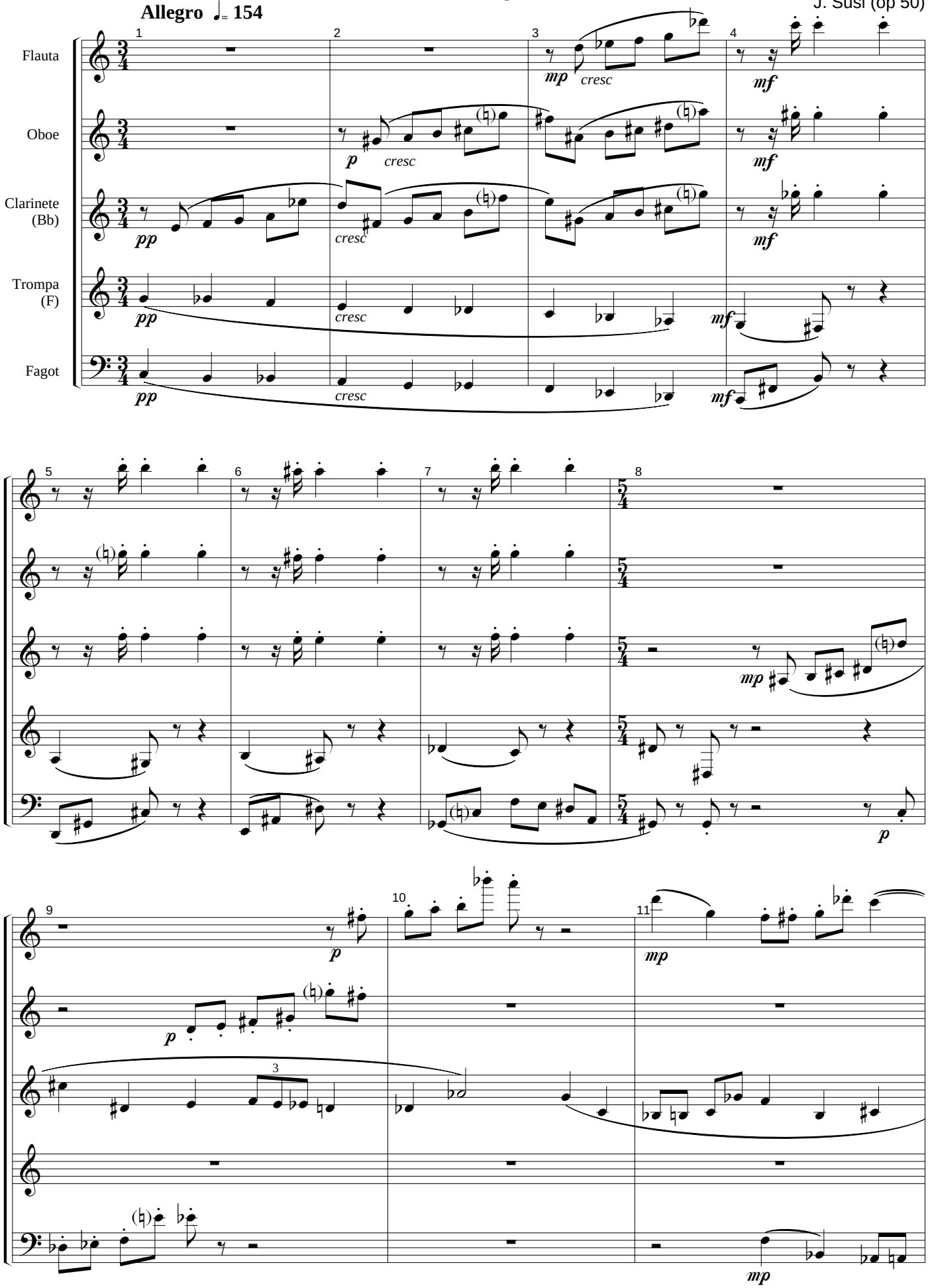

Todos los Derechos de esta obra, están protegidos por el Registro General de la Propiedad Intelectual de España, así como por la Sociedad General de Autores y Editores de España, donde ha sido Registrada por su Autor: J. Susi - 2000 - Ed. Música de hoy - Madrid - España

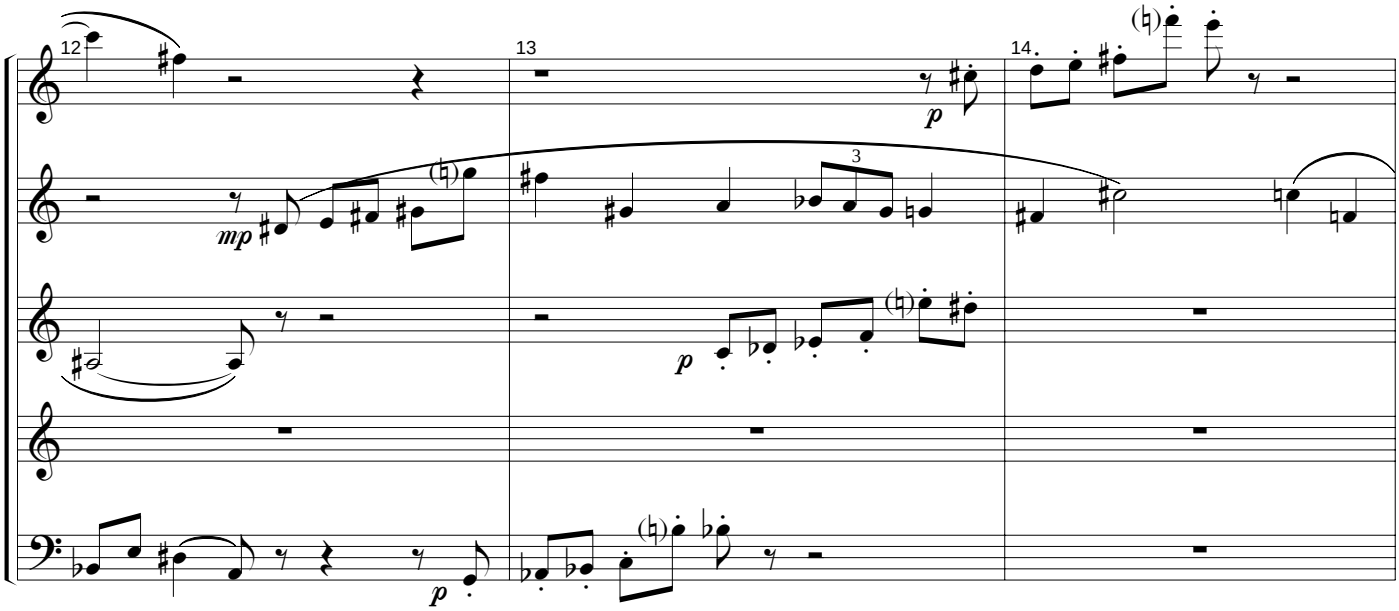
12
13
14
mp
p
p
3

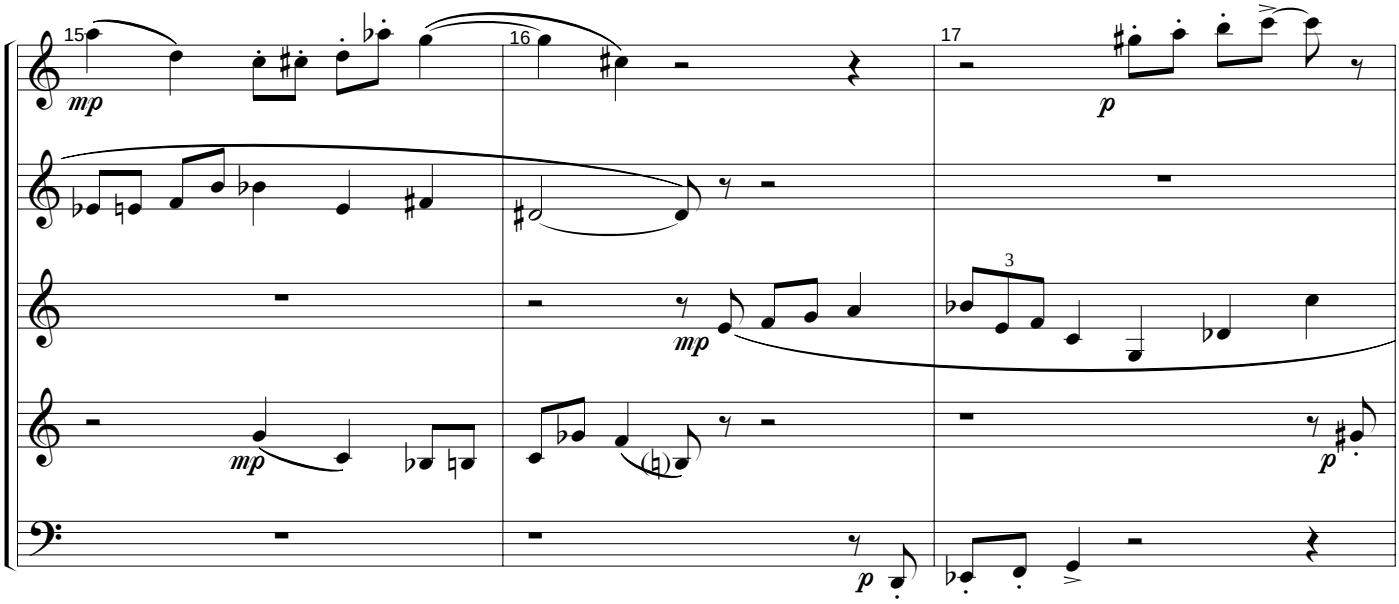
15
16
17
mp
mp
p
p
3

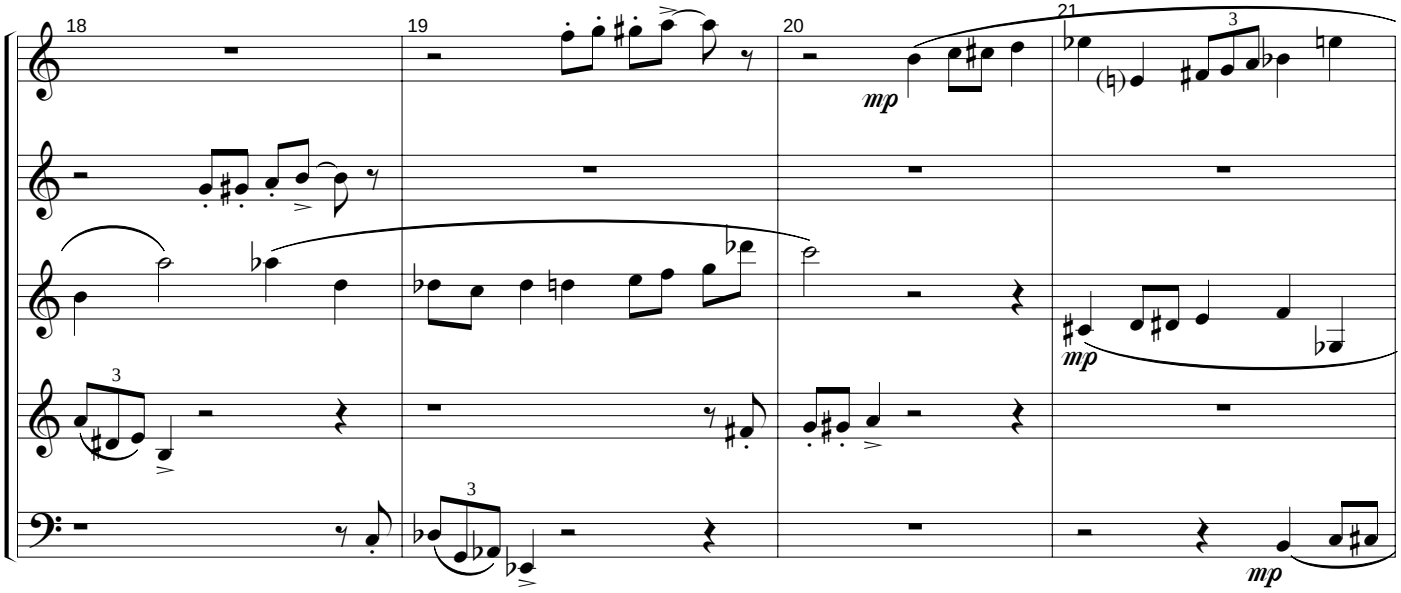
18
19
20
21
mp
mp
mp
3
3

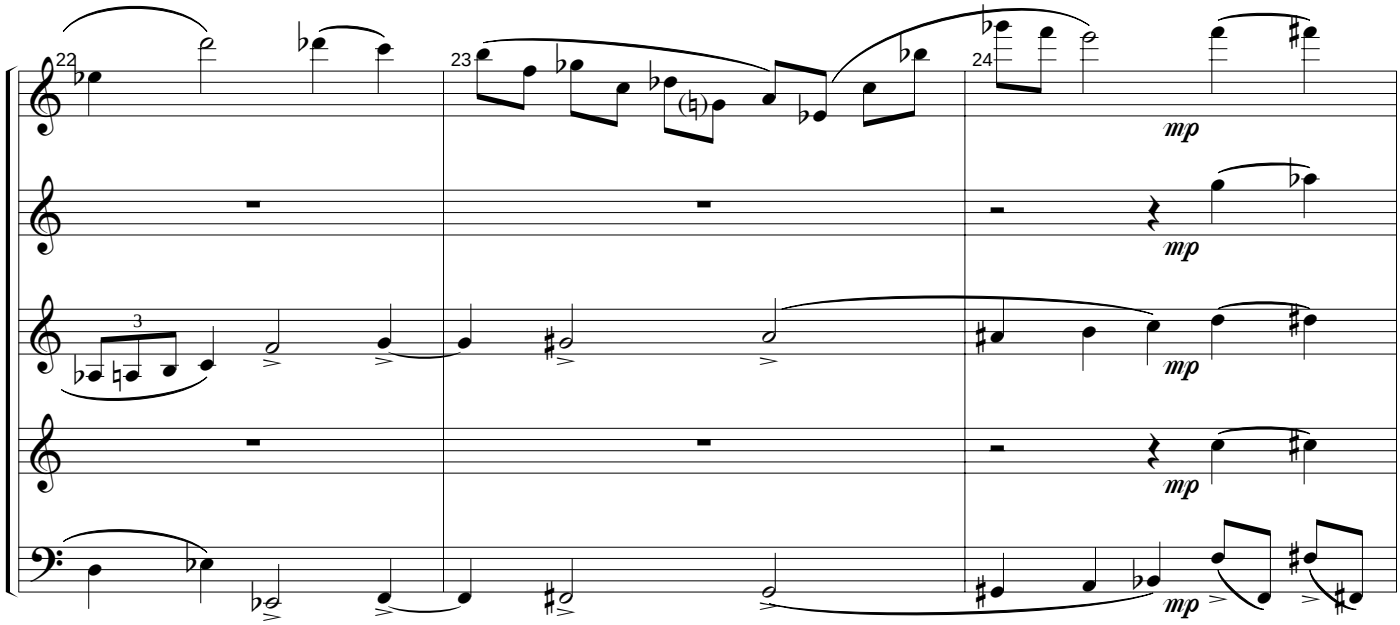
22
23
24
mp
mp
mp
mp
3

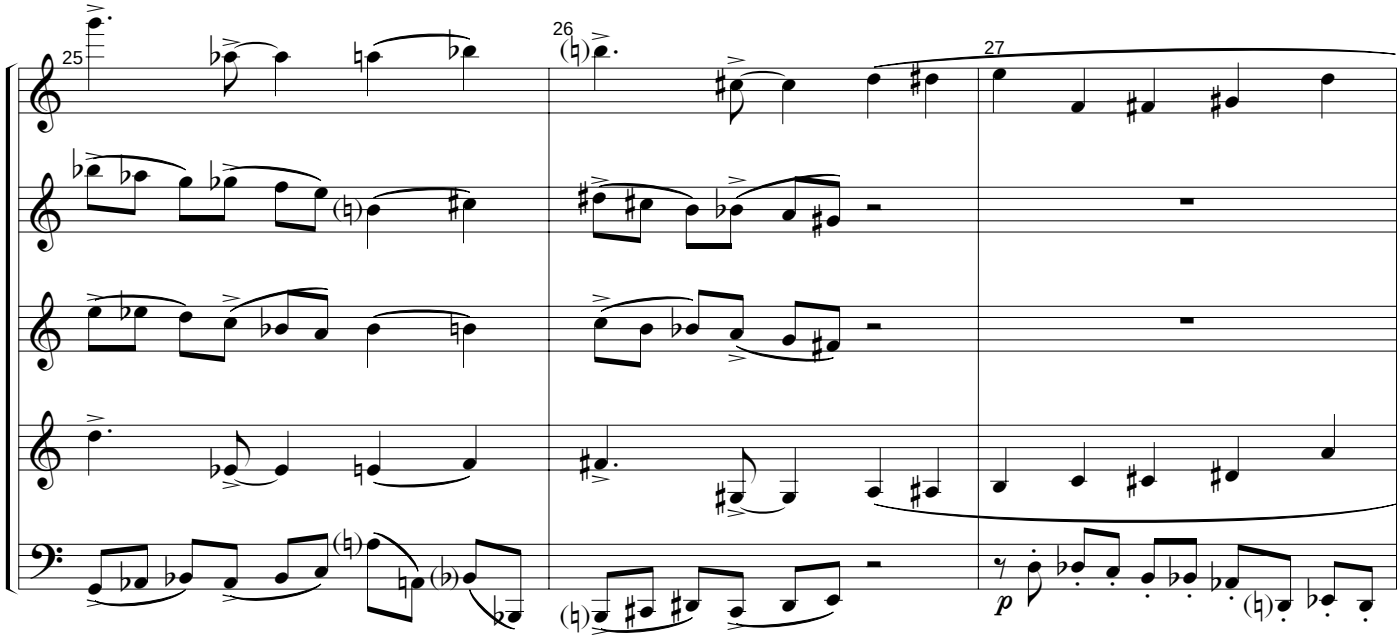
25
26
27
p

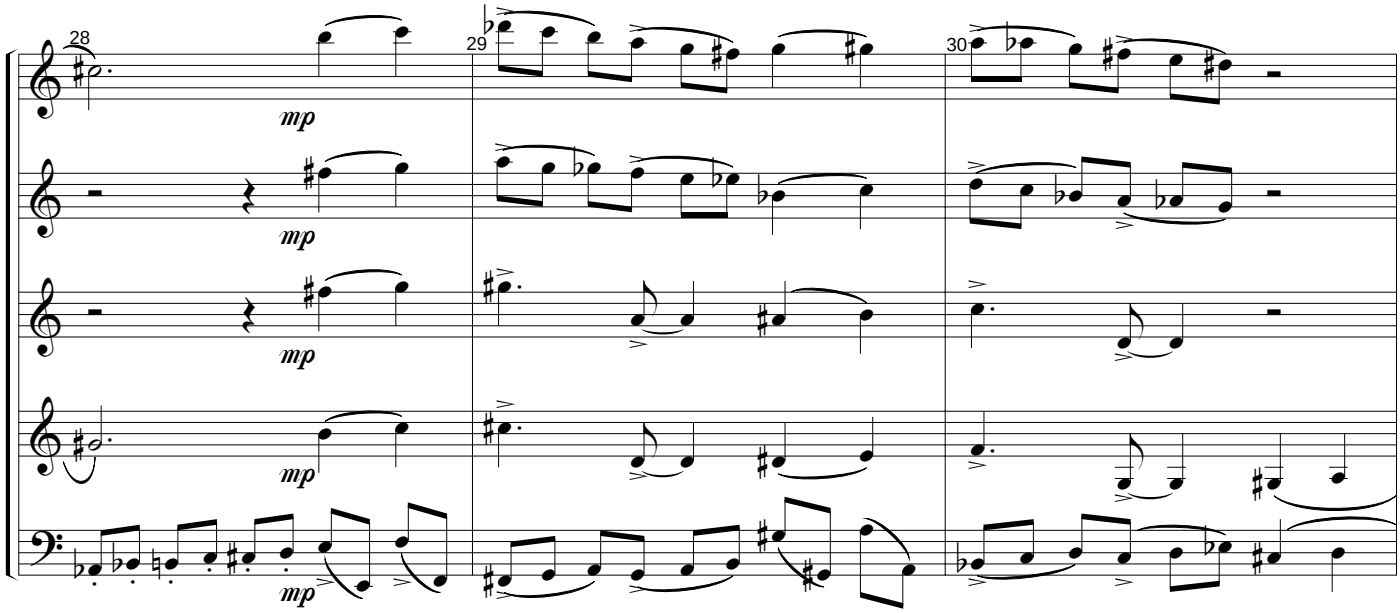
28
29
30
mp
mp
mp
mp

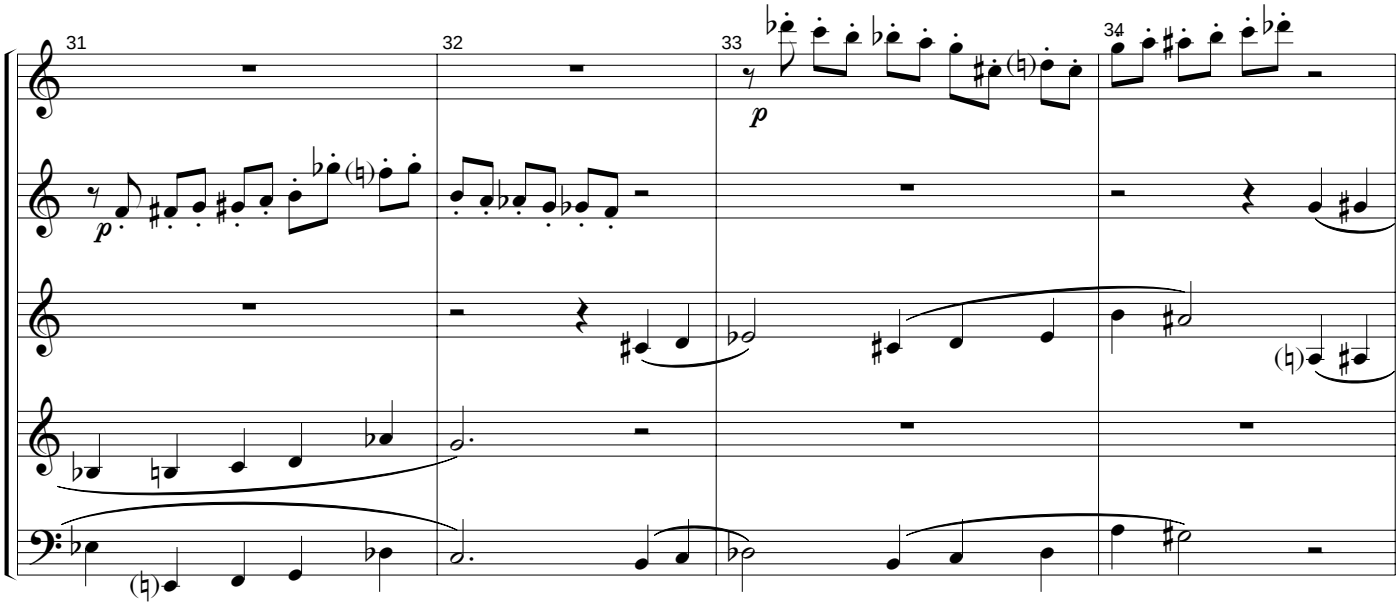
31
32
33
34
p

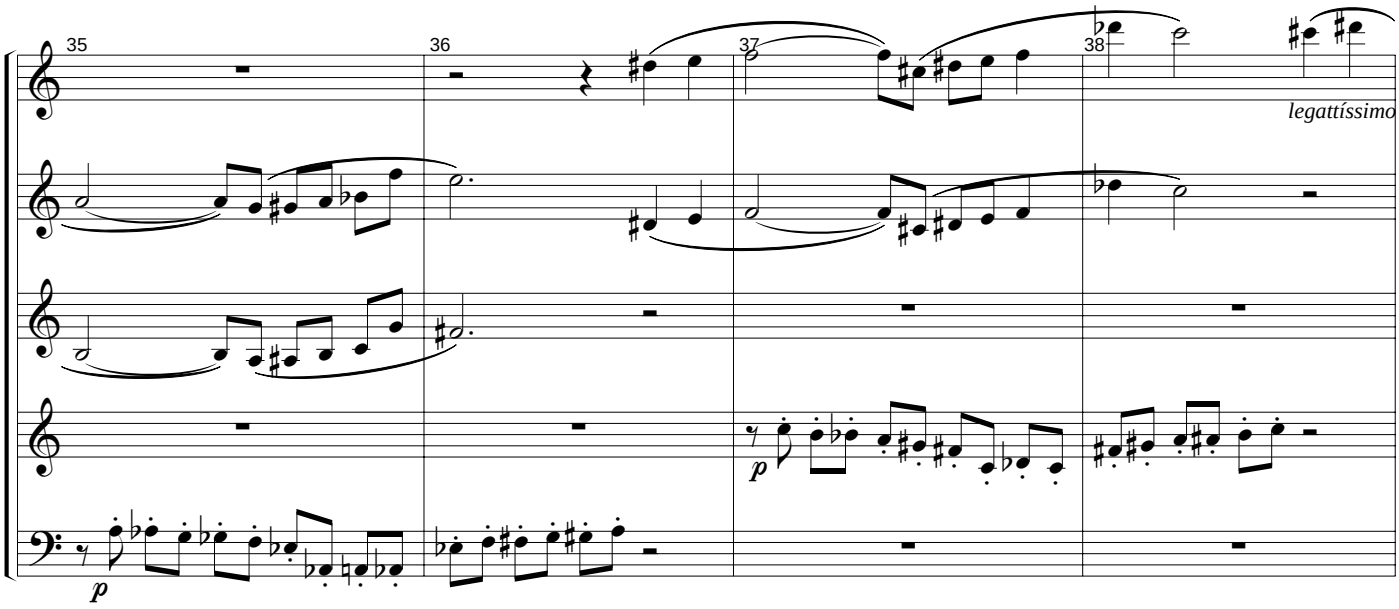
35
36
37
38
legattíssimo
p

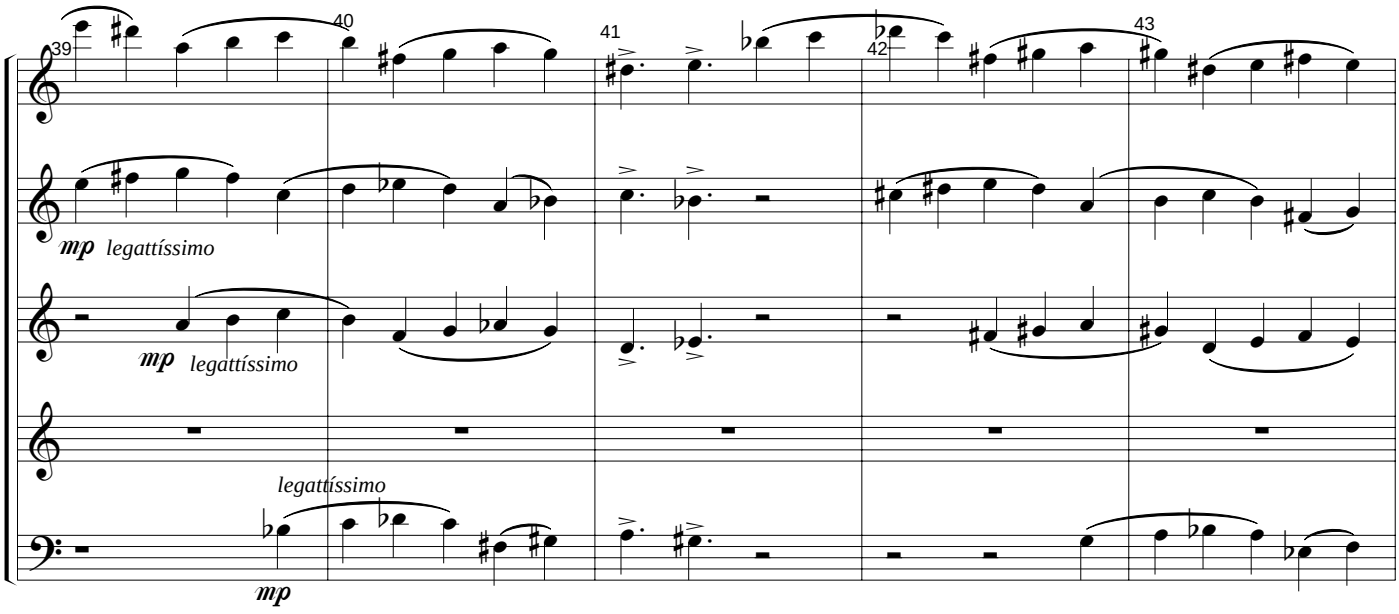
39
40
41
42
43
mp legattíssimo
mp legattíssimo
legattíssimo
mp

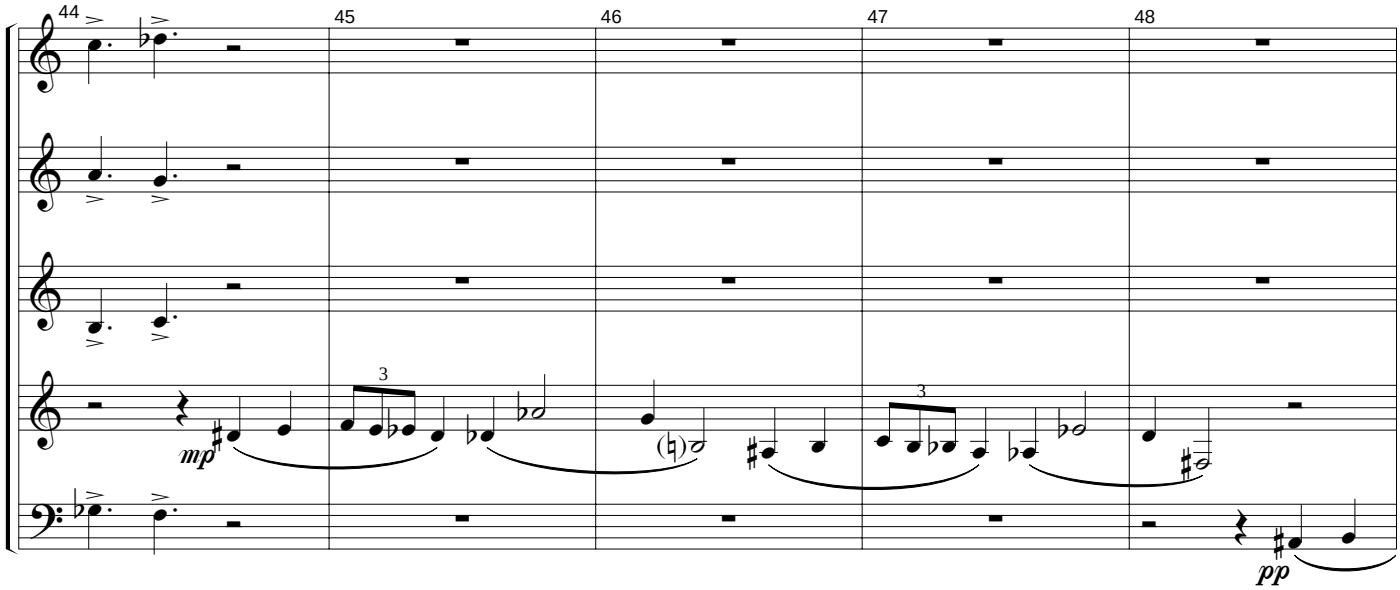
44
45
46
47
48
mp
pp

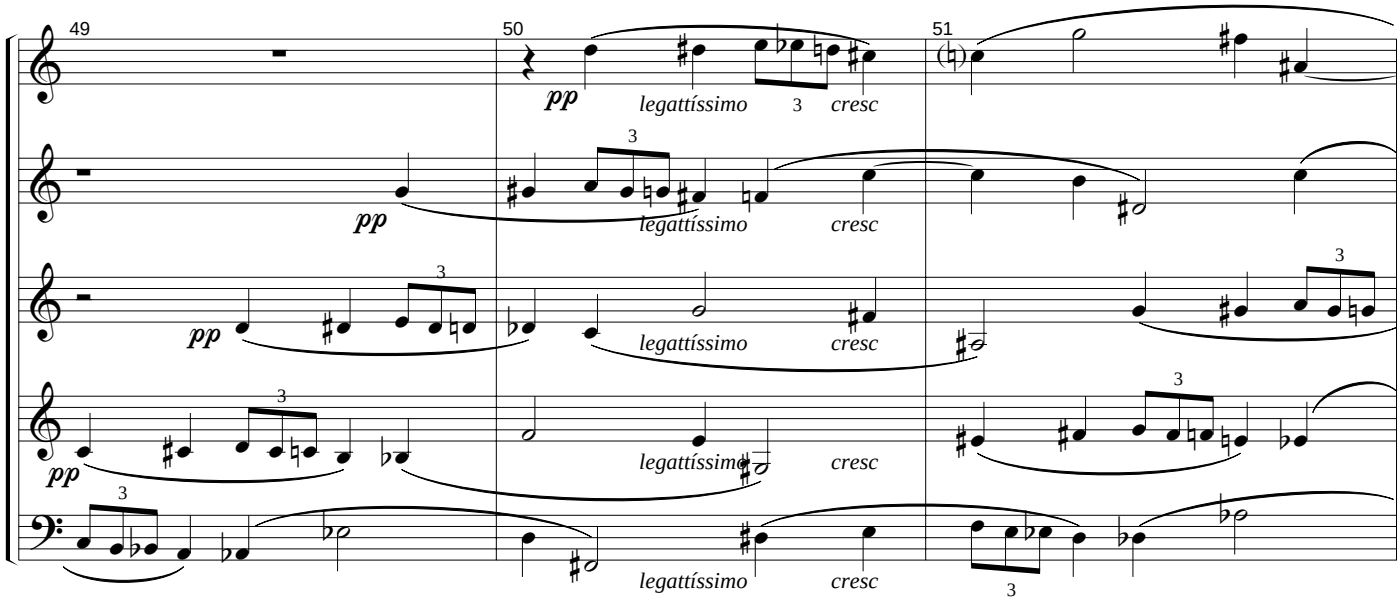
49
50
51
pp
legattíssimo
cresc

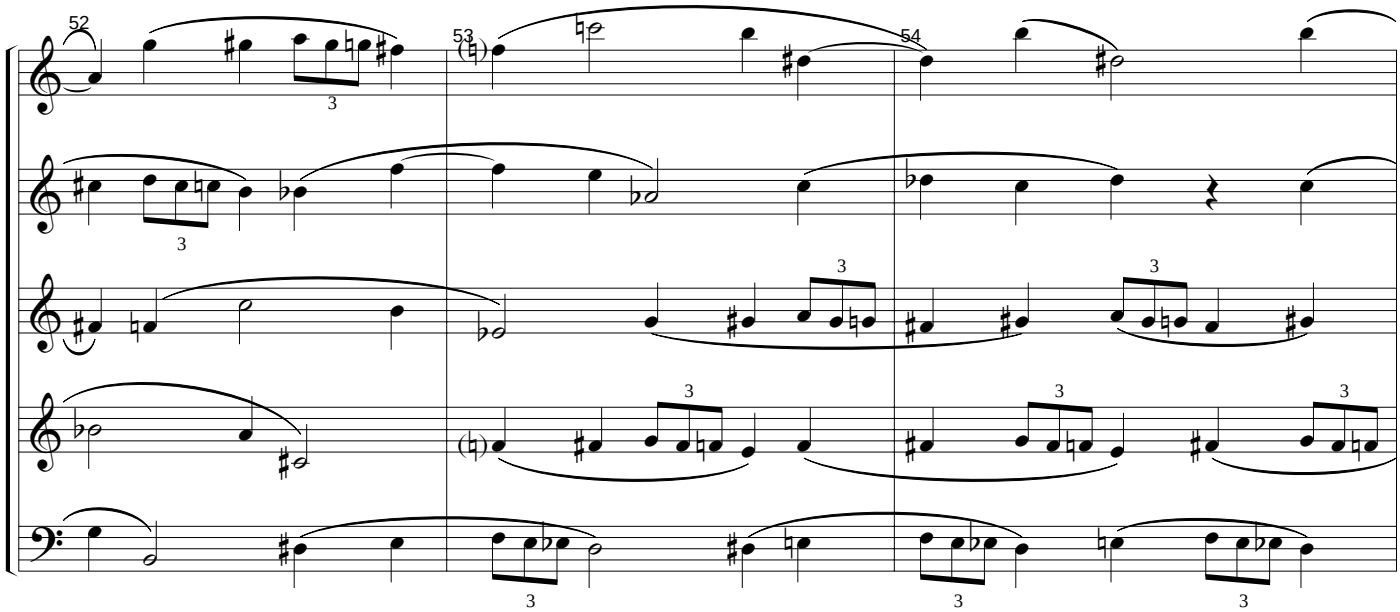
52
53
54

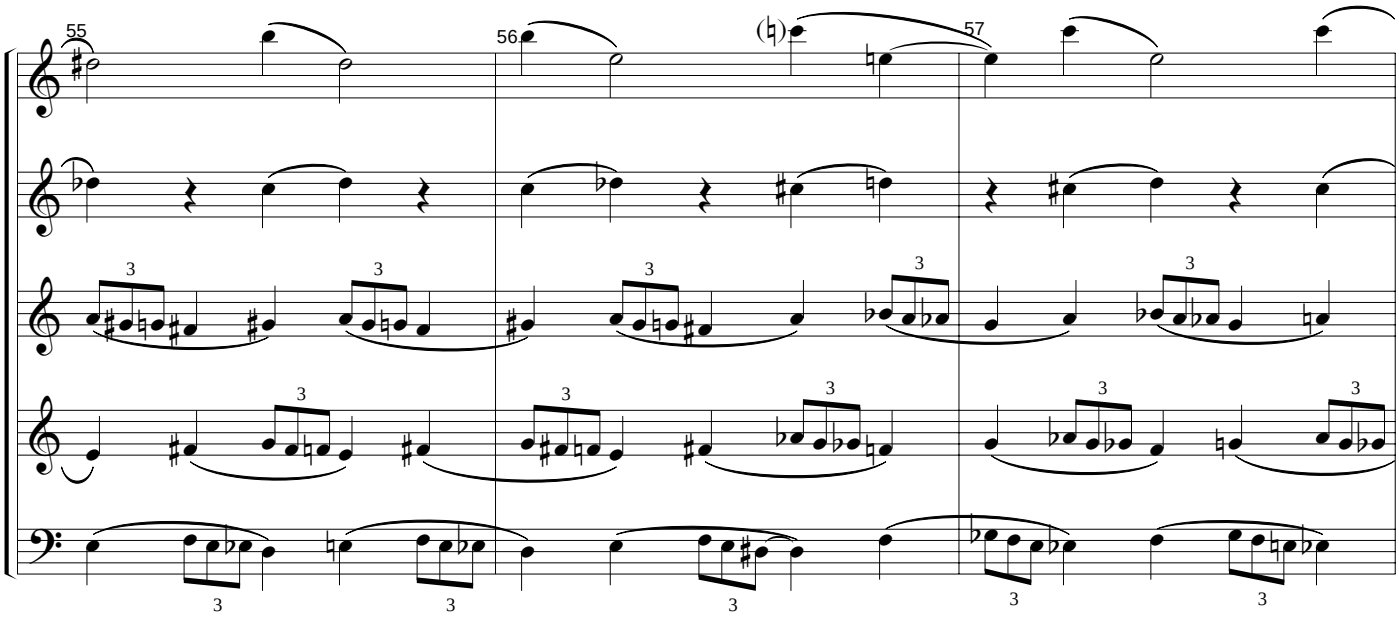
55
56
57

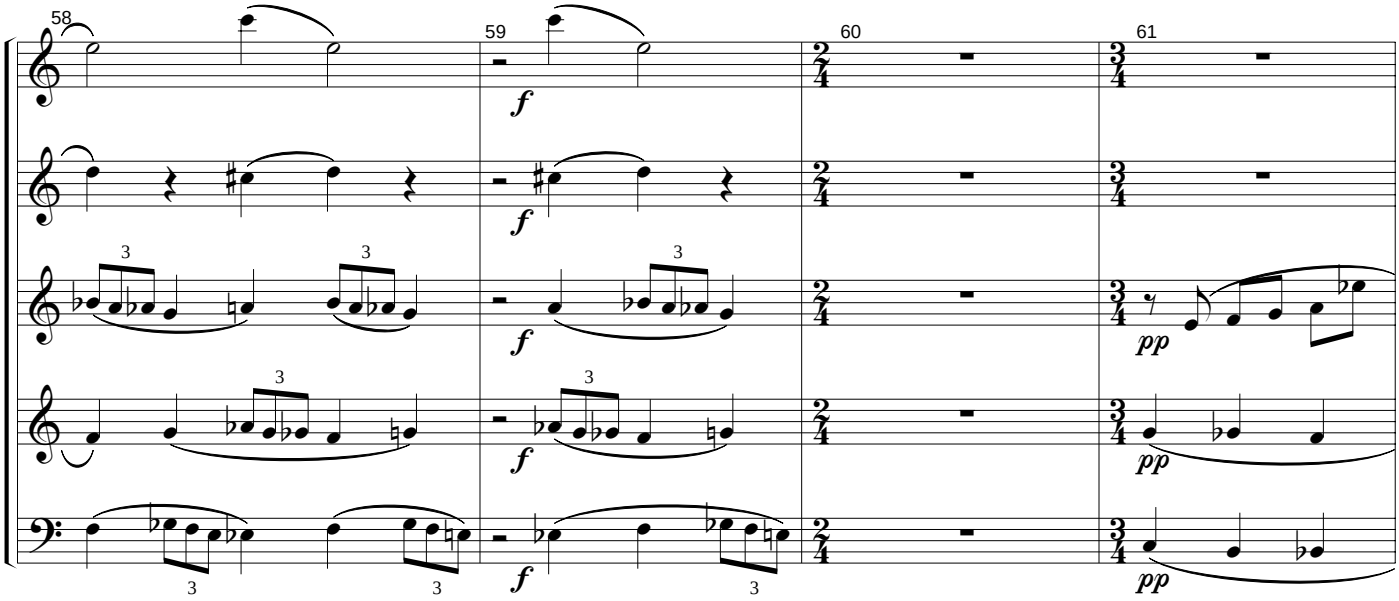
58
59
60
61
f
pp

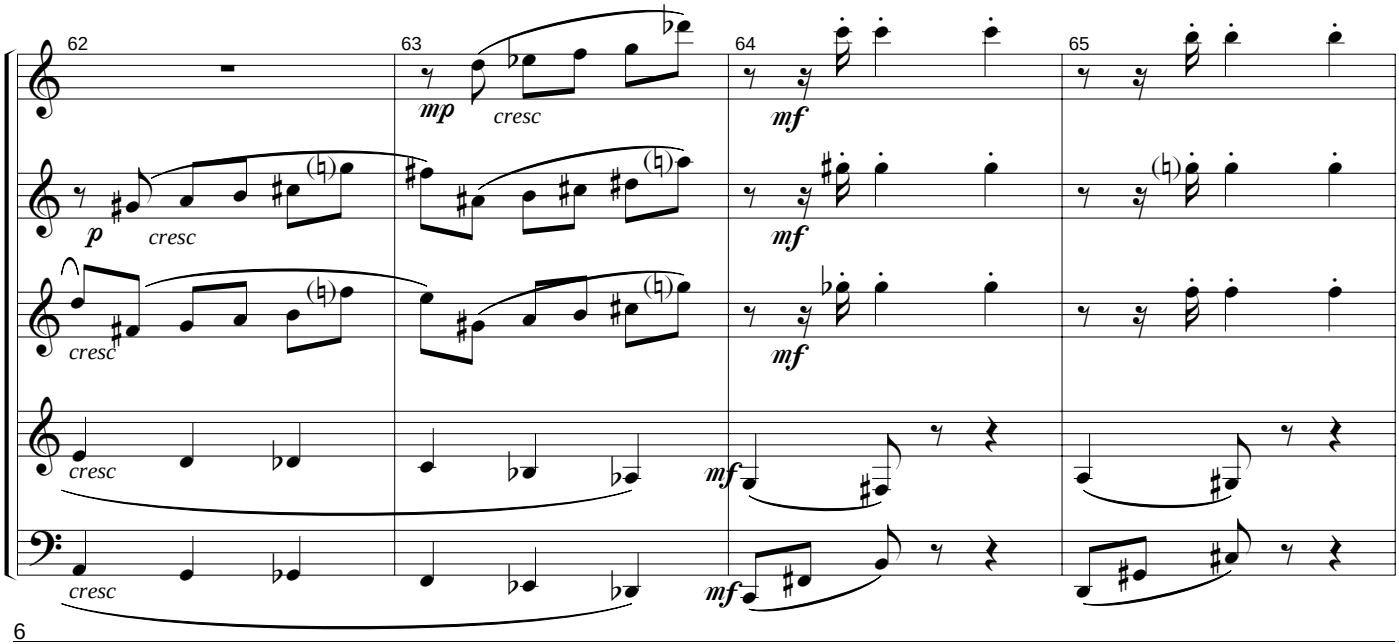
62
63
64
65
mp
cresc
p
mf

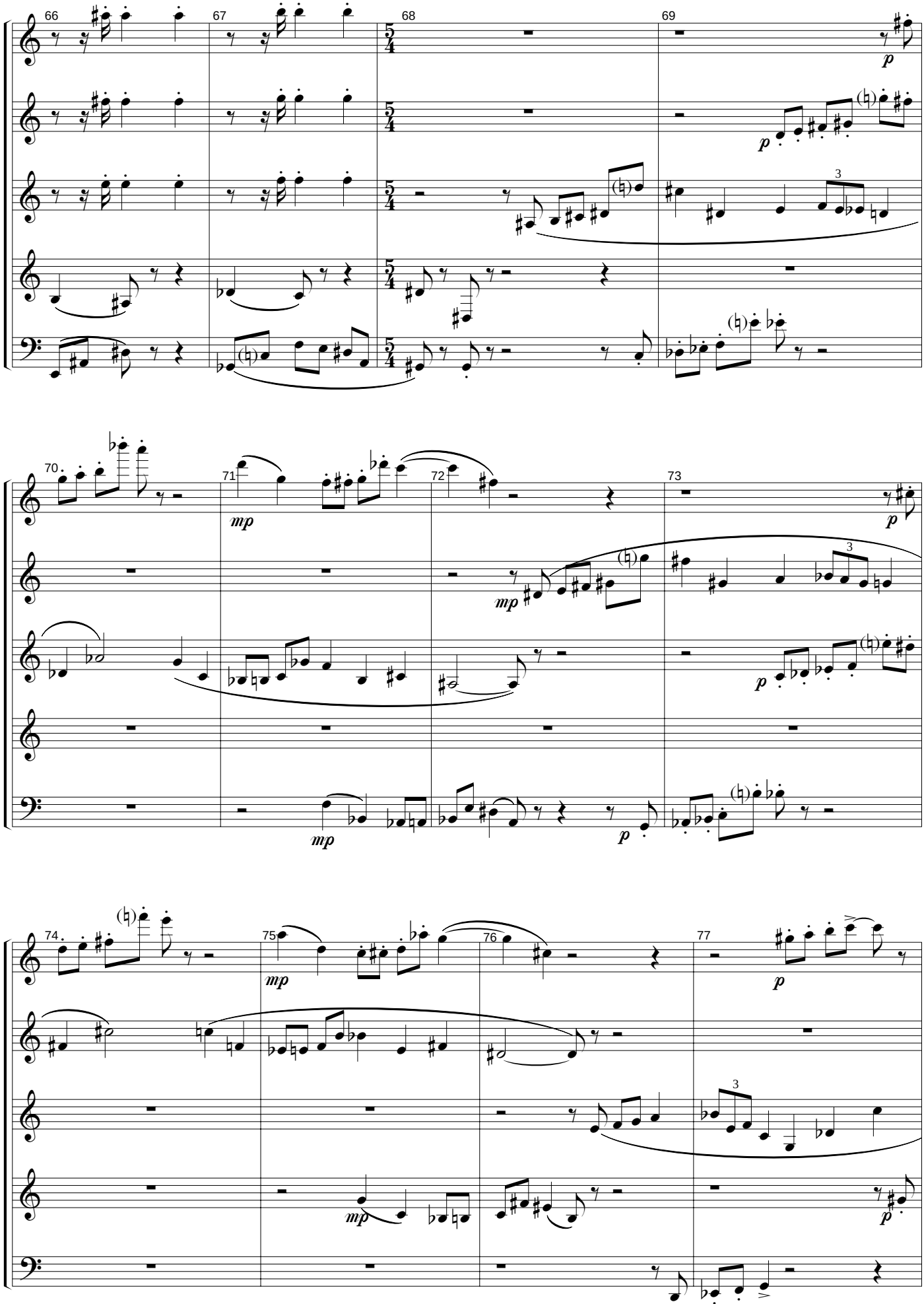
66
67
68
69
70
71
72
73
74
75
76
77
mp
p

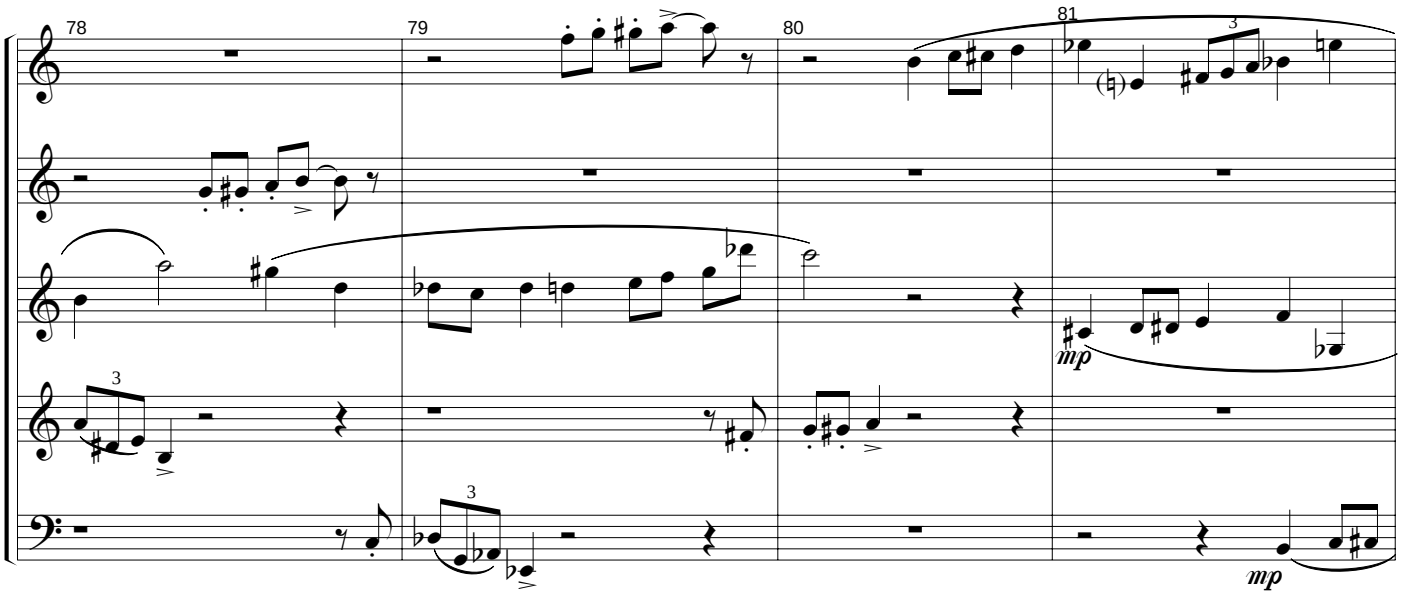
78
79
80
81
mp
mp

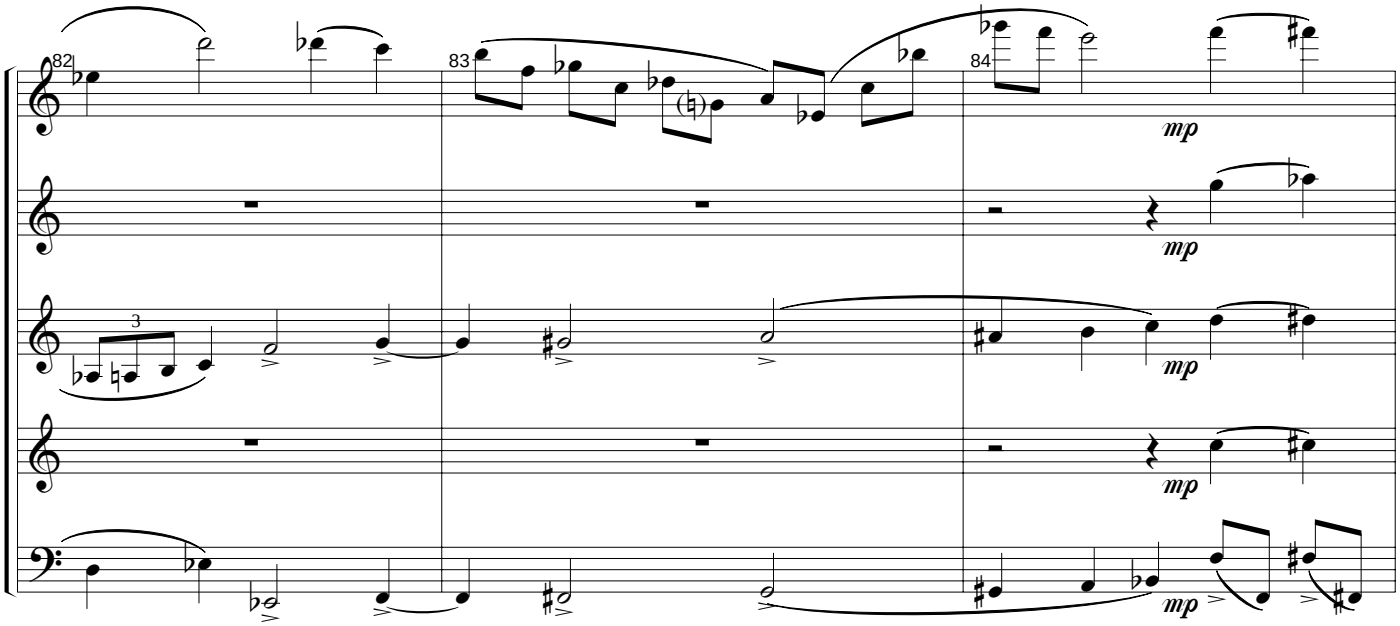
82
83
84
mp
mp
mp
mp

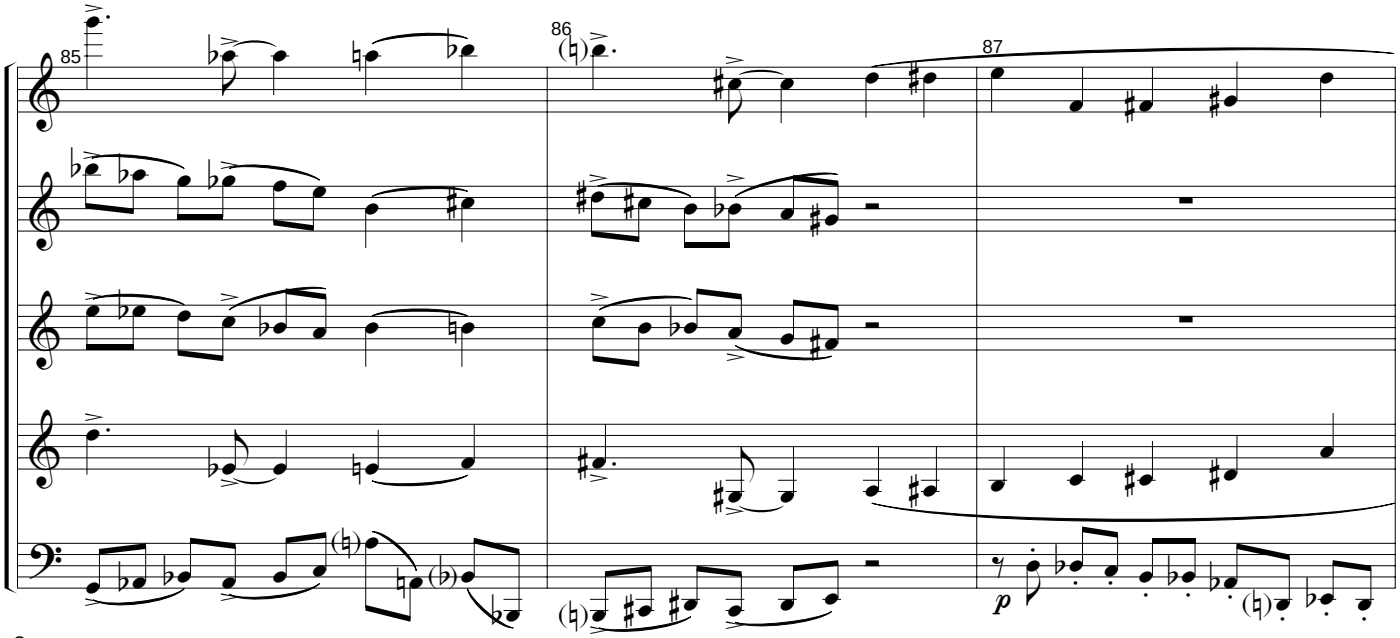
85
86
87
p

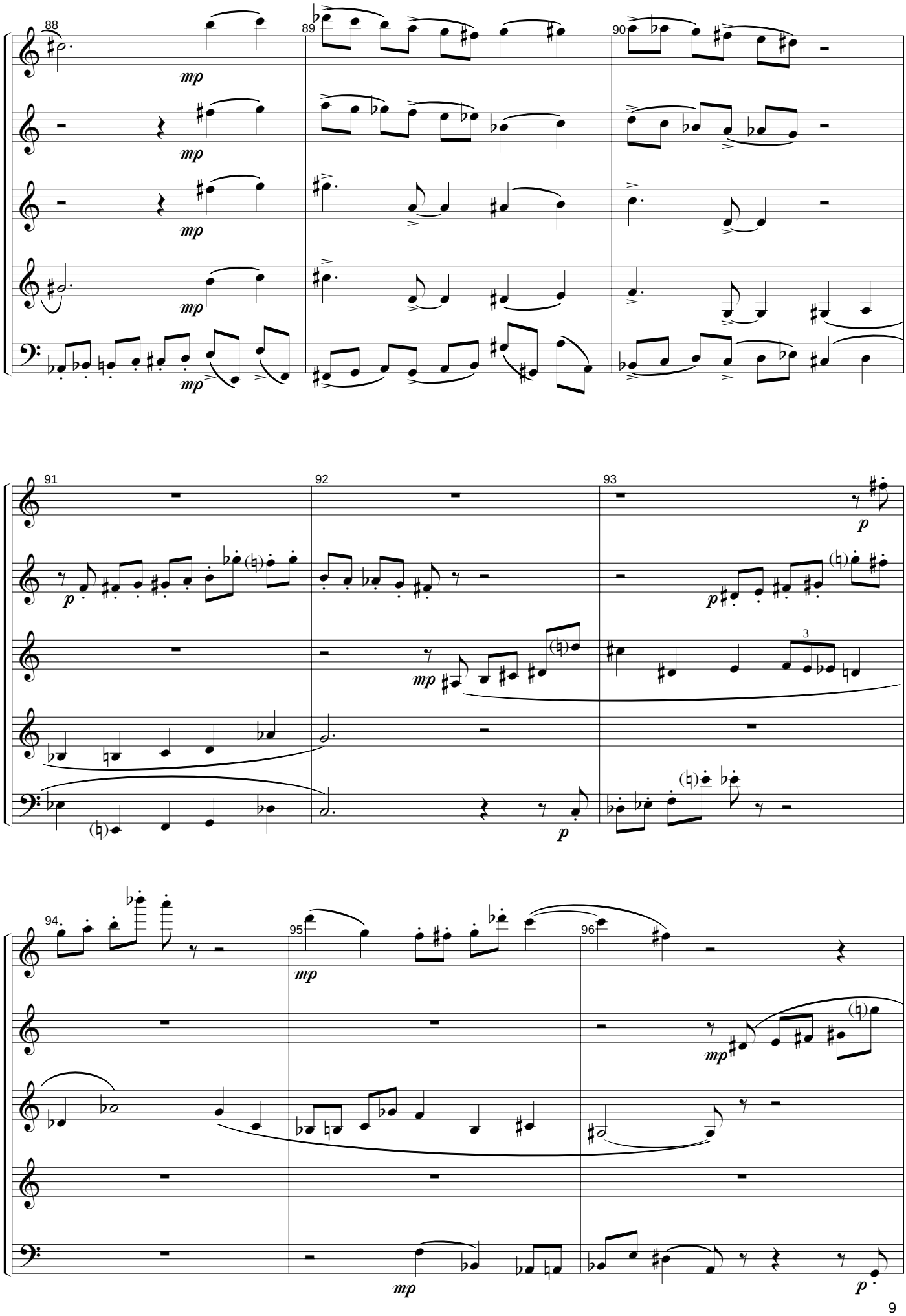
88
89
90
91
92
93
94
95
96
mp
p
3

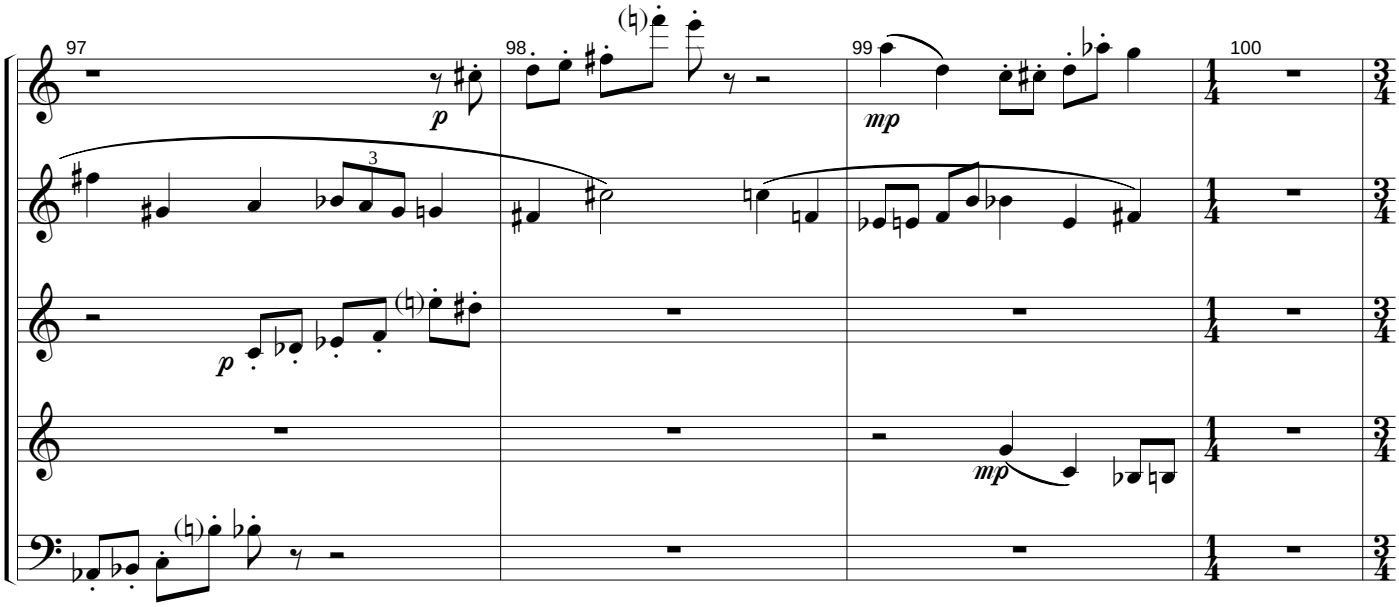
97
98
99
100
p
mp
3

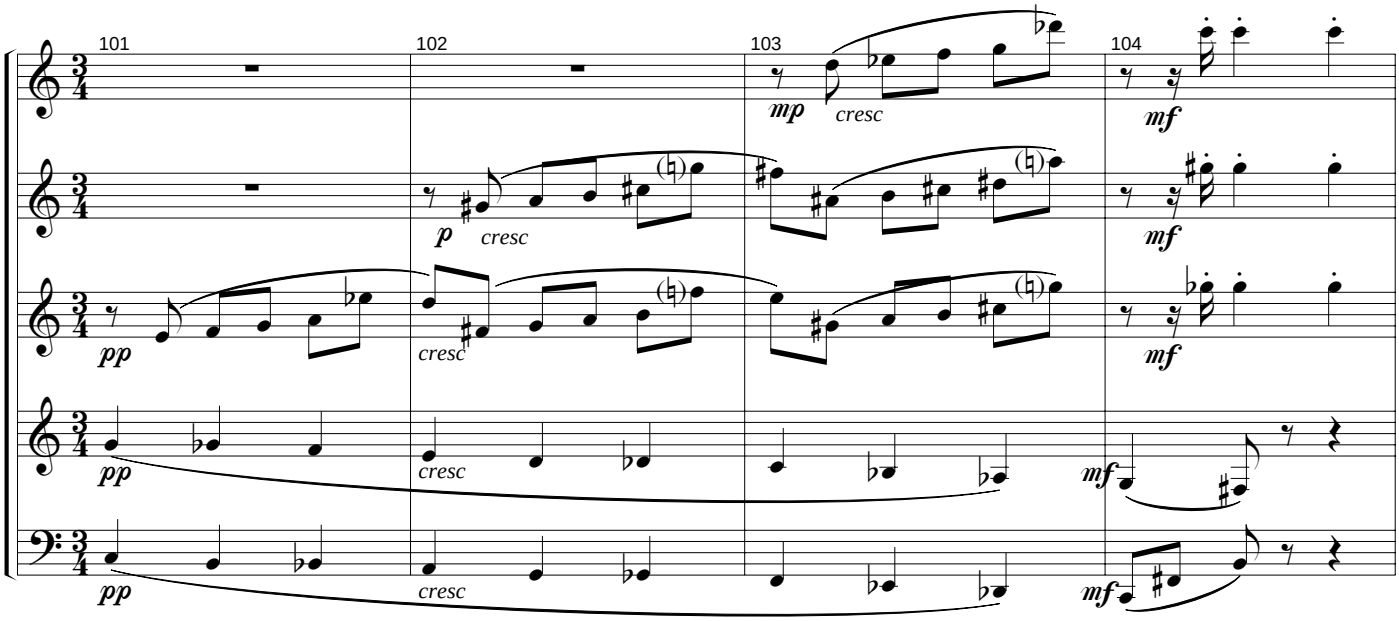
101
102
103
104
pp
p
mp
mf
cresc

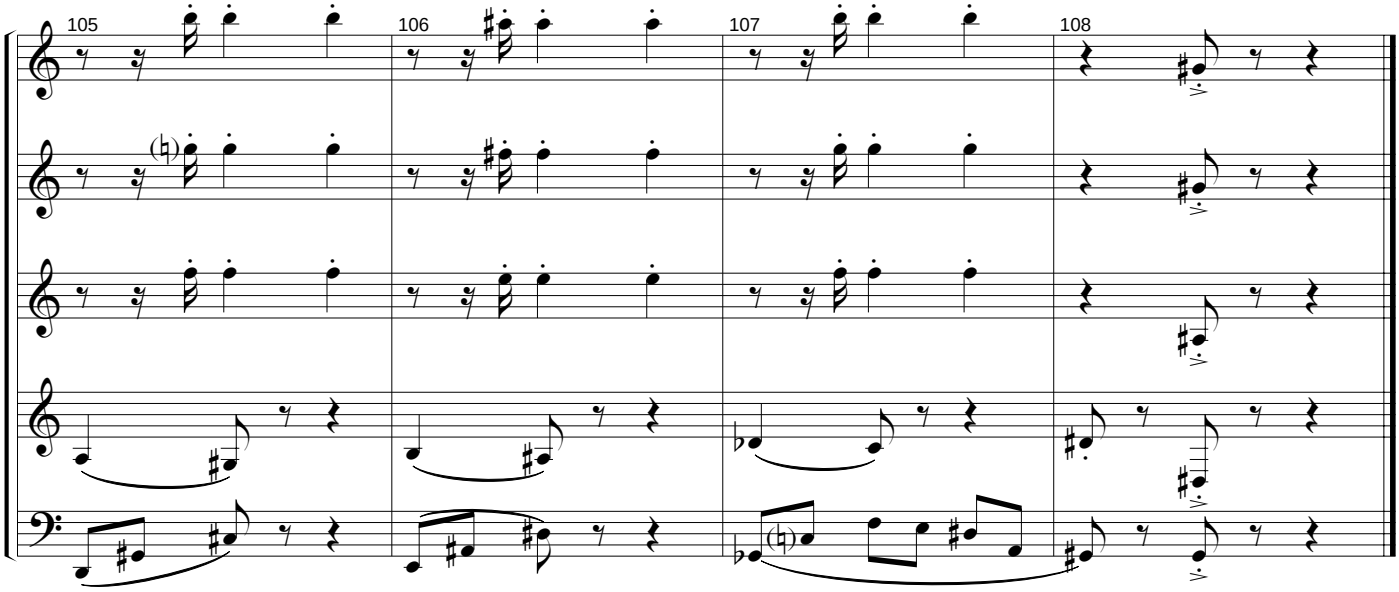
105
106
107
108

II - ARABESCO

Andante ♩= 94

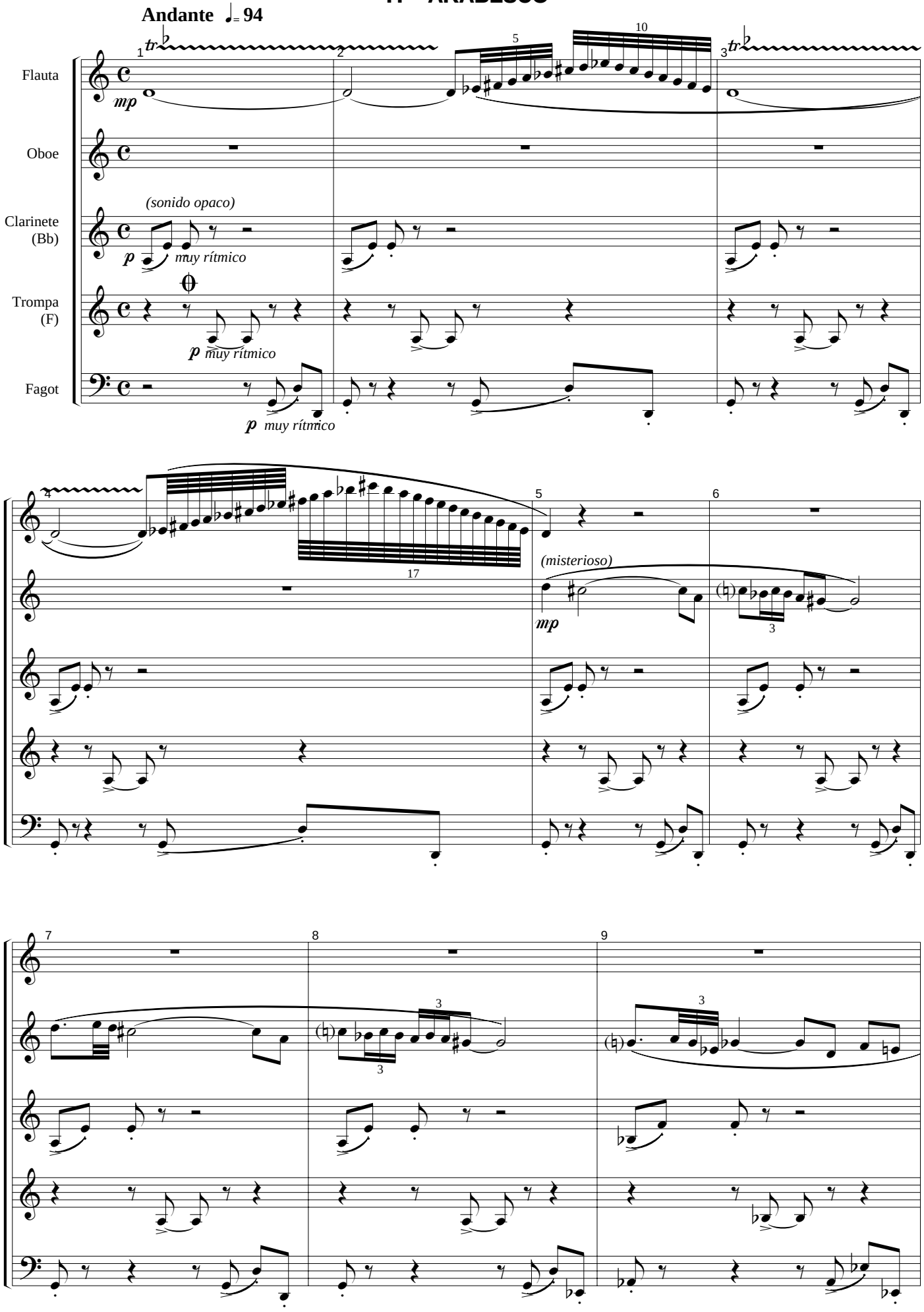

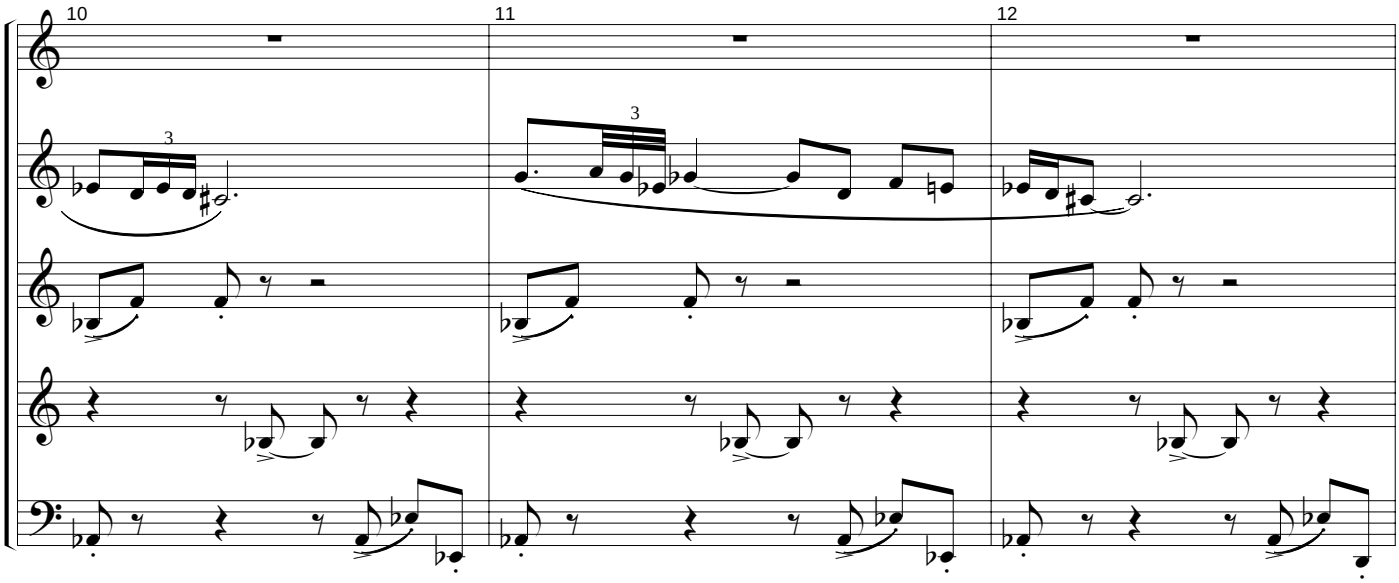
10
11
12

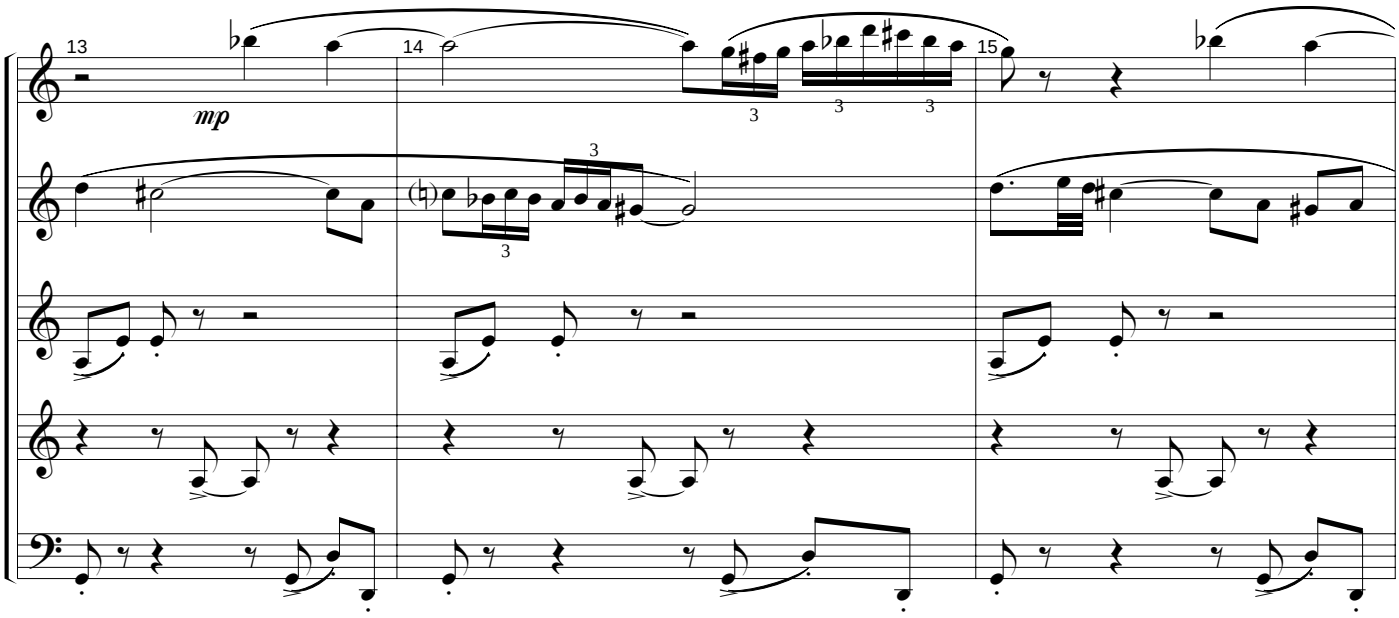
13
14
15
mp

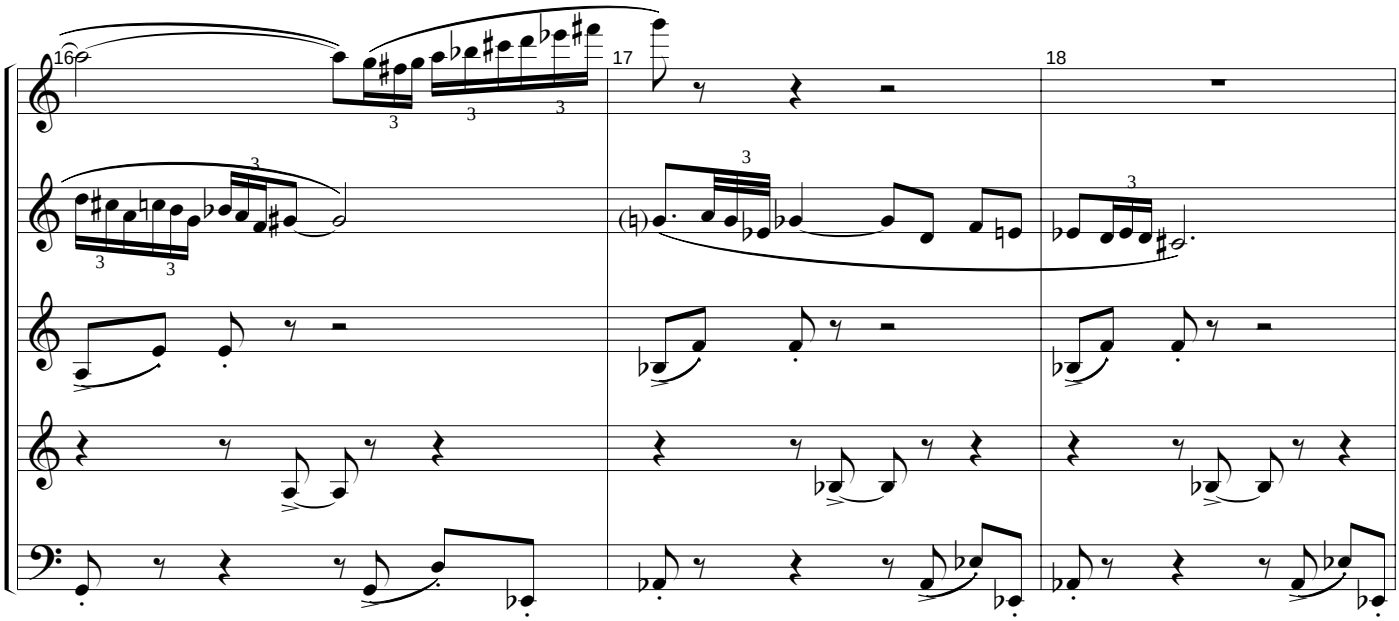
16
17
18

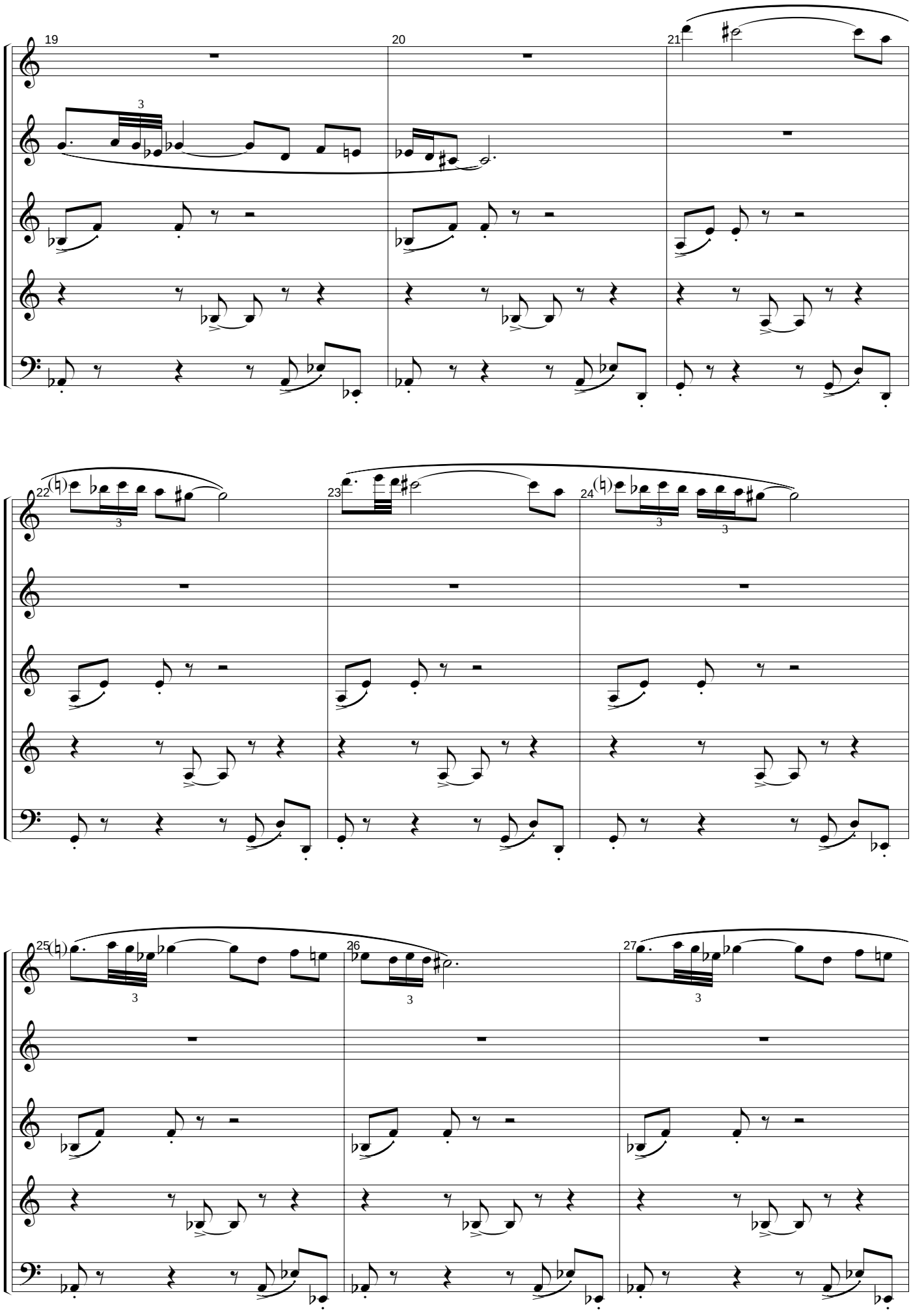
19
20
21
22
23
24
25
26
27

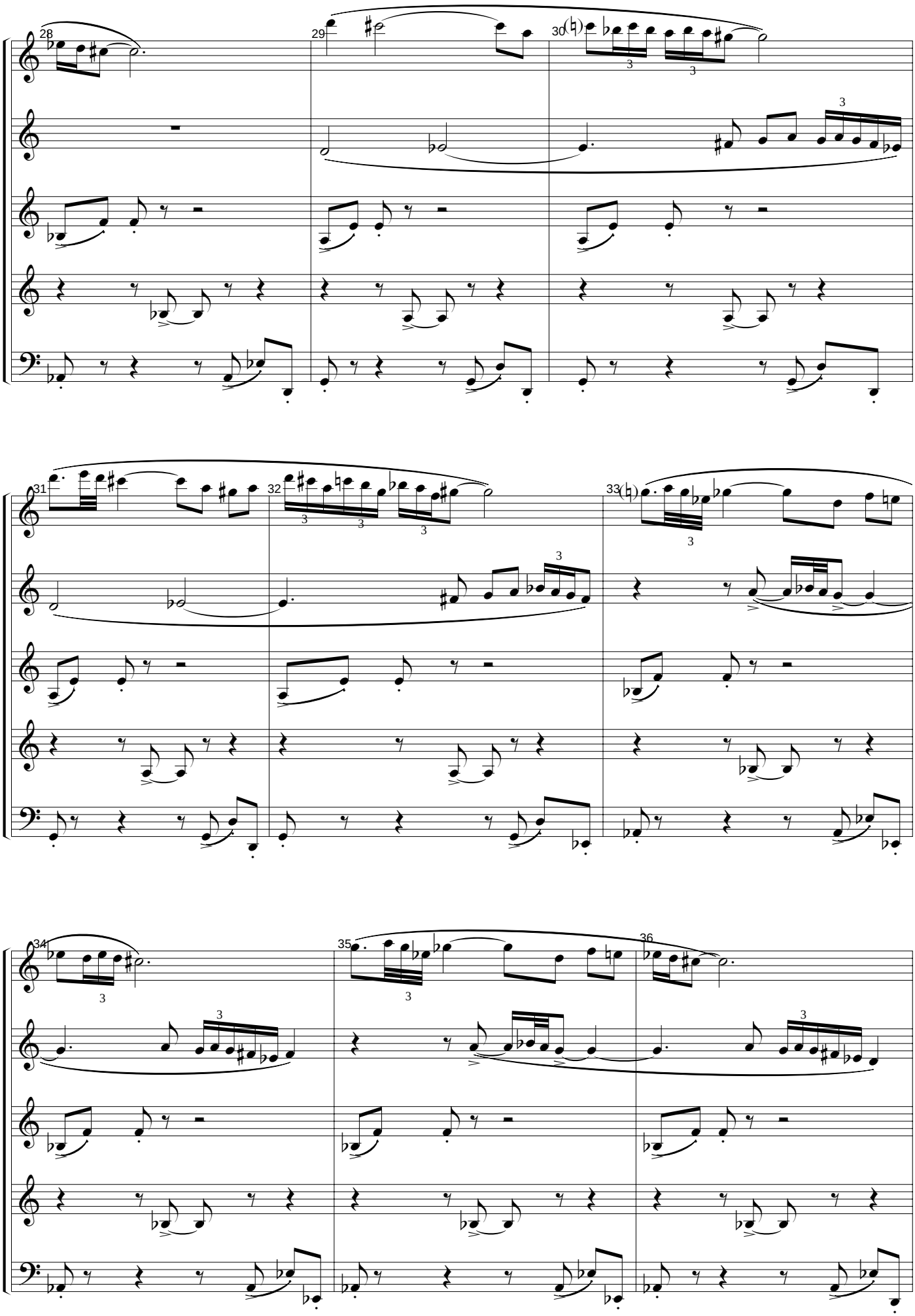
28
29
30
31
32
33
34
35
36

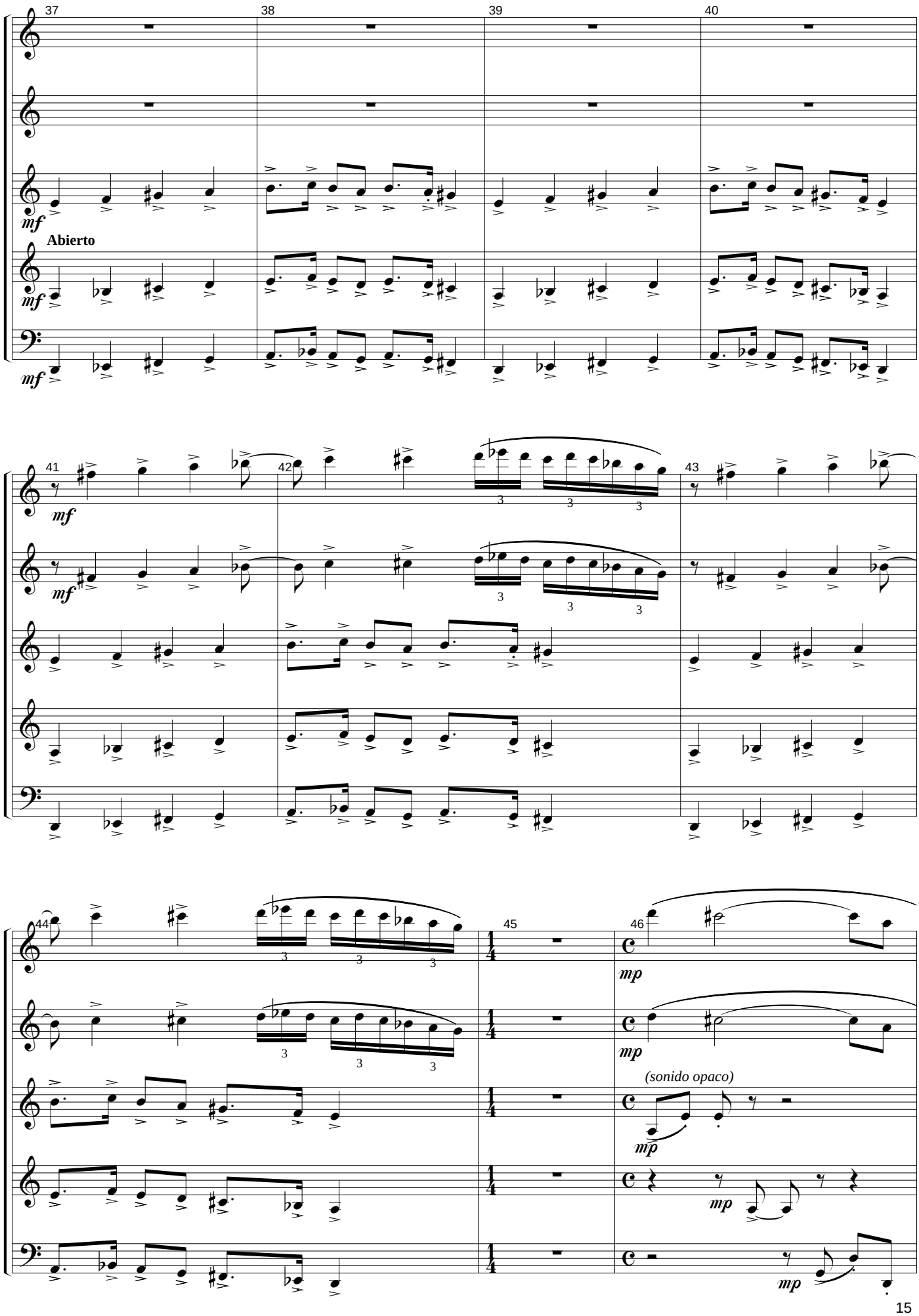
37
38
39
40
mf
Abierto
mf
mf
41
42
43
mf
mf
3
44
45
46
mp
mp
(sonido opaco)
mp
mp
mp

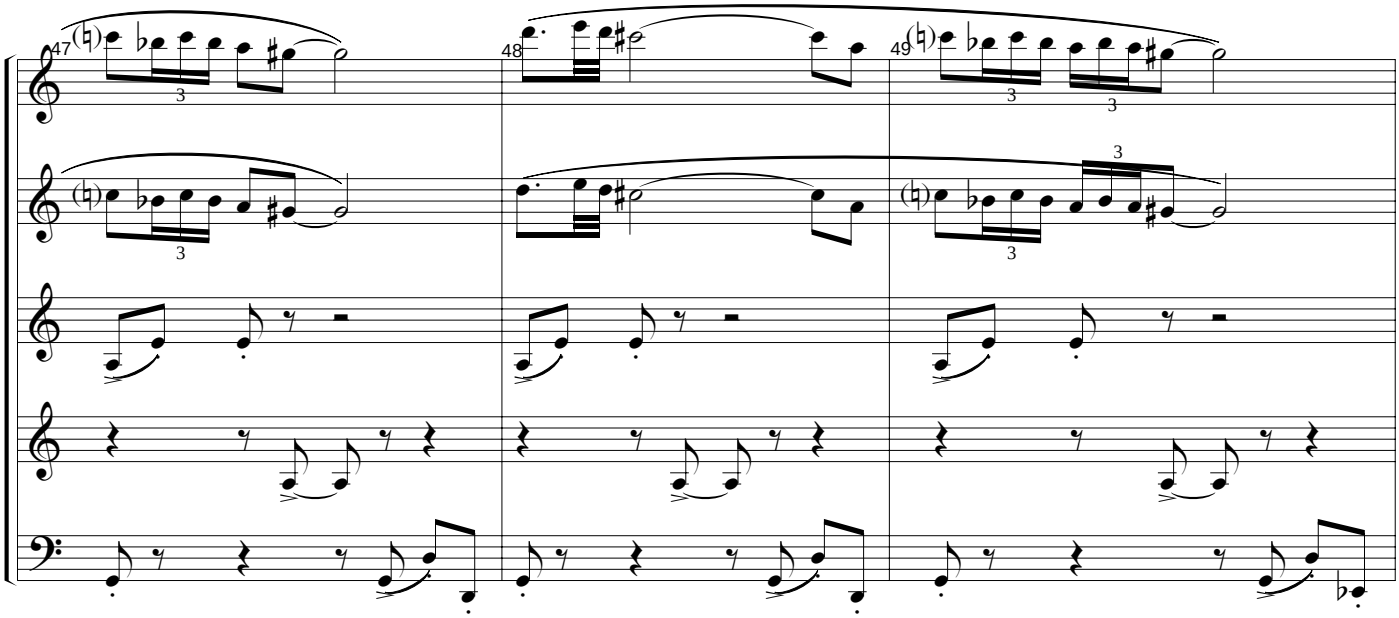
47
48
49

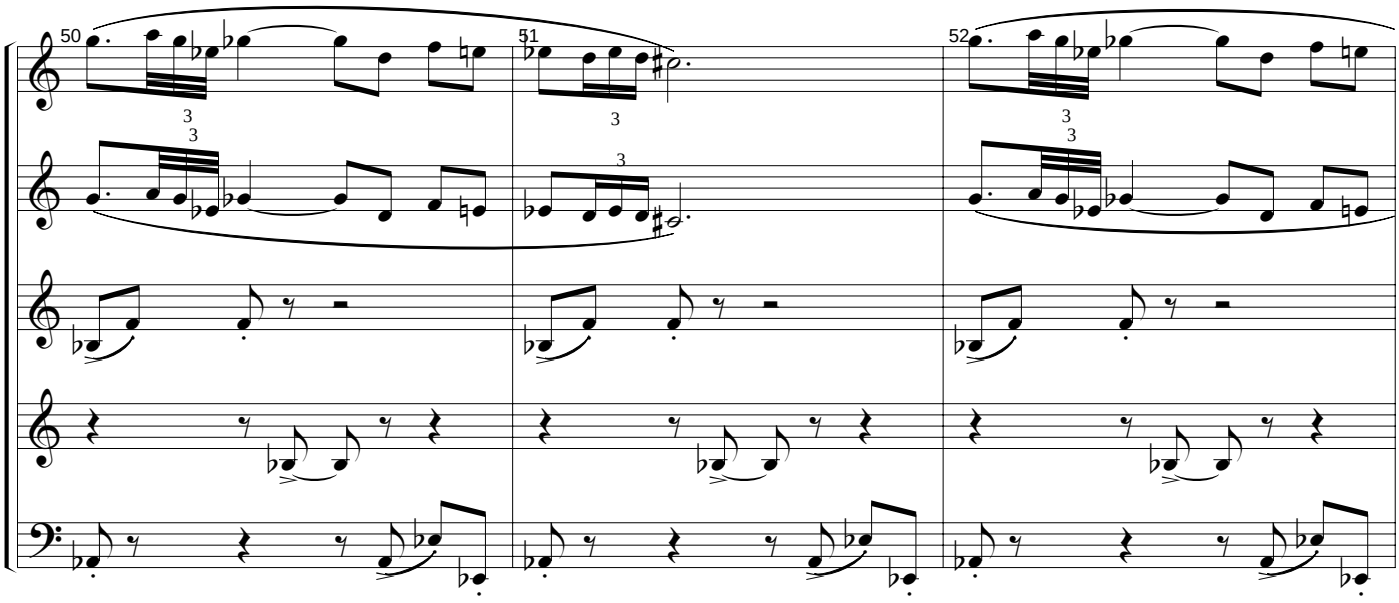
50
51
52

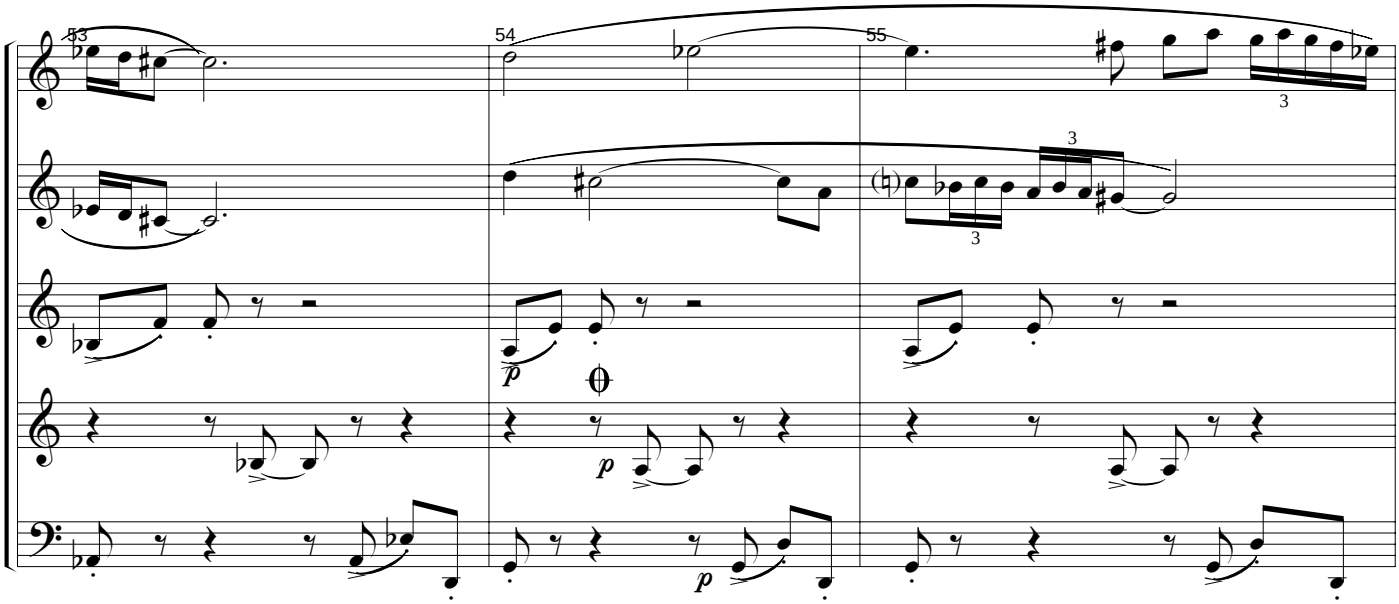
53
54
55
p
p

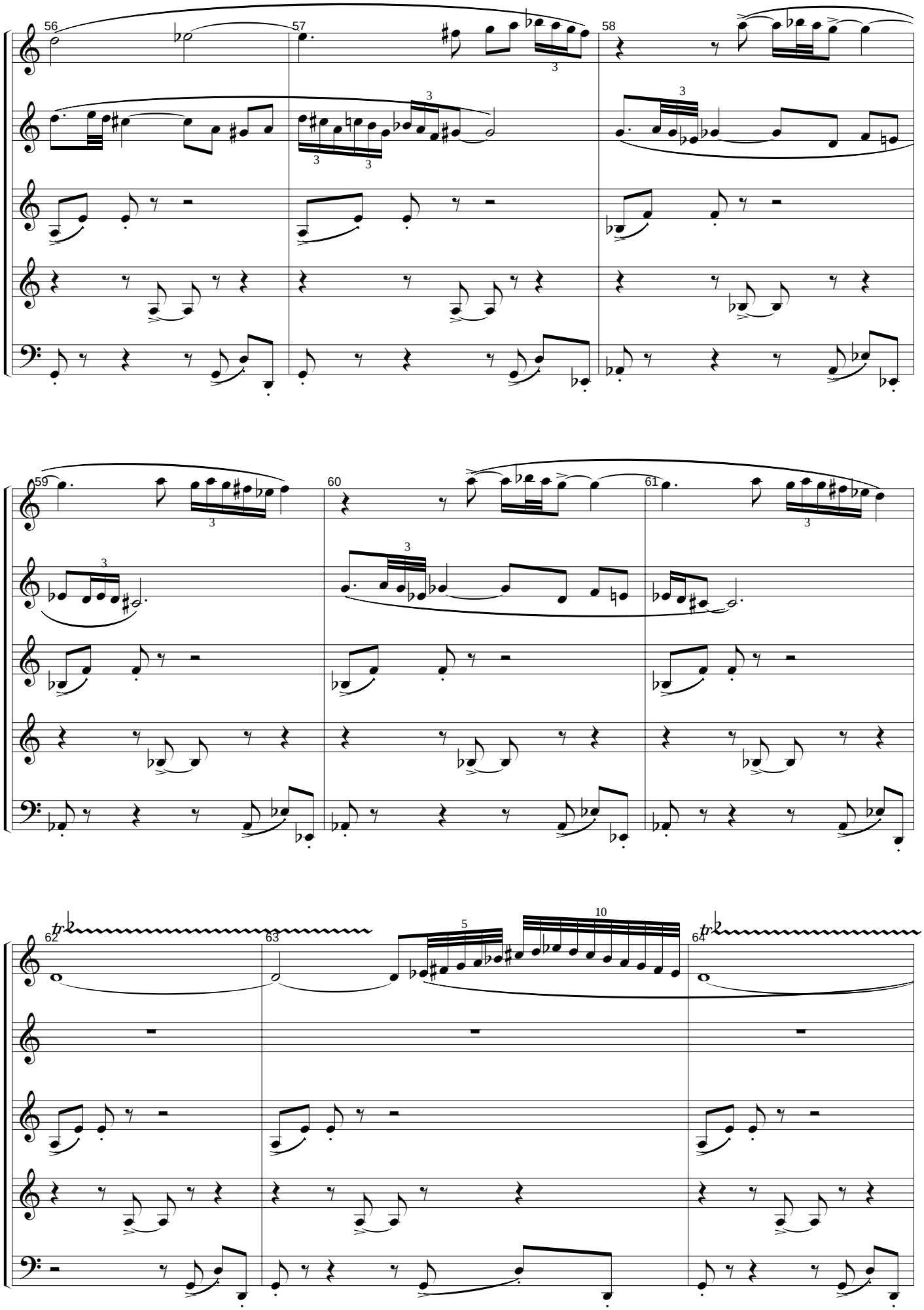
56
57
58
59
60
61
62
63
64
3
5
10
tr

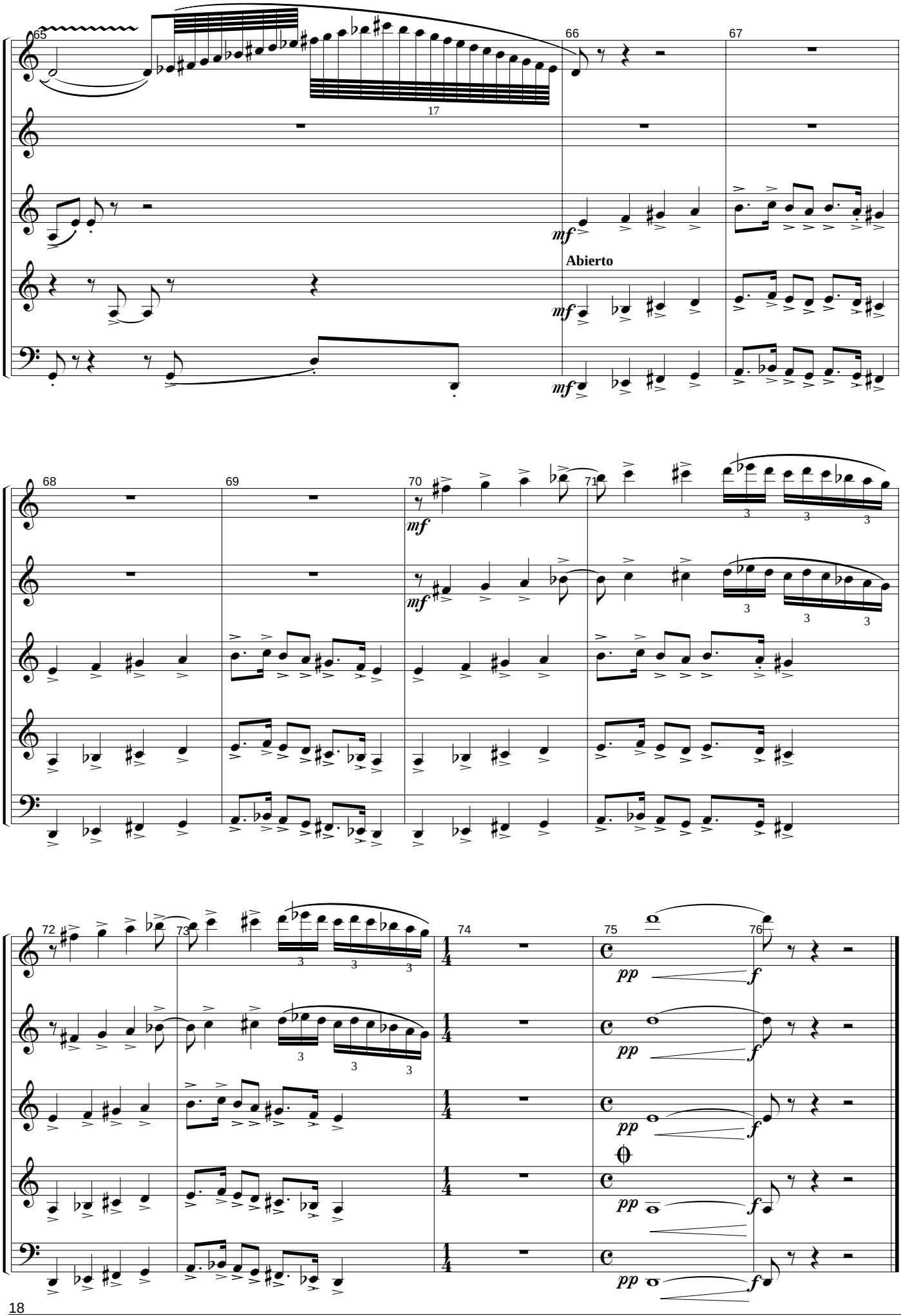
65
66
67
17
mf
Abierto
mf
mf
68
69
70
71
mf
mf
3
3
3
72
73
74
75
76
pp
f
pp
f
pp
f
pp
f
pp
f

III - TANGO

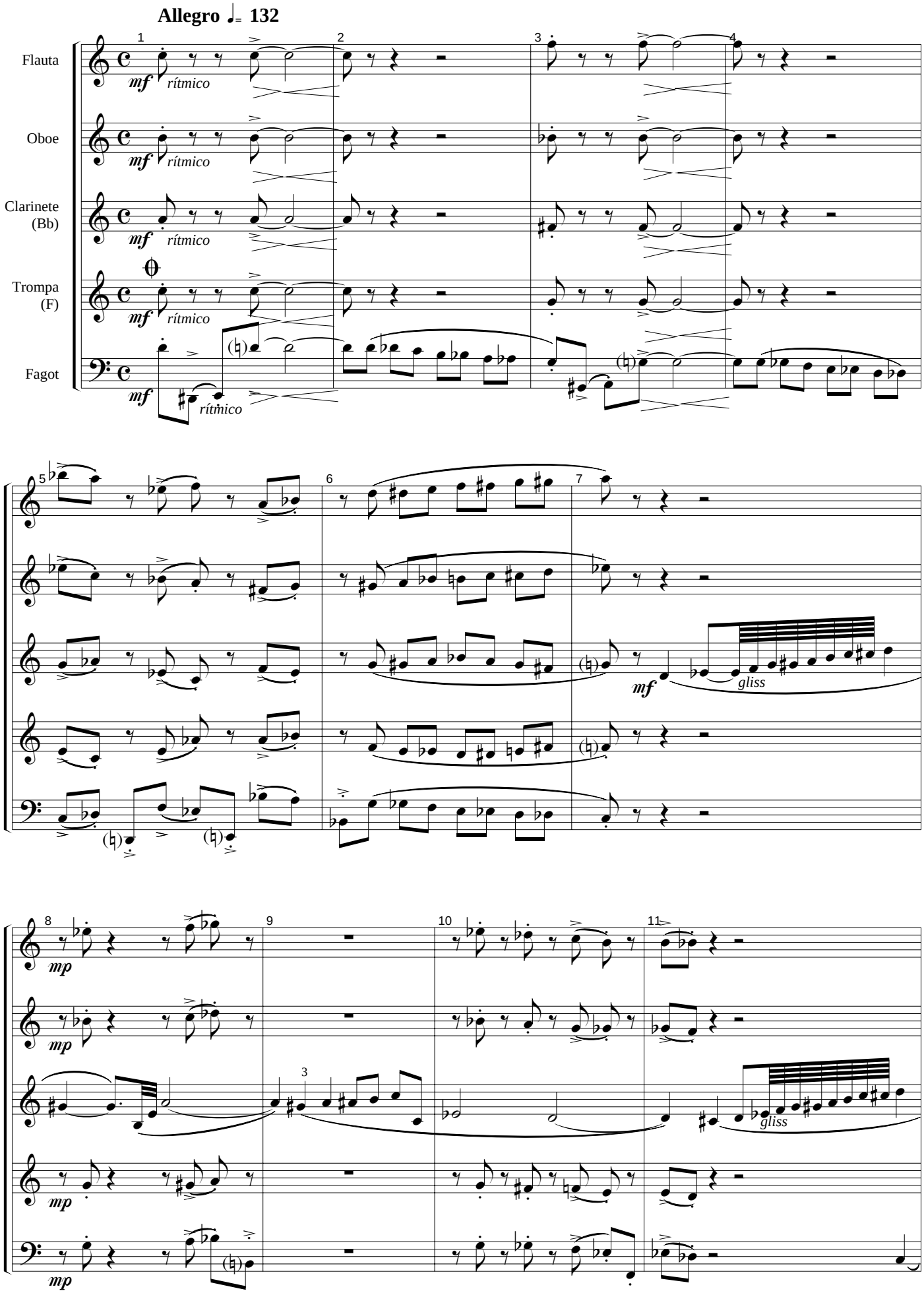
Allegro ♩= 132
Flauta
Oboe
Clarinete (Bb)
Trompa (F)
Fagot
mf
rítmico
mp
gliss

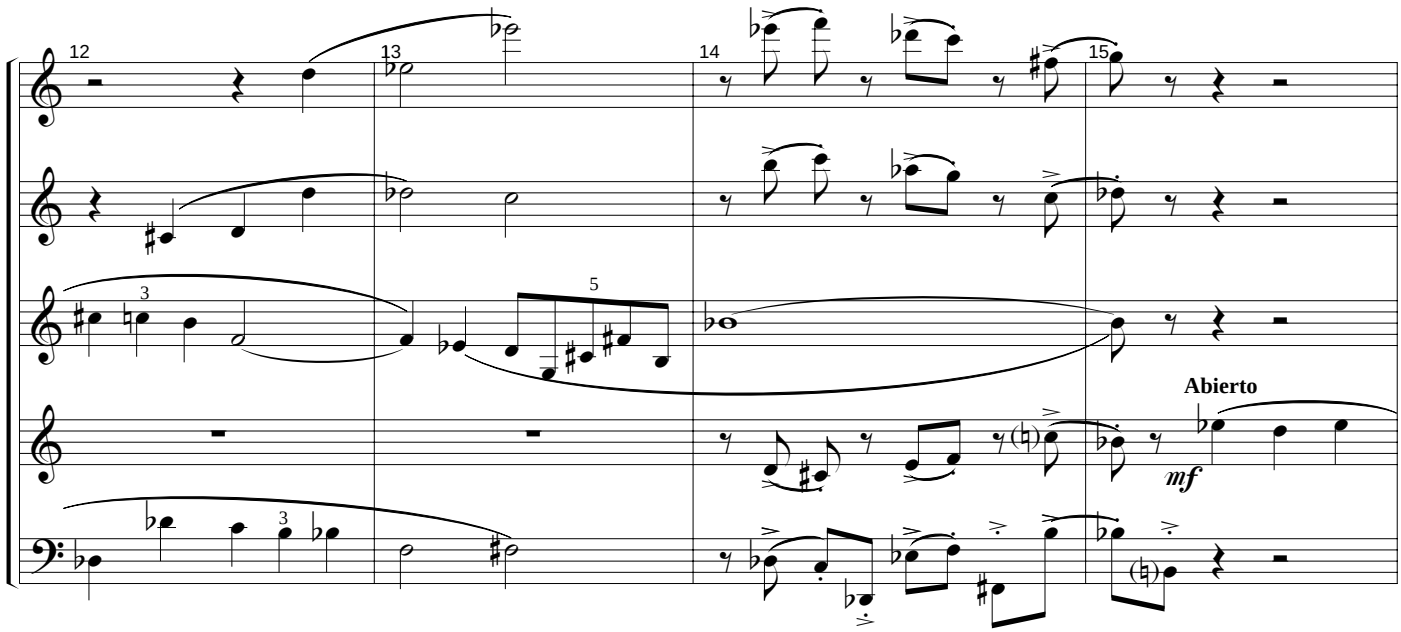
12
13
14
15
Abierto
mf

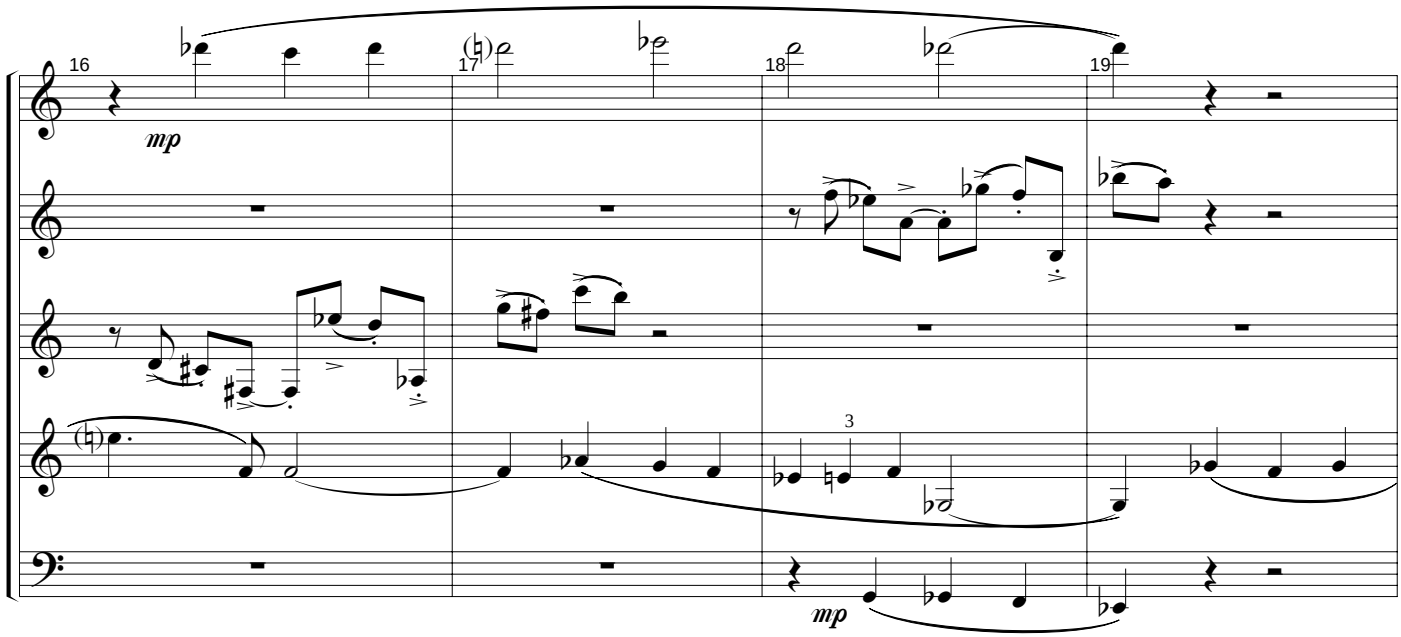
16
17
18
19
mp
mp

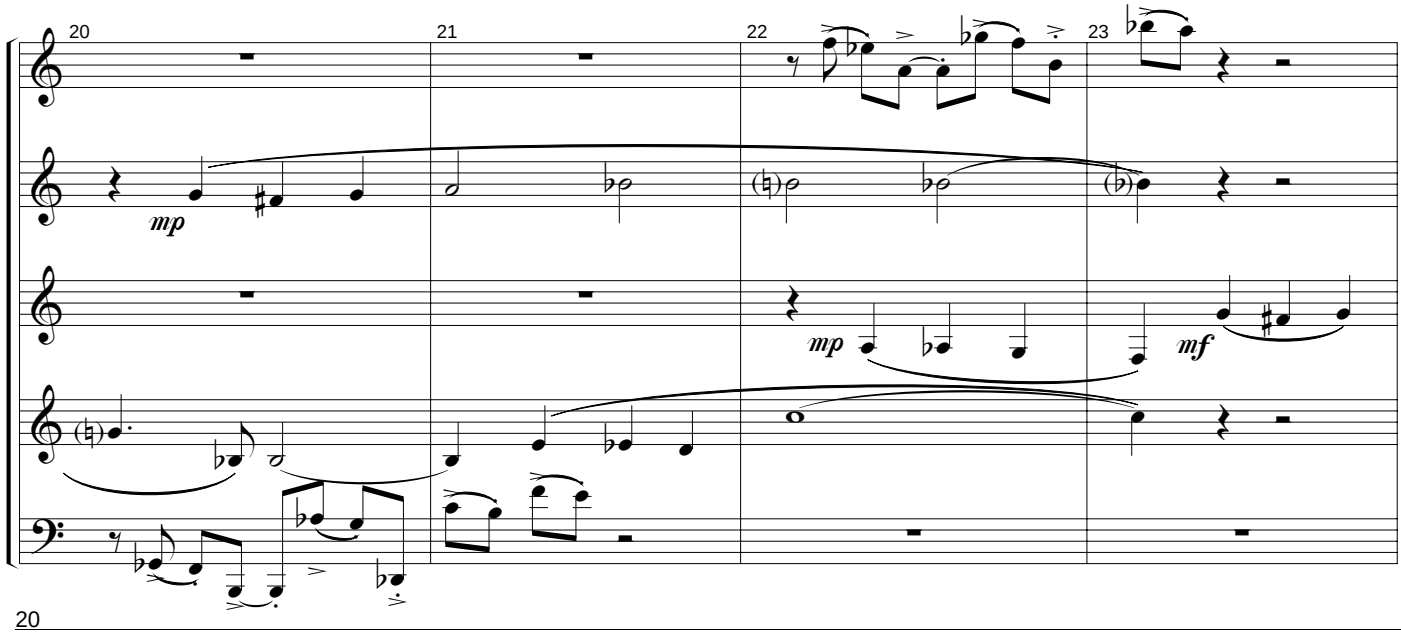
20
21
22
23
mp
mp
mf

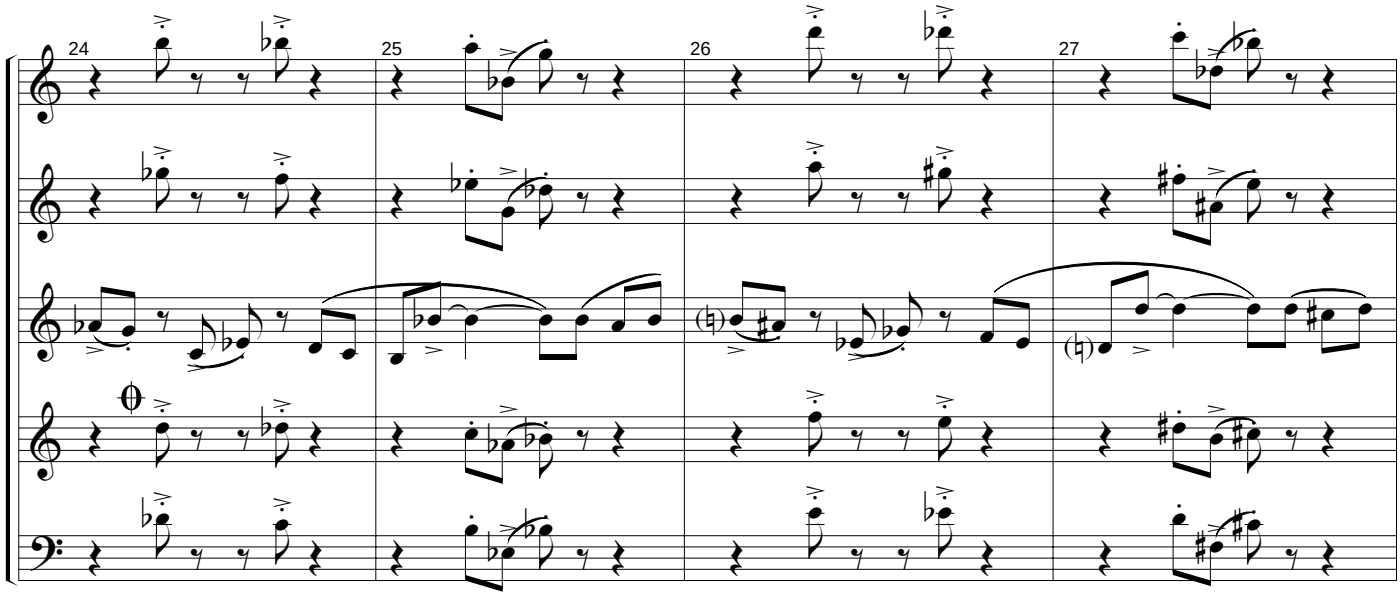
24
25
26
27

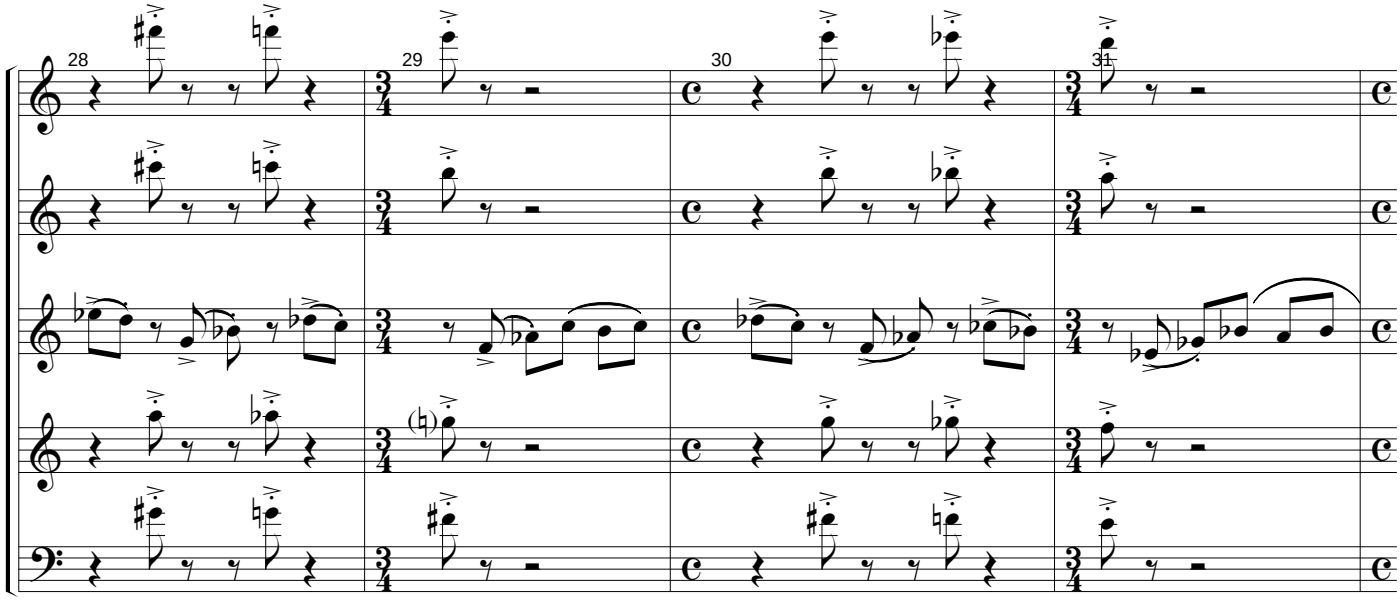
28
29
30
31

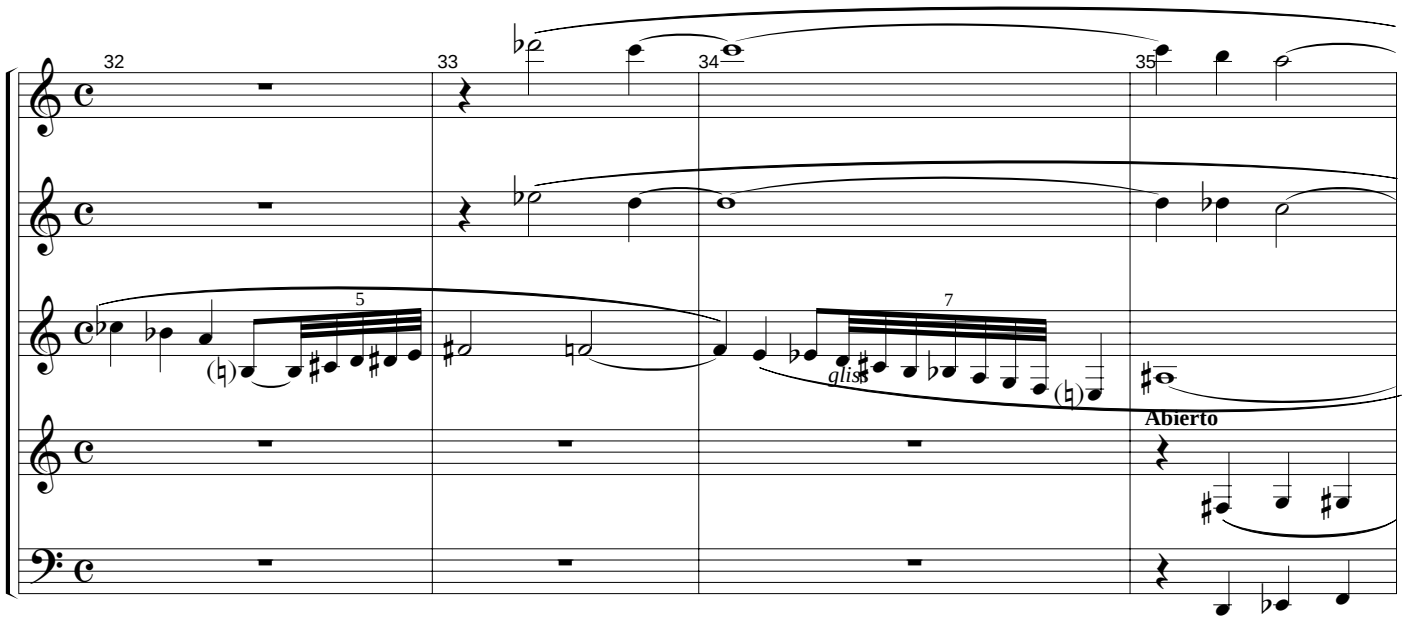
32
33
34
35
5
7
gliss
Abierto

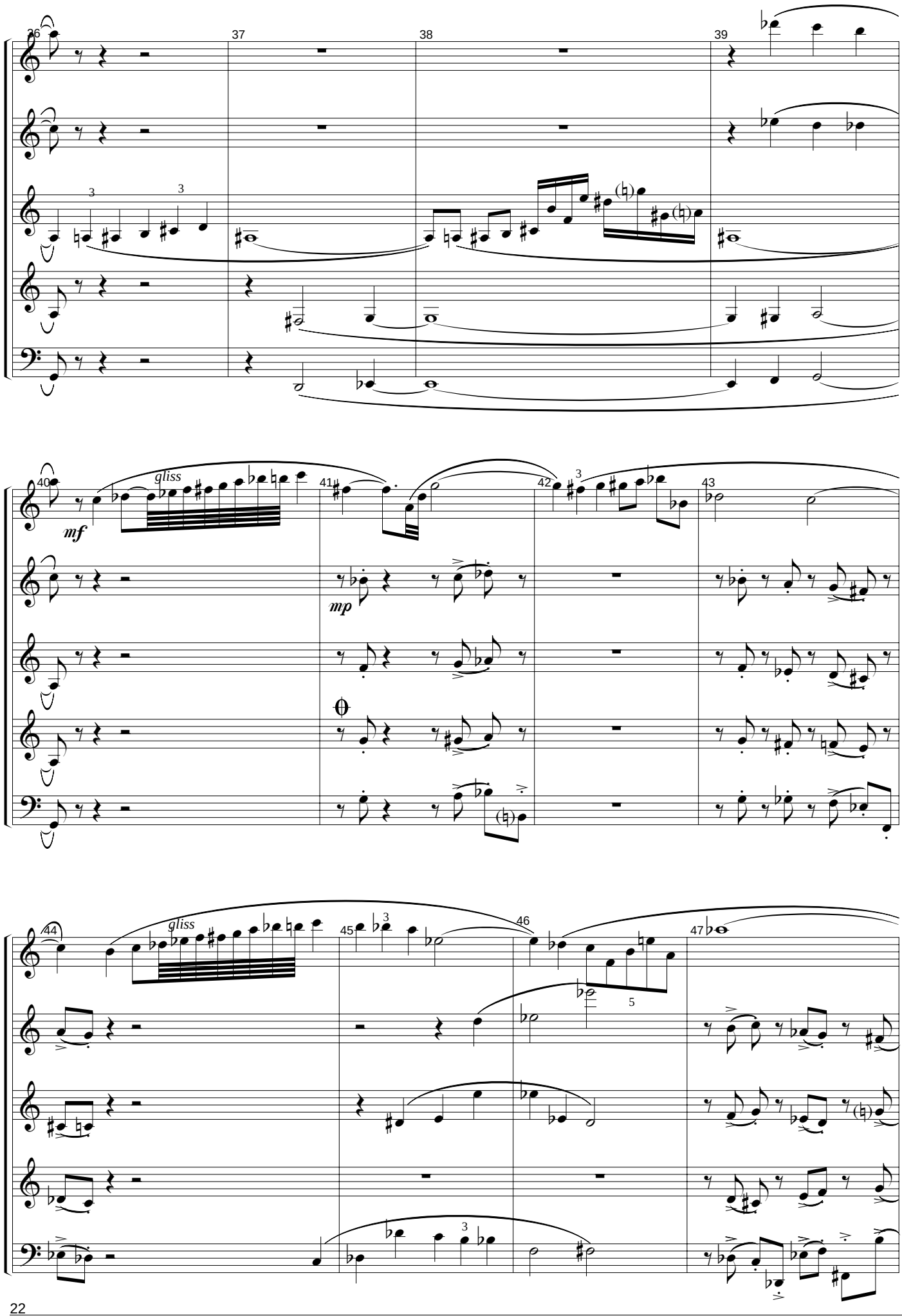
36
37
38
39
40
gliss
mf
41
mp
42
43
44
gliss
45
46
47

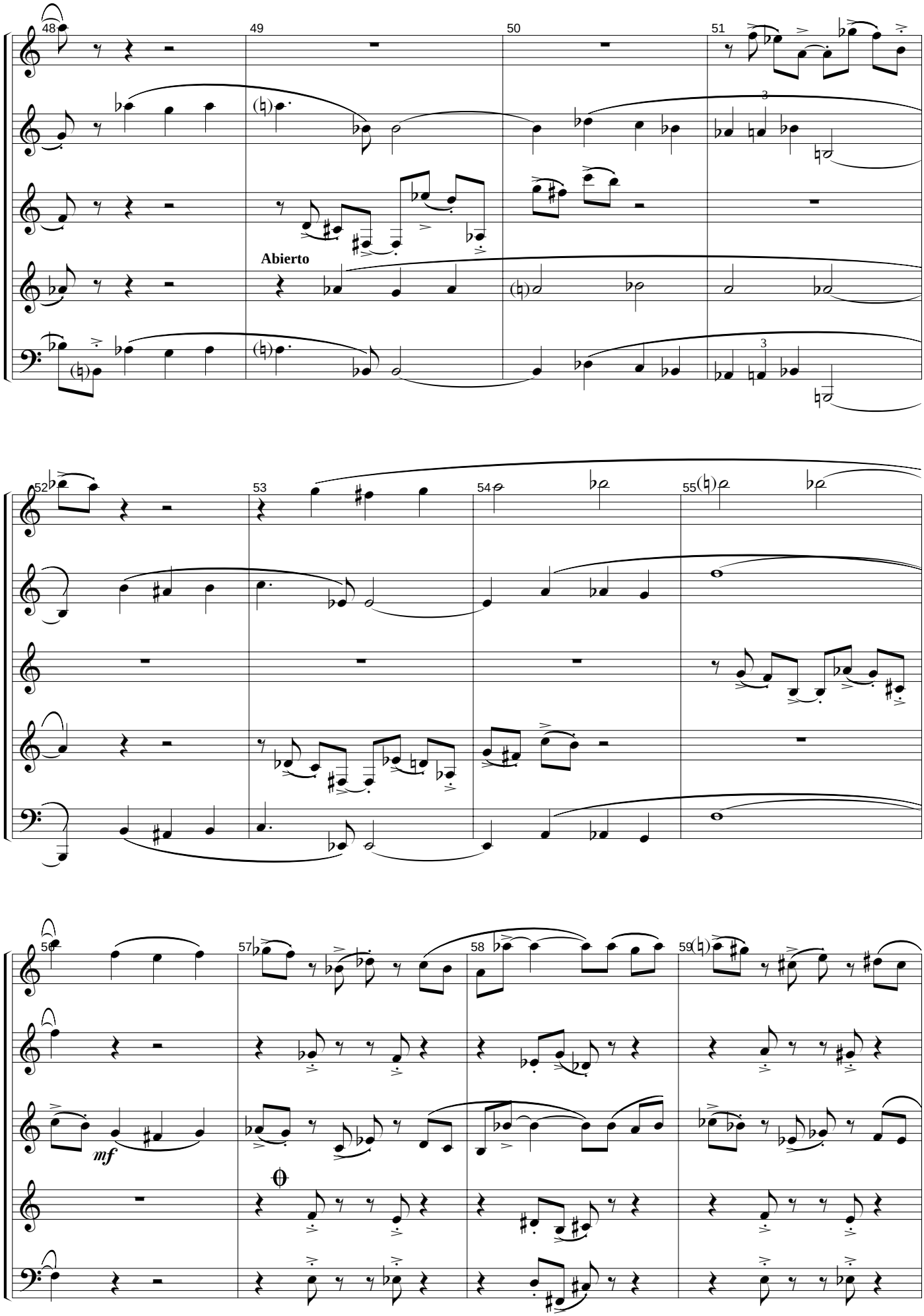
48
49
50
51
Abierto
52
53
54
55
56
57
58
59
mf

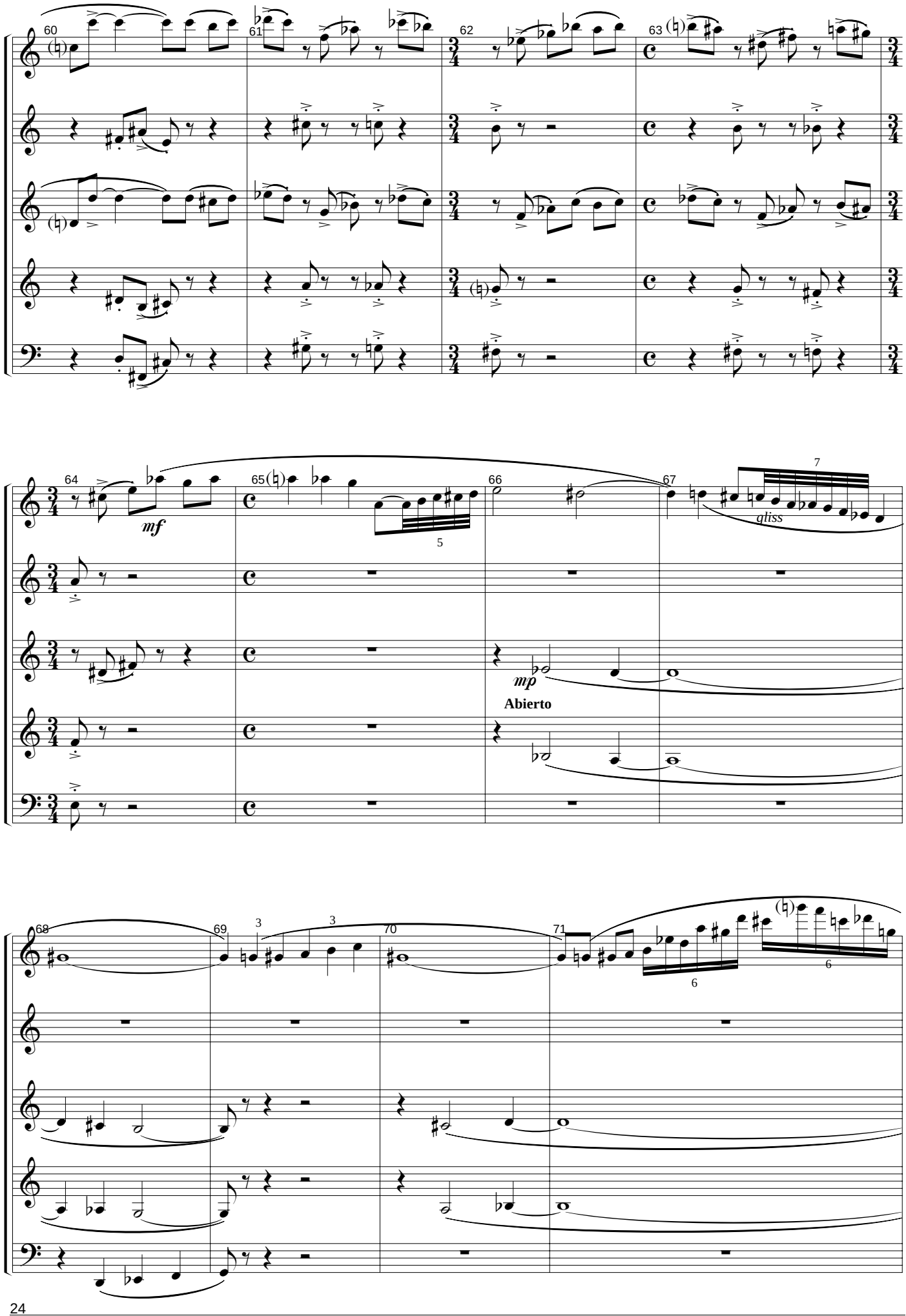
60
61
62
63
64
65
66
67
68
69
70
71
mf
mp
Abierto
gliss
5
7
3
3
6
6

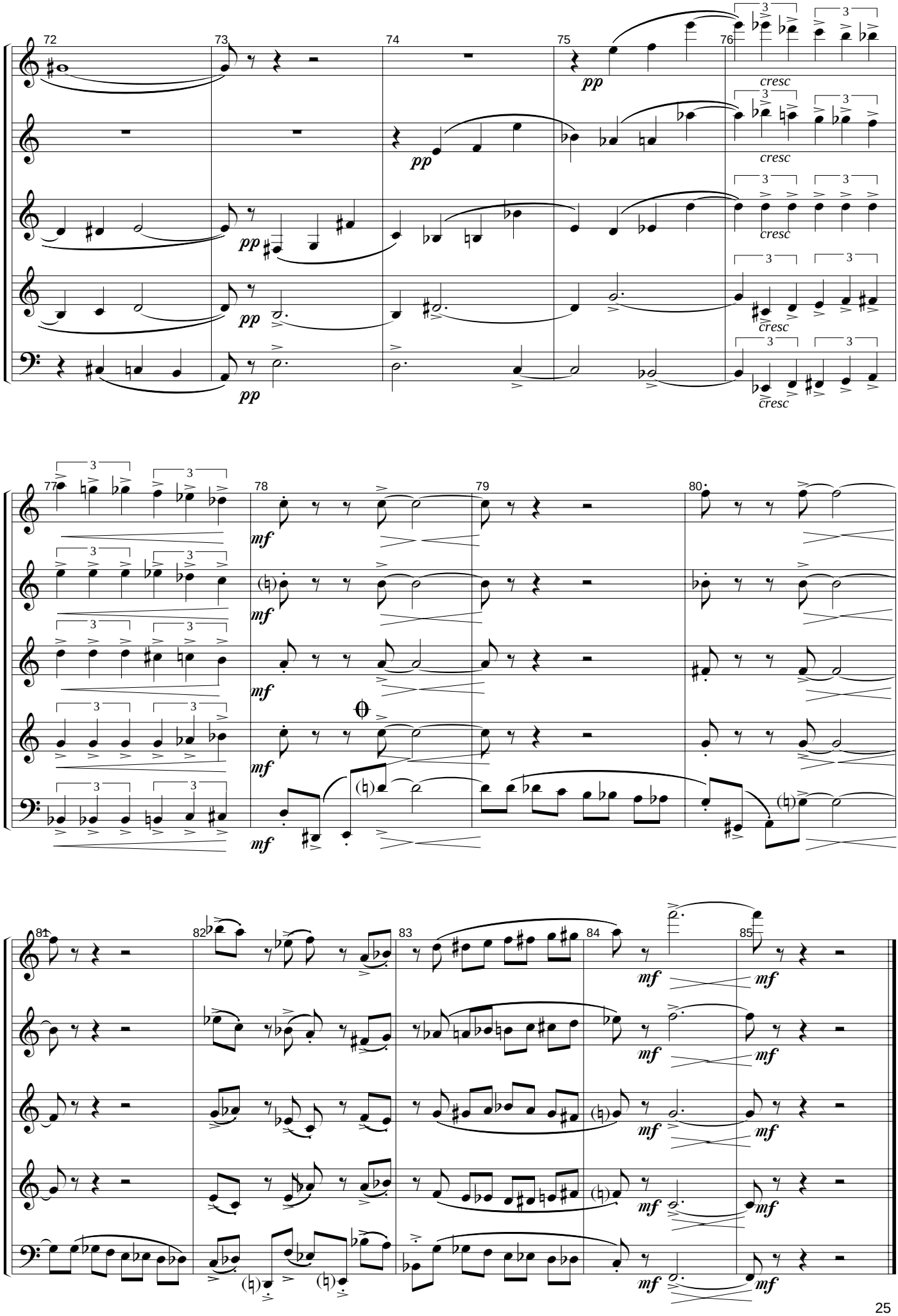
72
73
74
75
76
pp
cresc
77
78
79
80
mf
81
82
83
84
85

IV - NOCTURNO

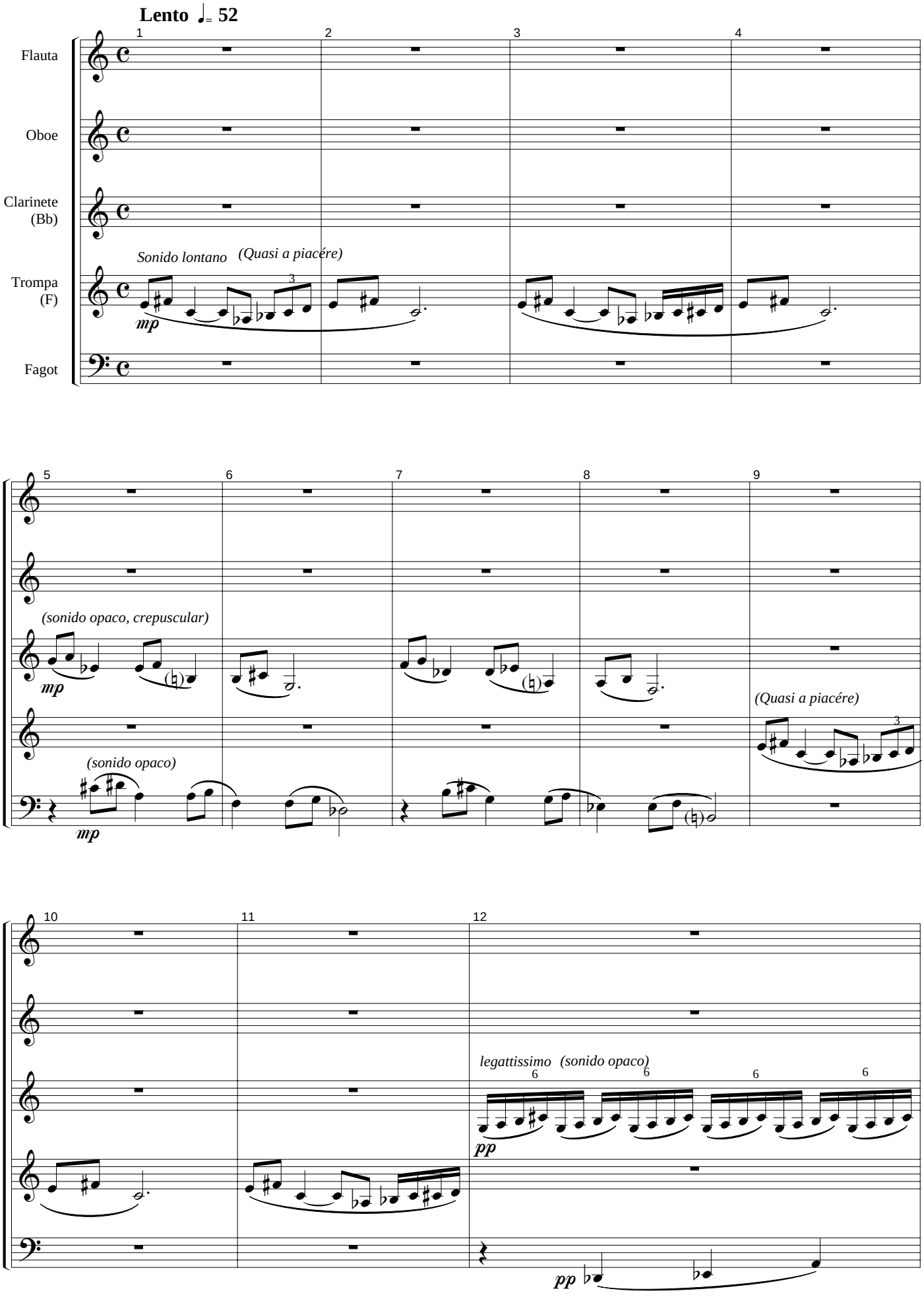
Lento ♩= 52
Flauta
Oboe
Clarinete (Bb)
Trompa (F)
Fagot
Sonido lontano
(Quasi a piacére)
mp
(sonido opaco, crepuscular)
(sonido opaco)
(Quasi a piacére)
legattissimo
(sonido opaco)
pp

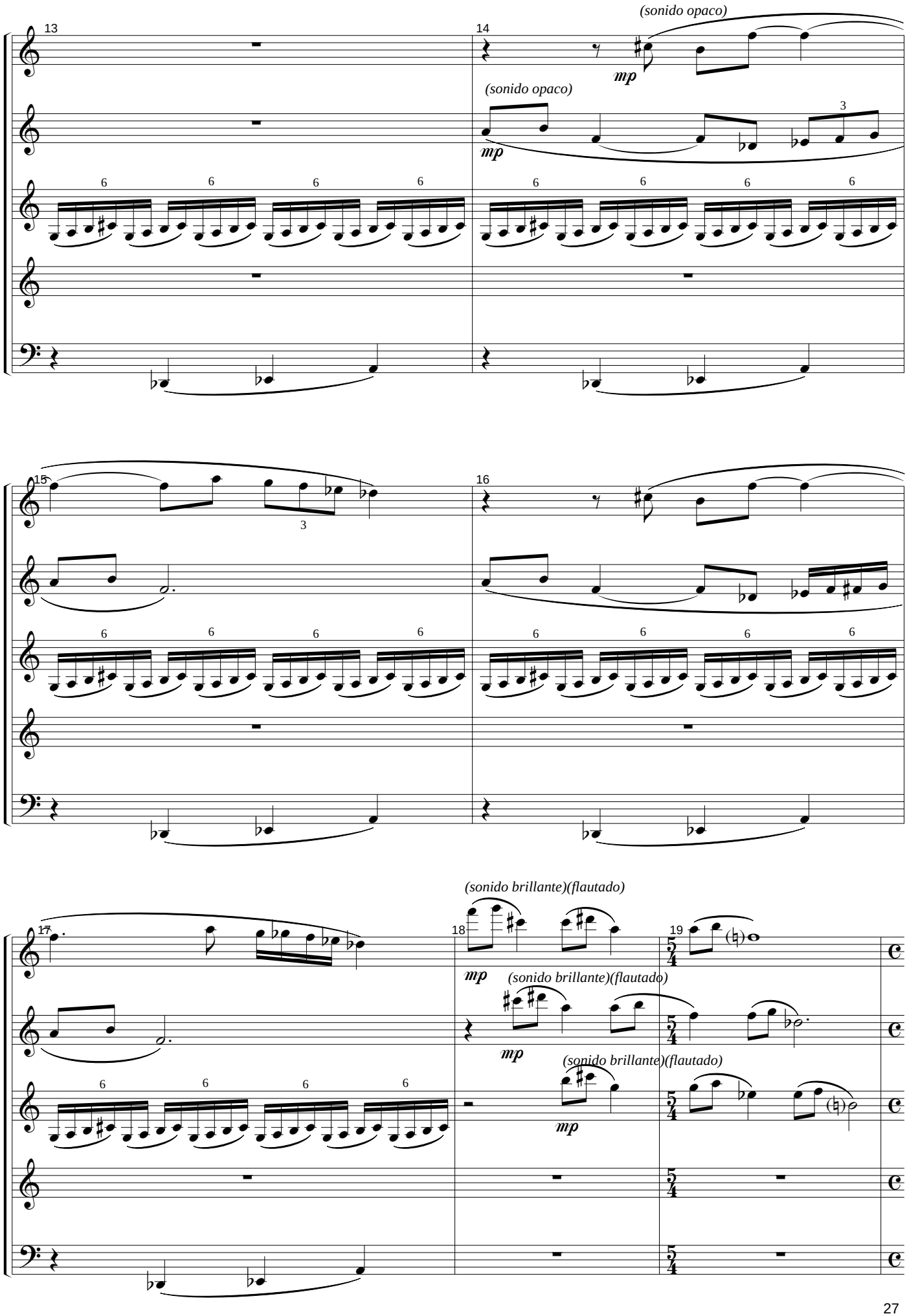
13
14
(sonido opaco)
mp
(sonido opaco)
mp
15
16
17
18
(sonido brillante)(flautado)
mp
19
(sonido brillante)(flautado)
mp
(sonido brillante)(flautado)
mp

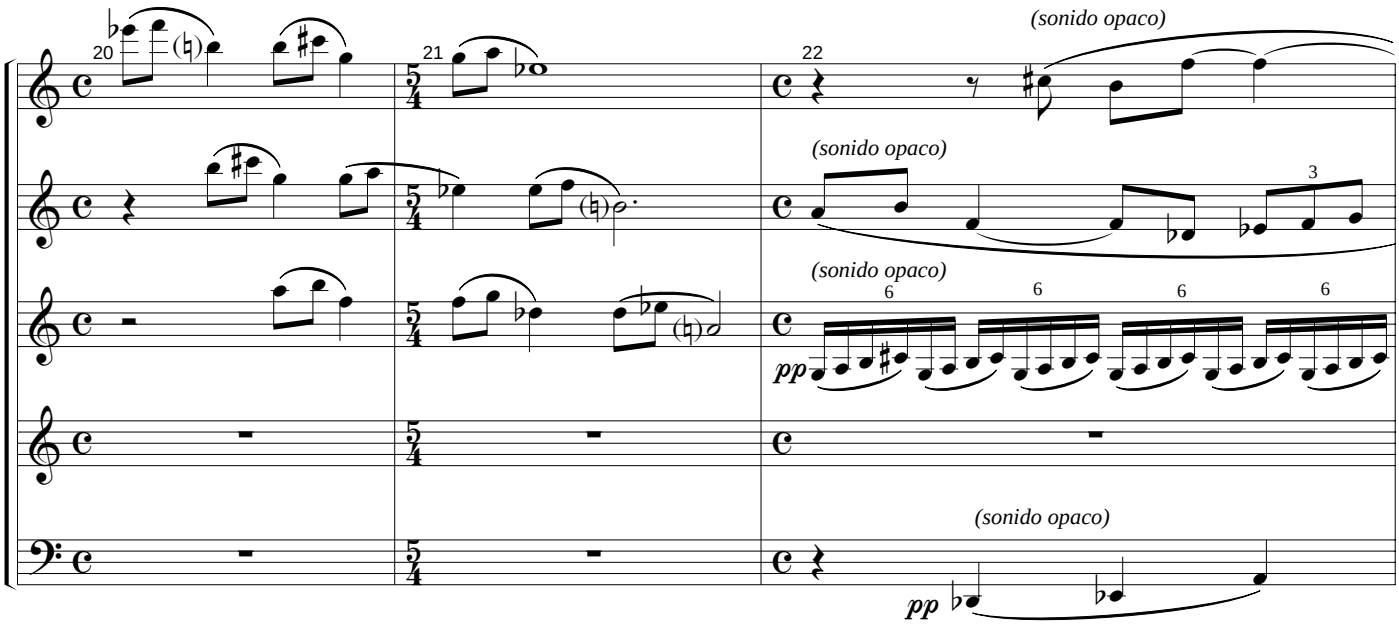
20
21
22
(sonido opaco)
(sonido opaco)
(sonido opaco)
(sonido opaco)
pp
pp

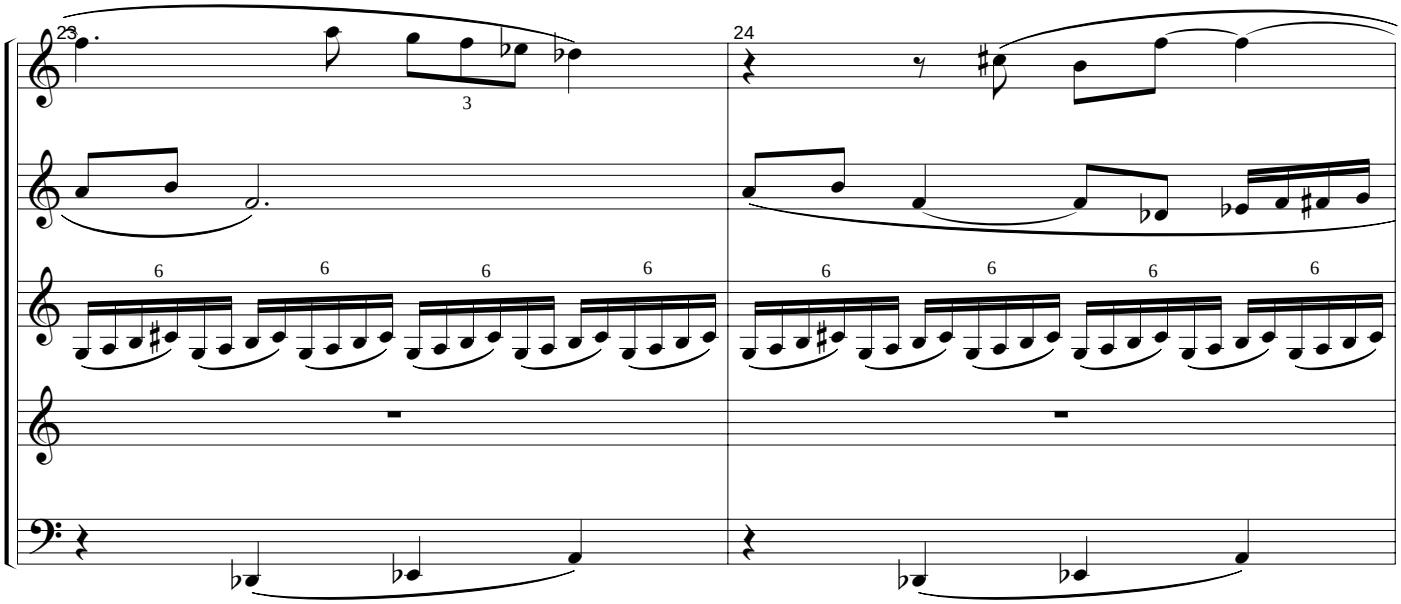
23
24

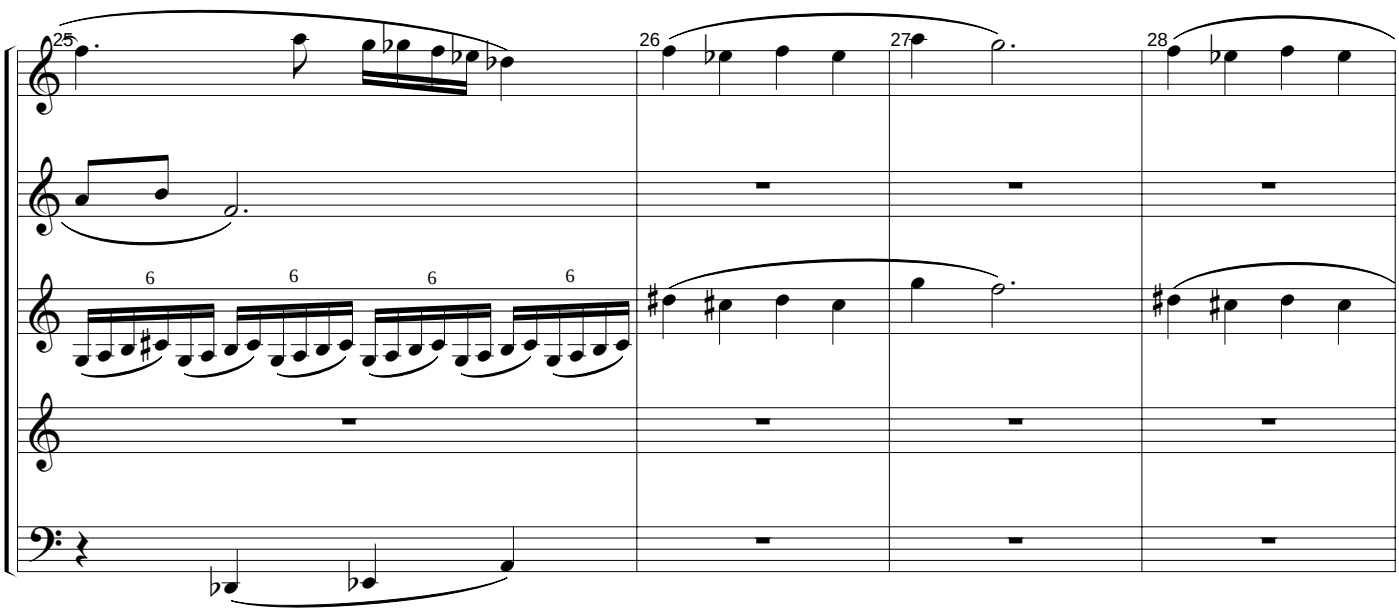
25
26
27
28

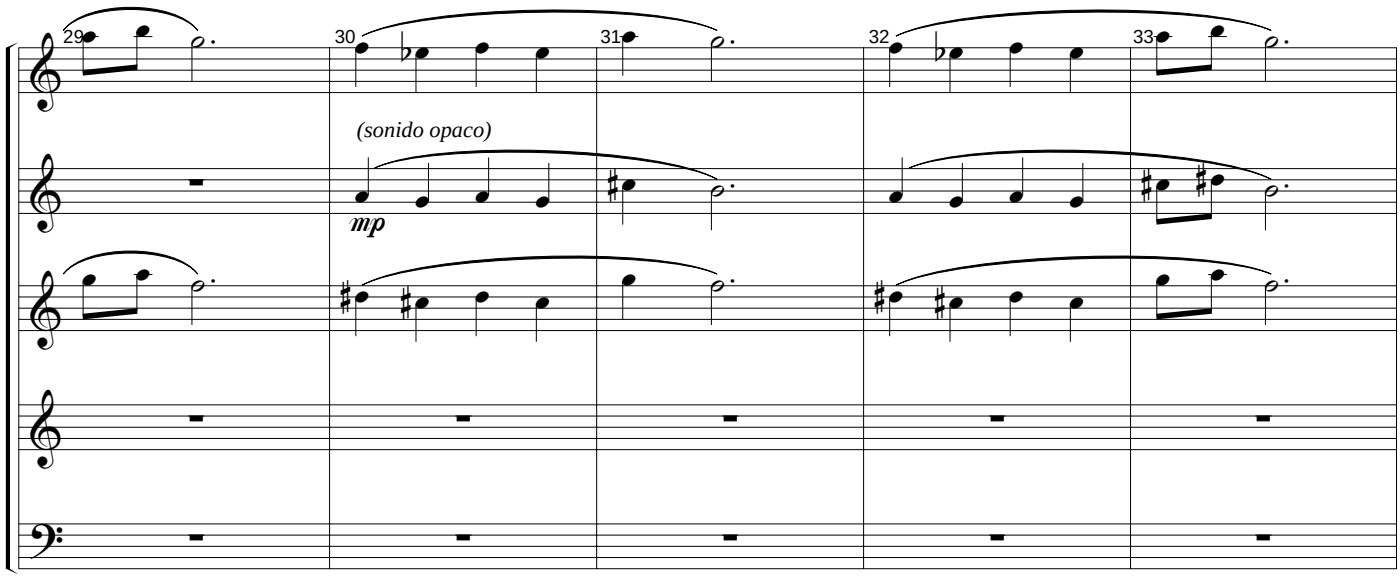
29
30
31
32
33
(sonido opaco)
mp

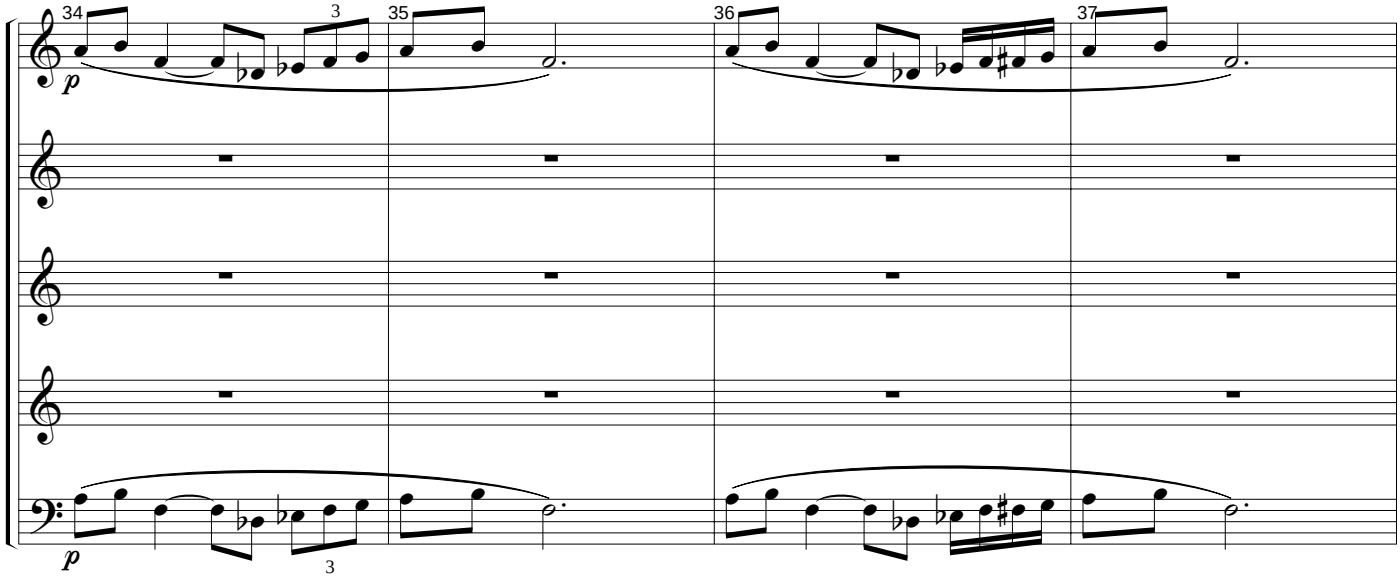
34
35
36
37
3
p
p
3

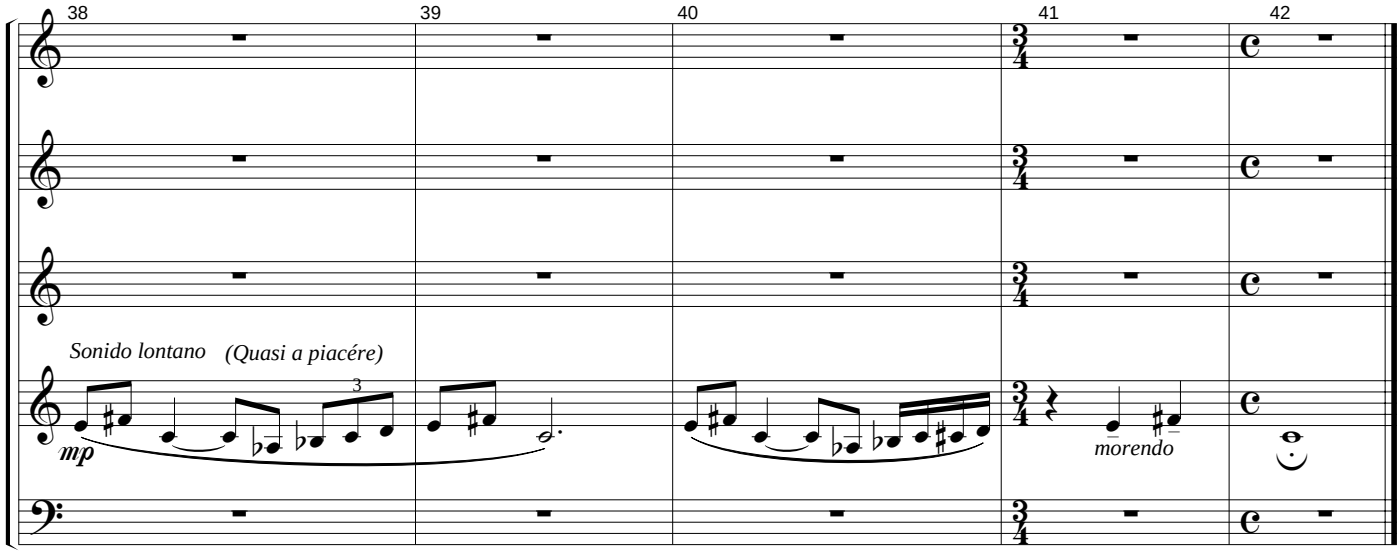
38
39
40
41
42
Sonido lontano
(Quasi a piacére)
3
mp
morendo

V - BULERÍAS

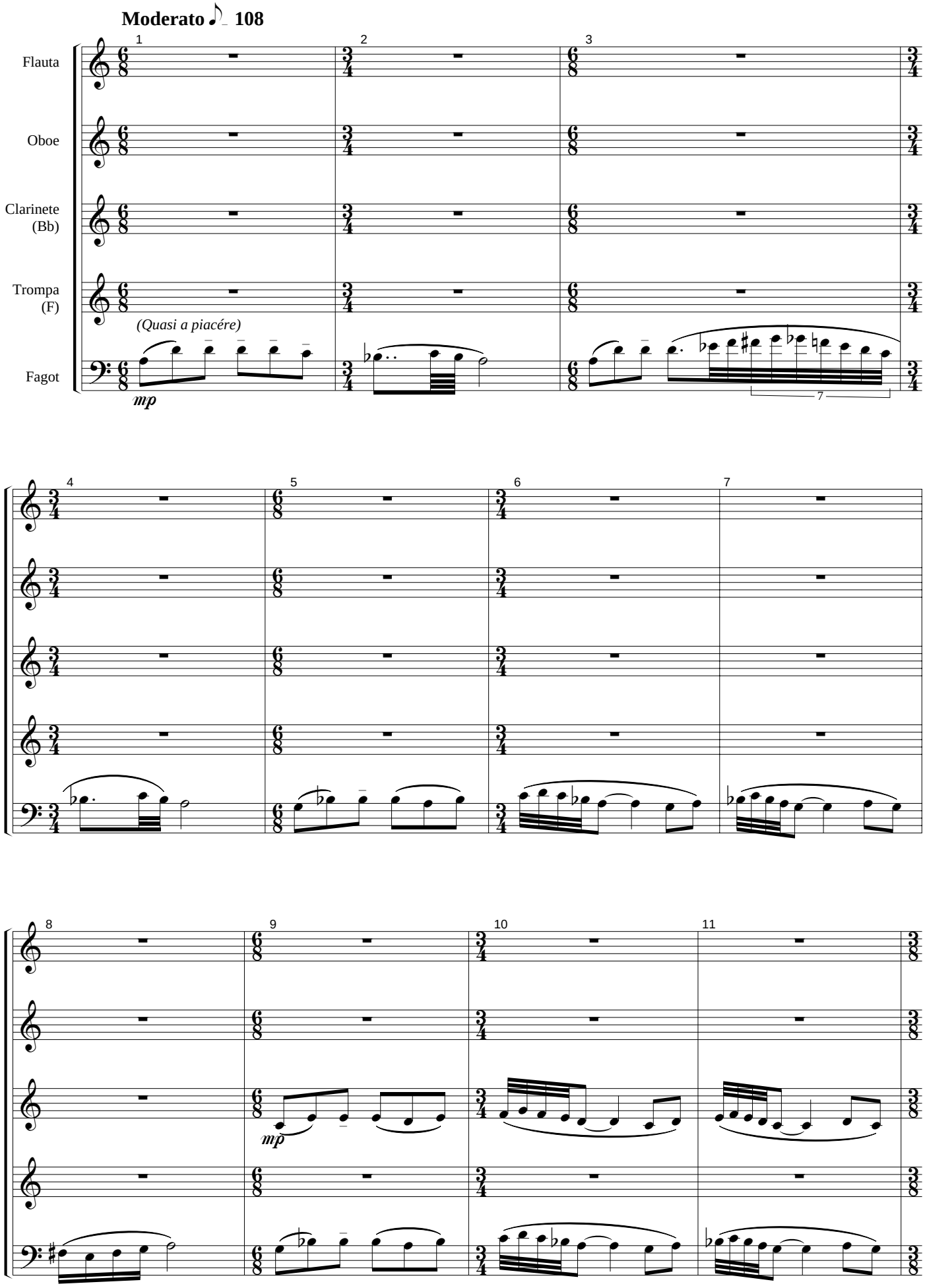
Moderato ♪ 108
Flauta
Oboe
Clarinete (Bb)
Trompa (F)
Fagot
(Quasi a piacére)
mp
mp

Andante ♩. = 90

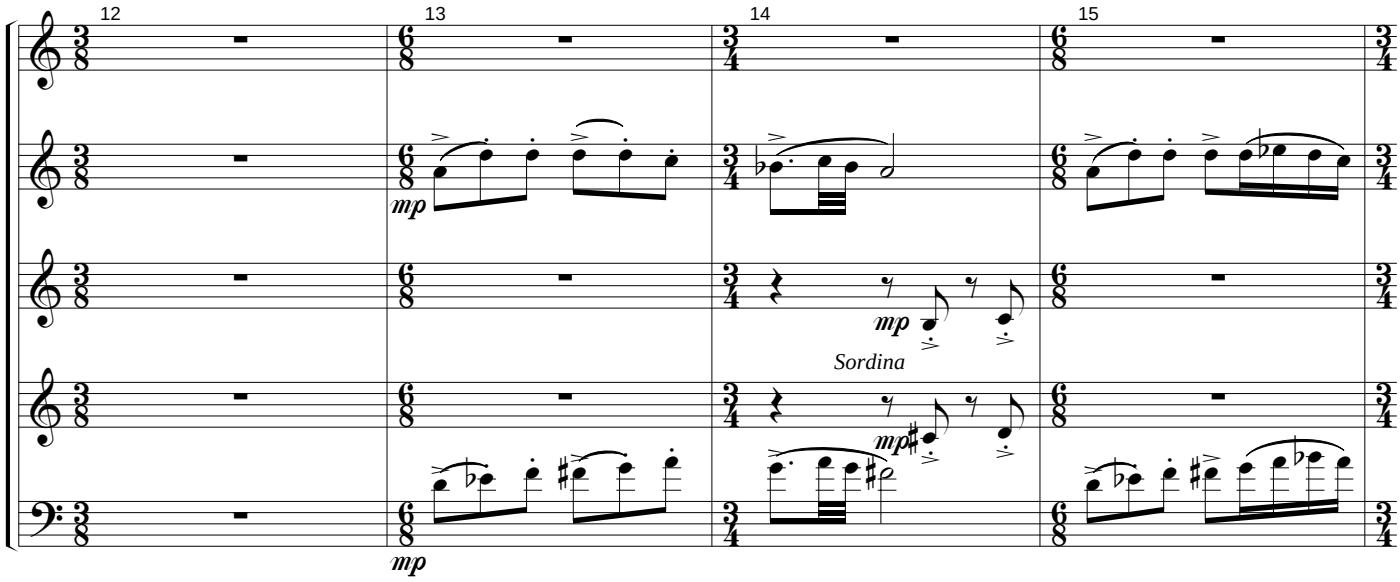

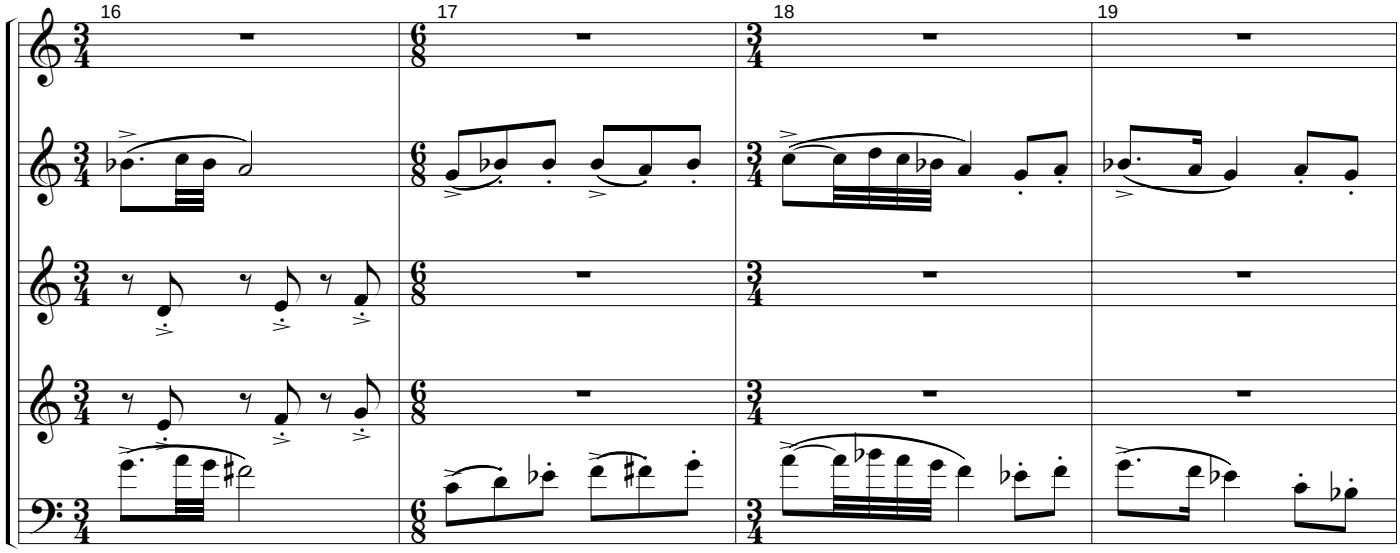

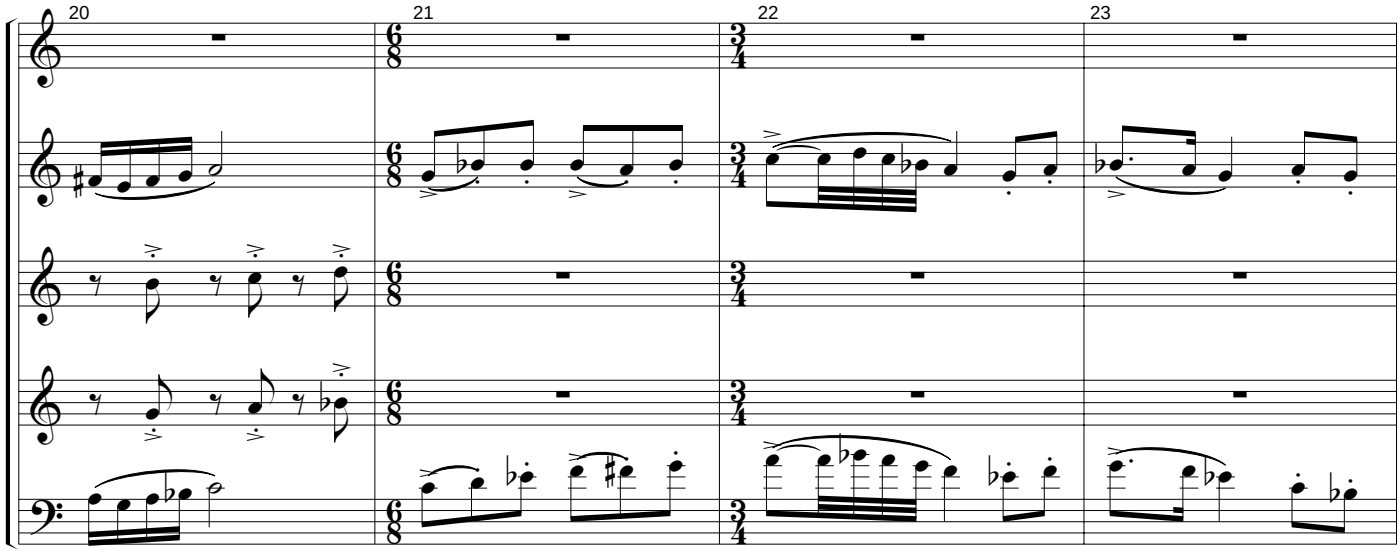

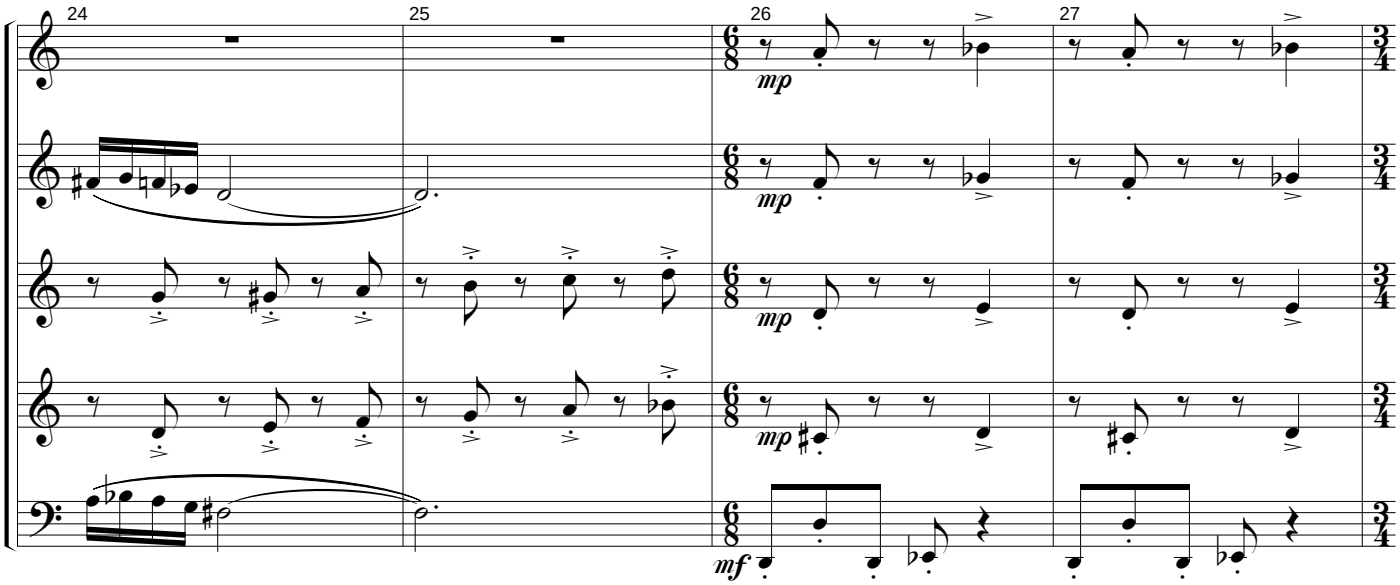
24
25
26
27
mp
mp
mp
mp
mf

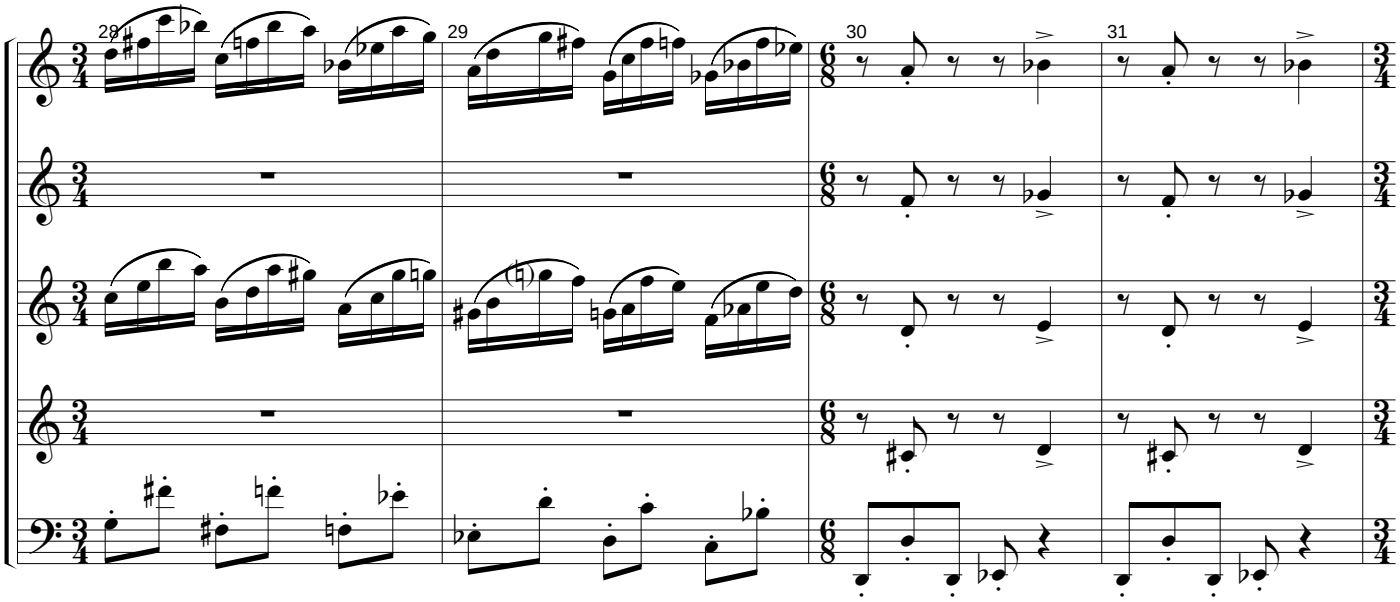
28
29
30
31

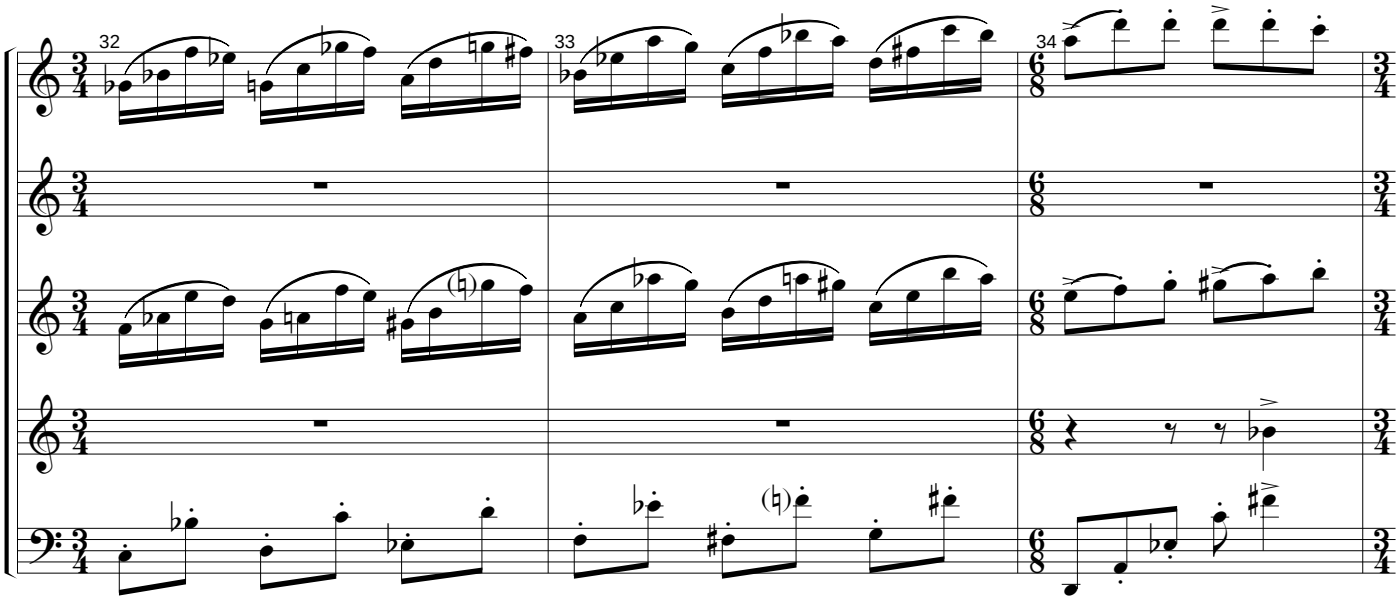
32
33
34

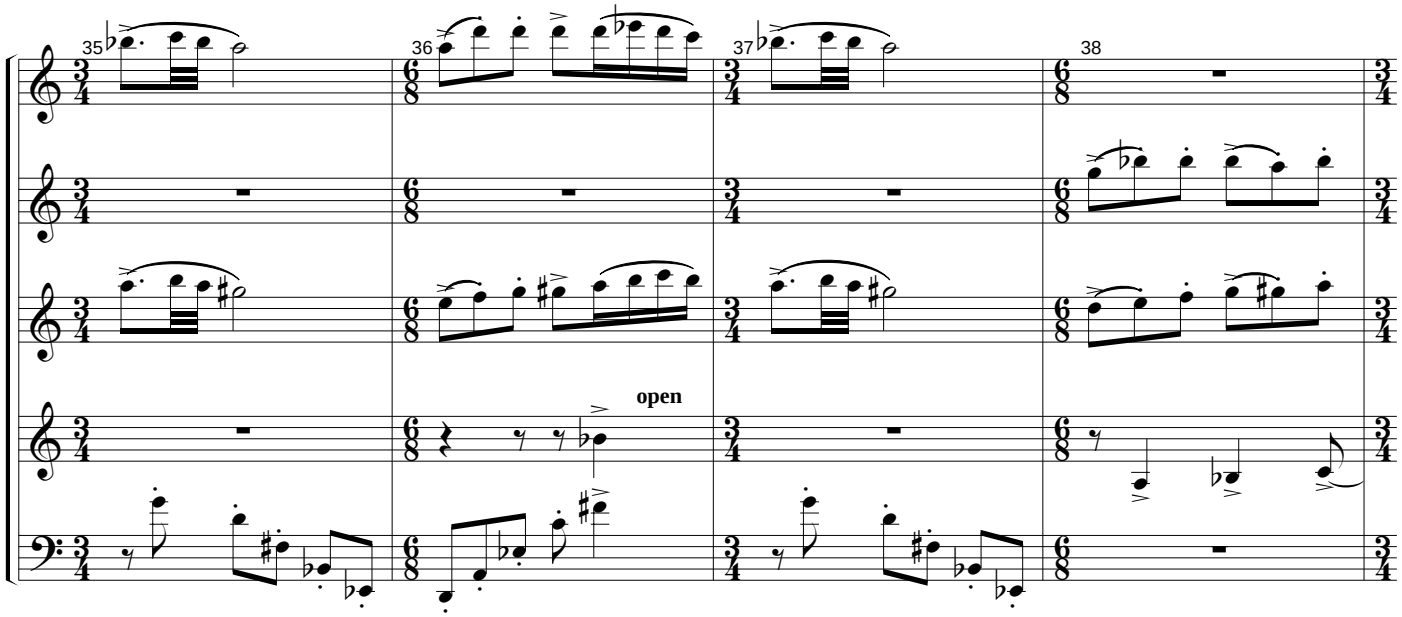
35
36
37
38
open

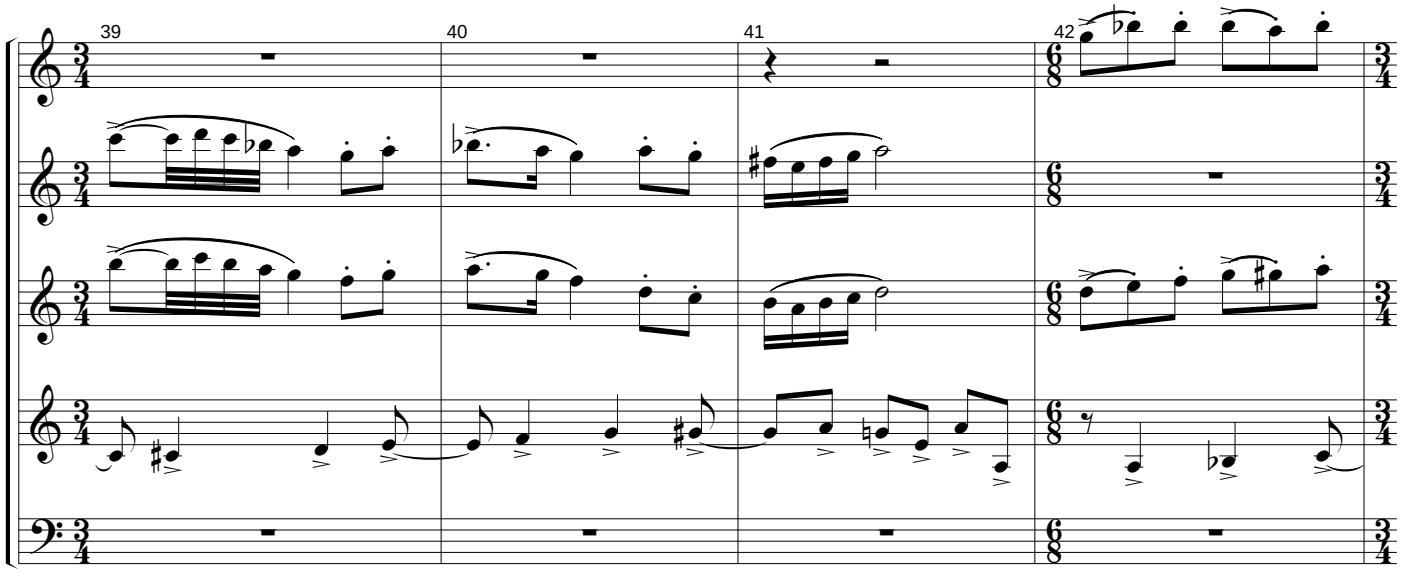
39
40
41
42

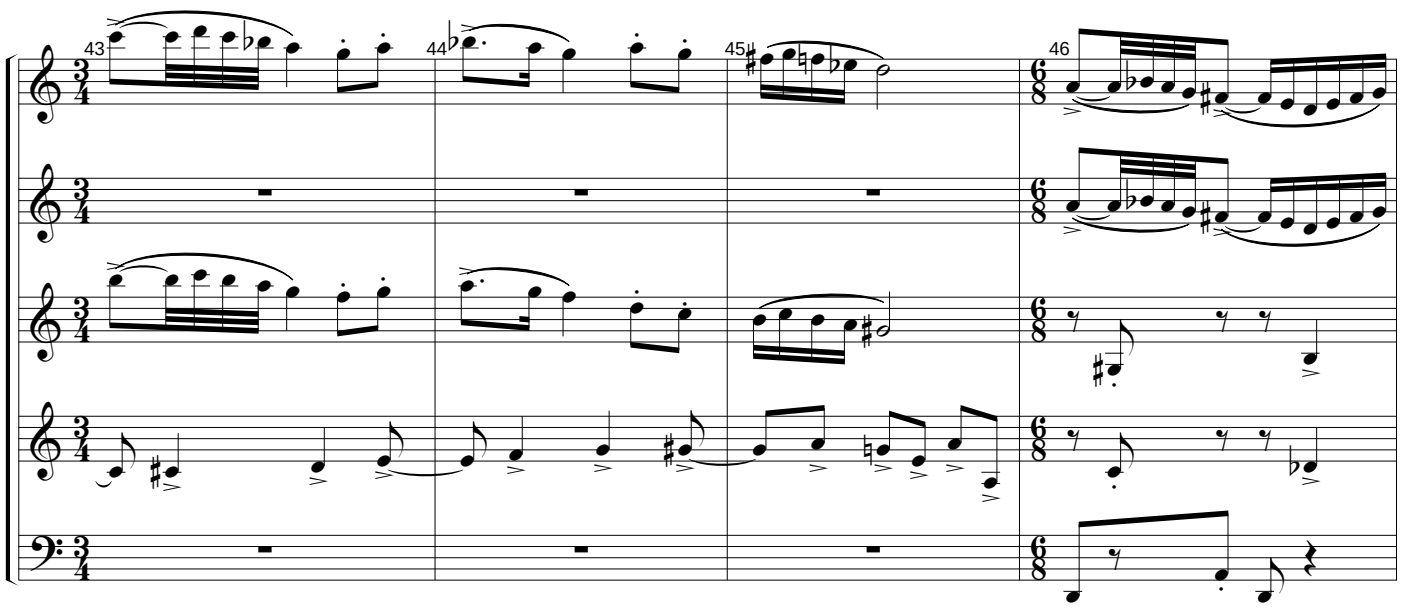
43
44
45
46

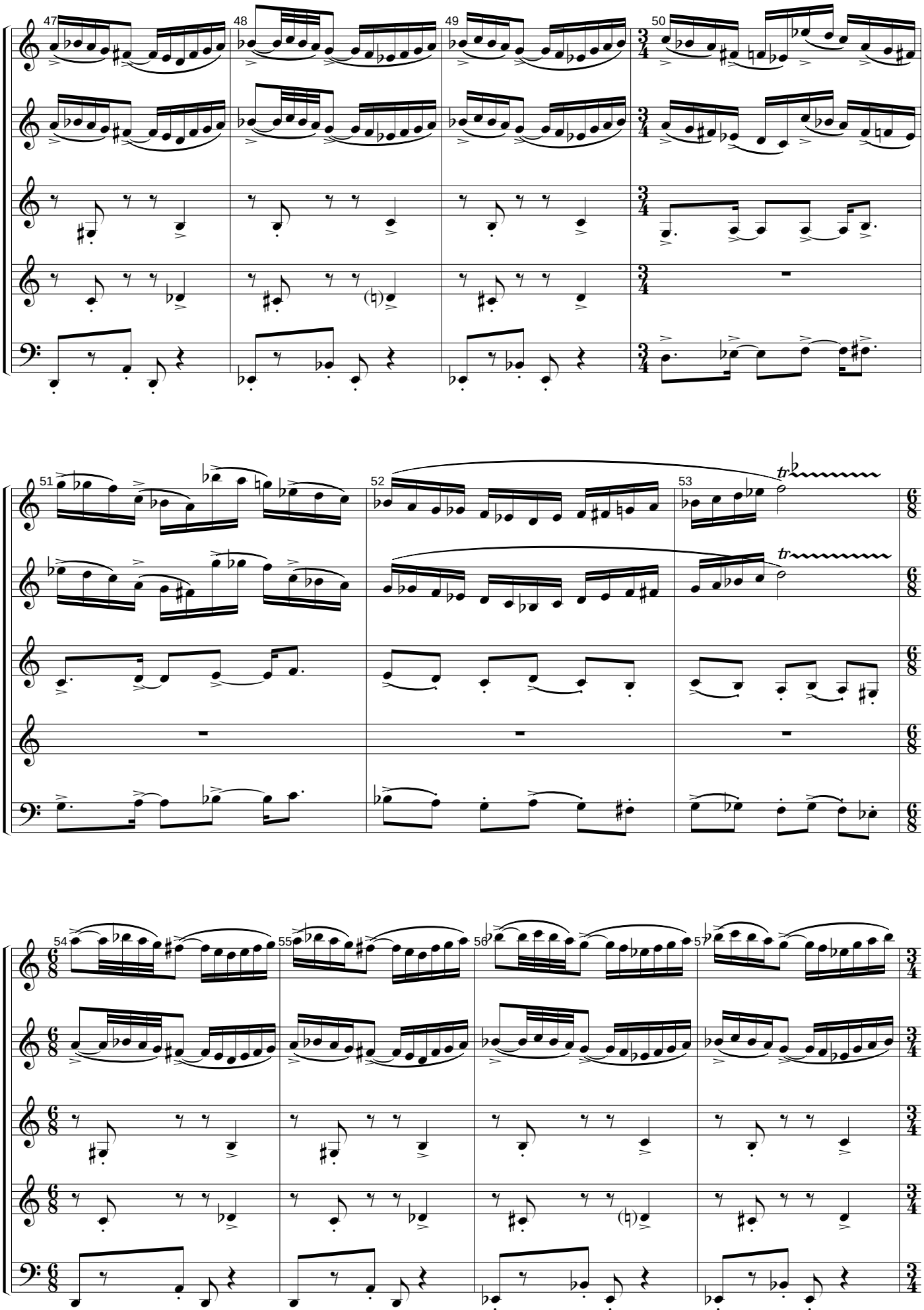
47
48
49
50
51
52
53
tr
tr
54
55
56
57

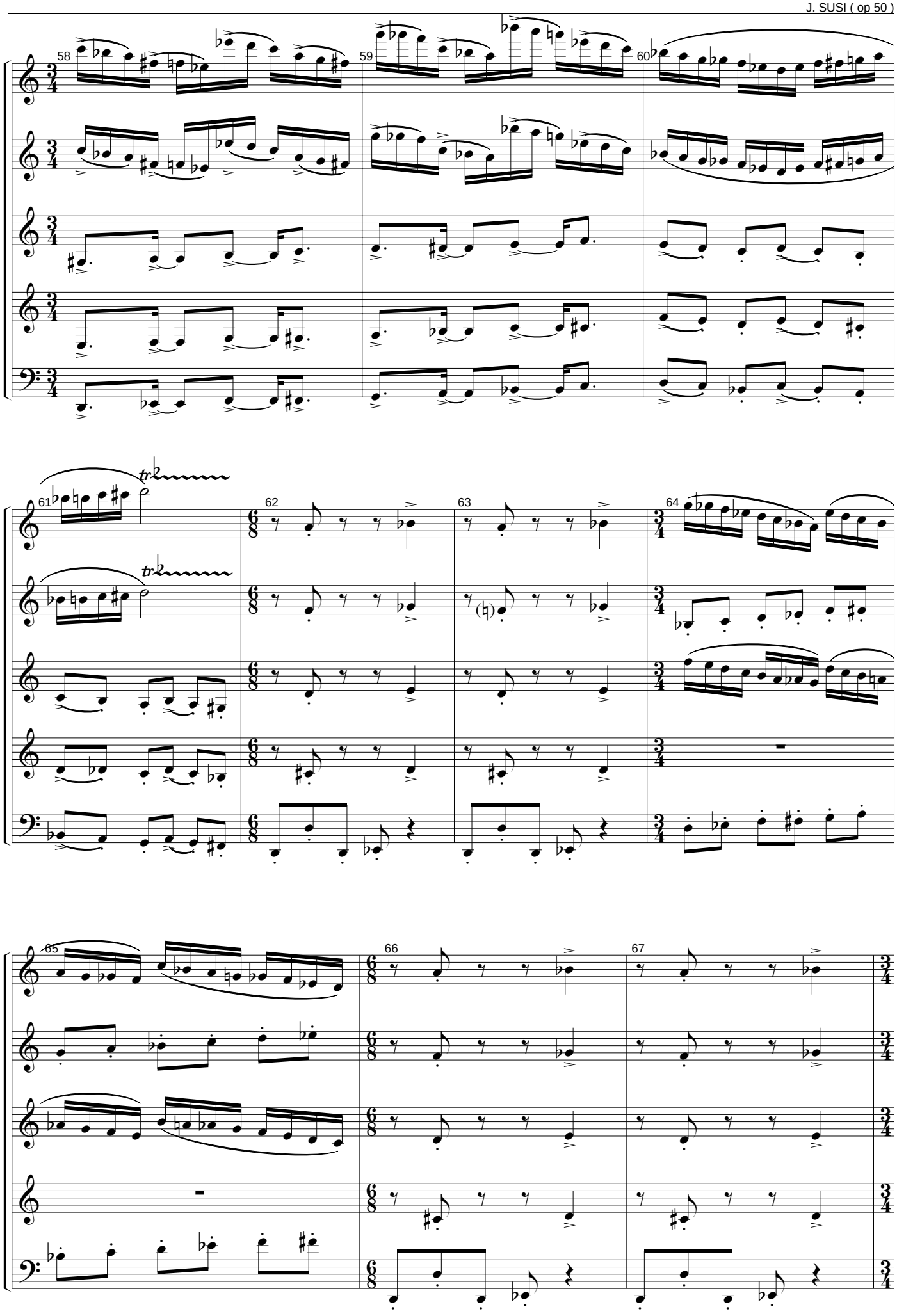
58
59
60
61
62
63
64
65
66
67

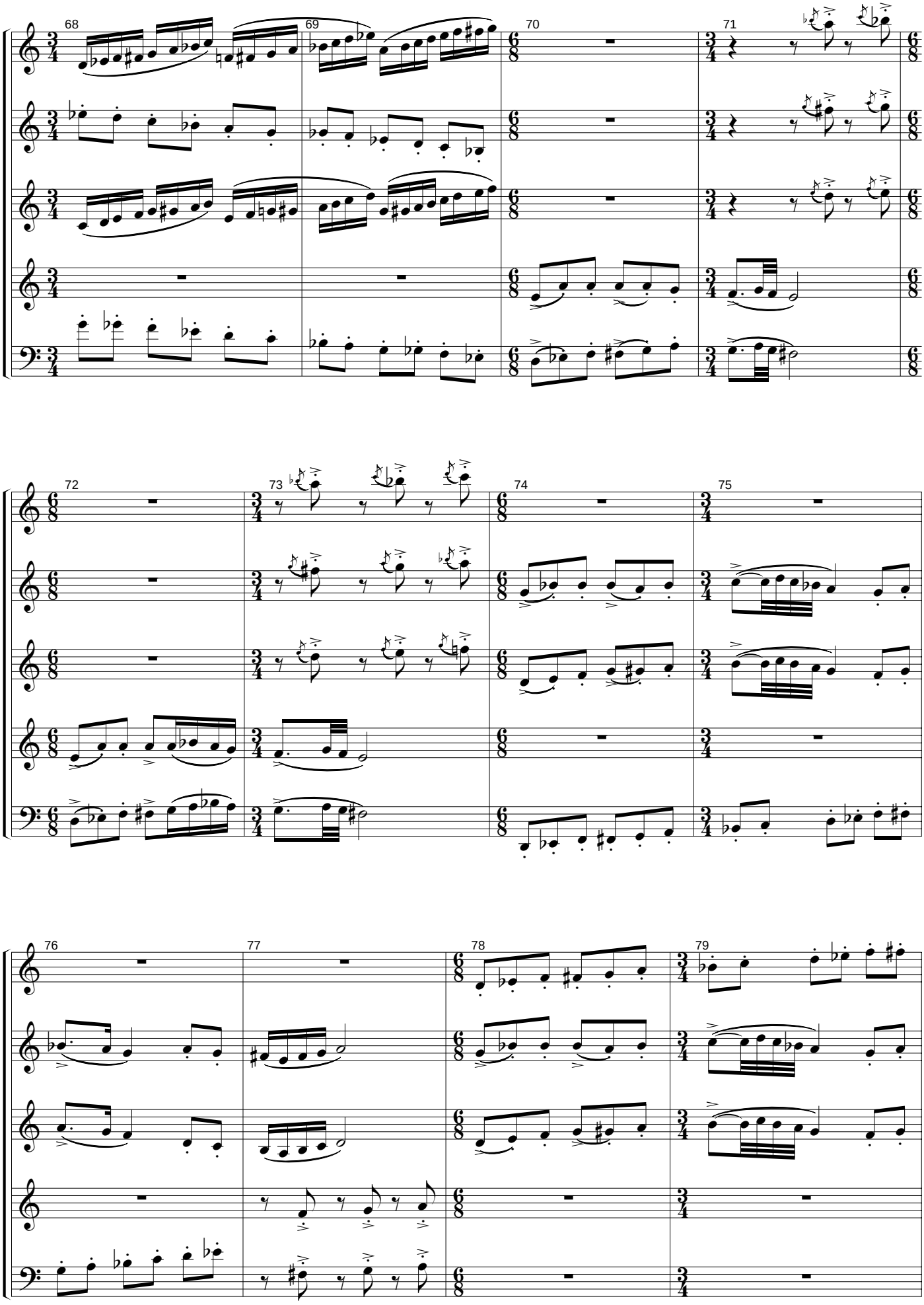
68
69
70
71
72
73
74
75
76
77
78
79

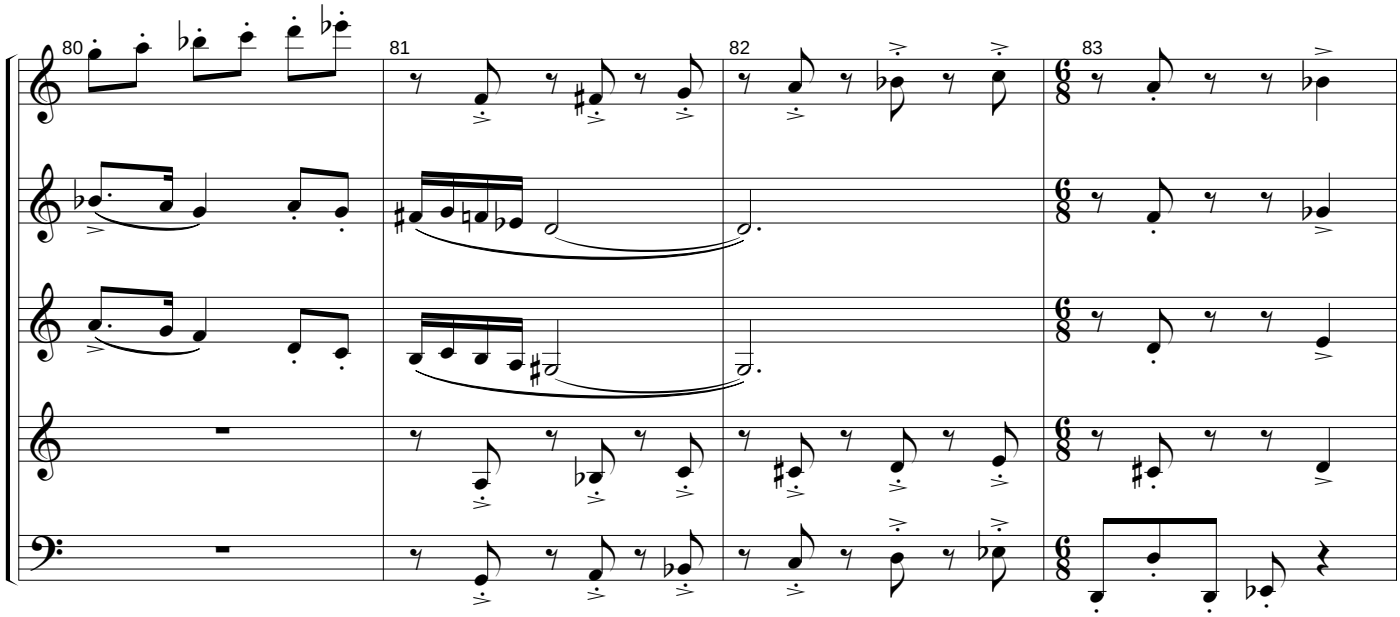
80
81
82
83

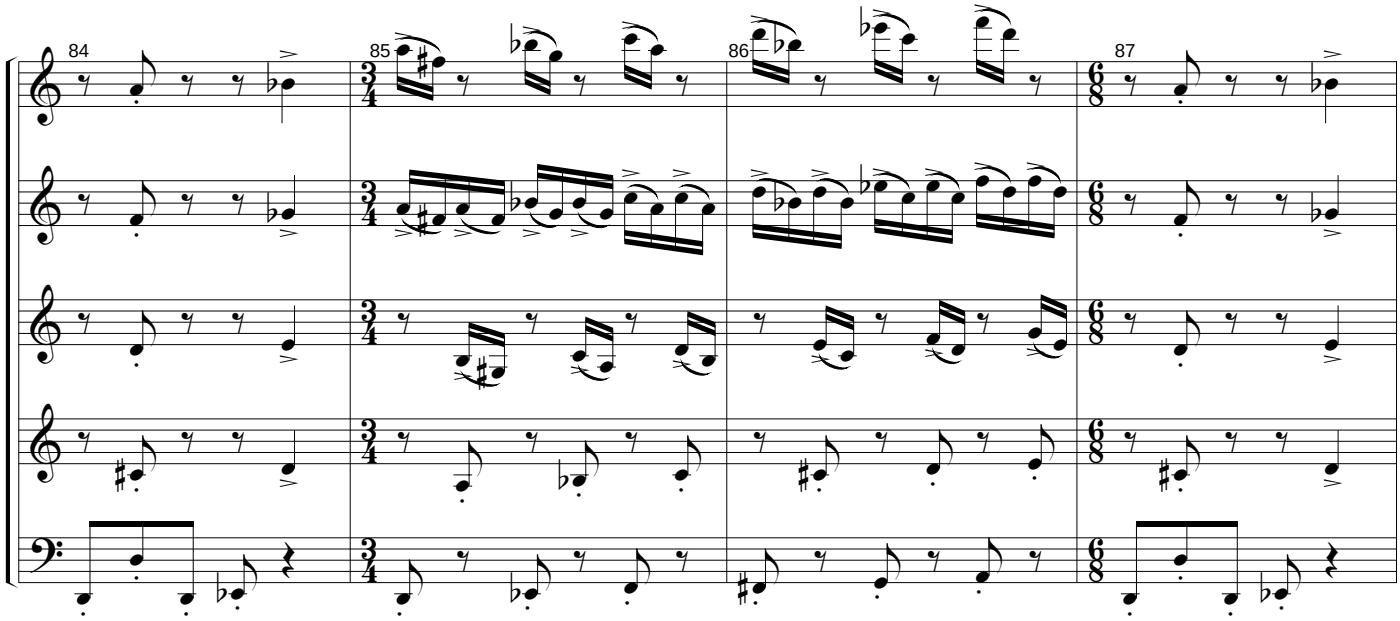
84
85
86
87

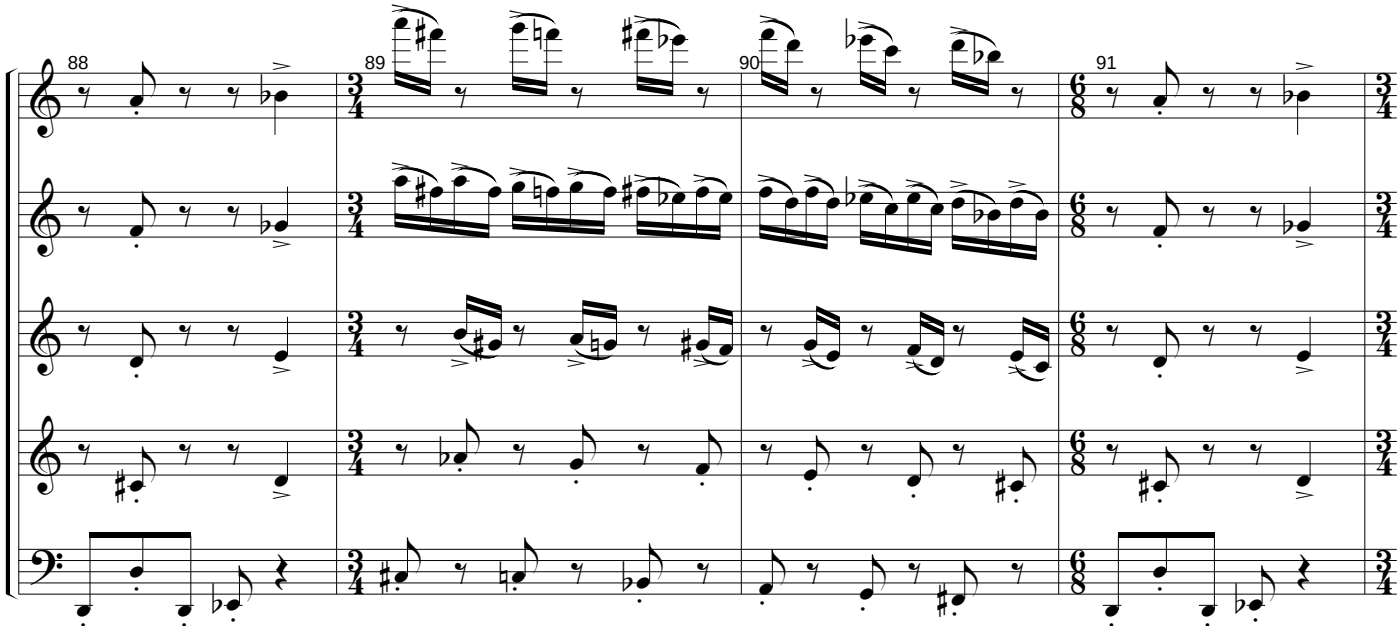
88
89
90
91

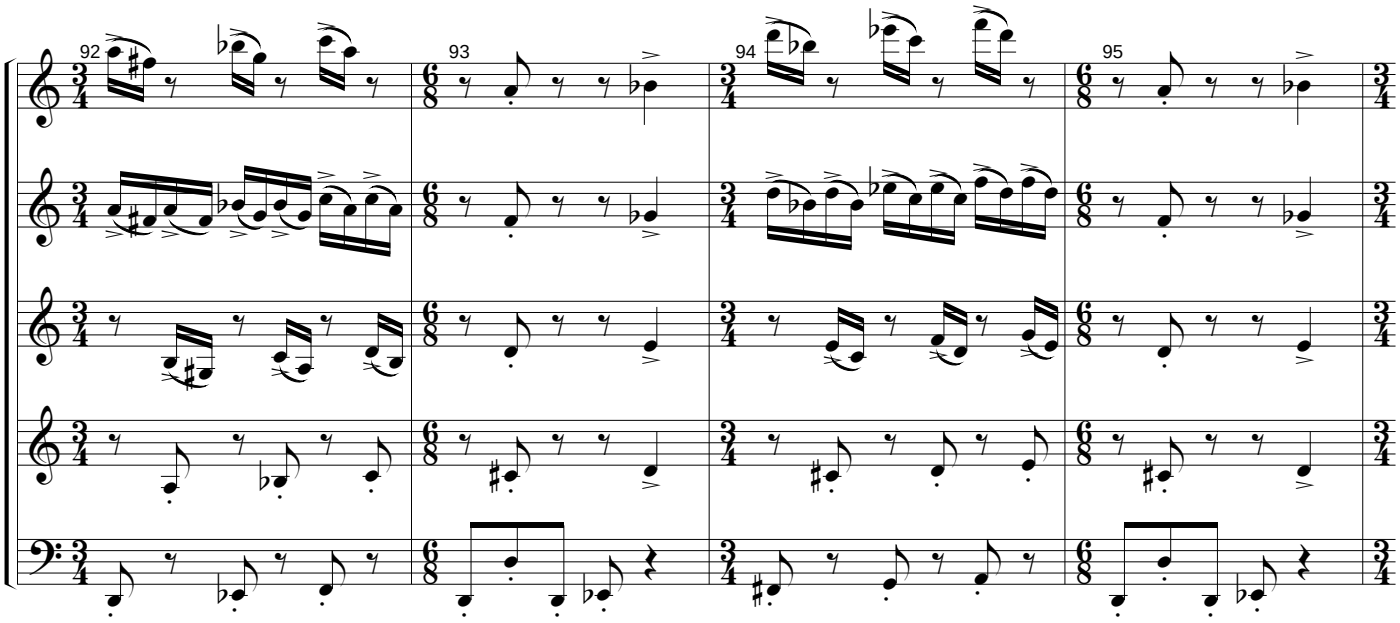
92
93
94
95

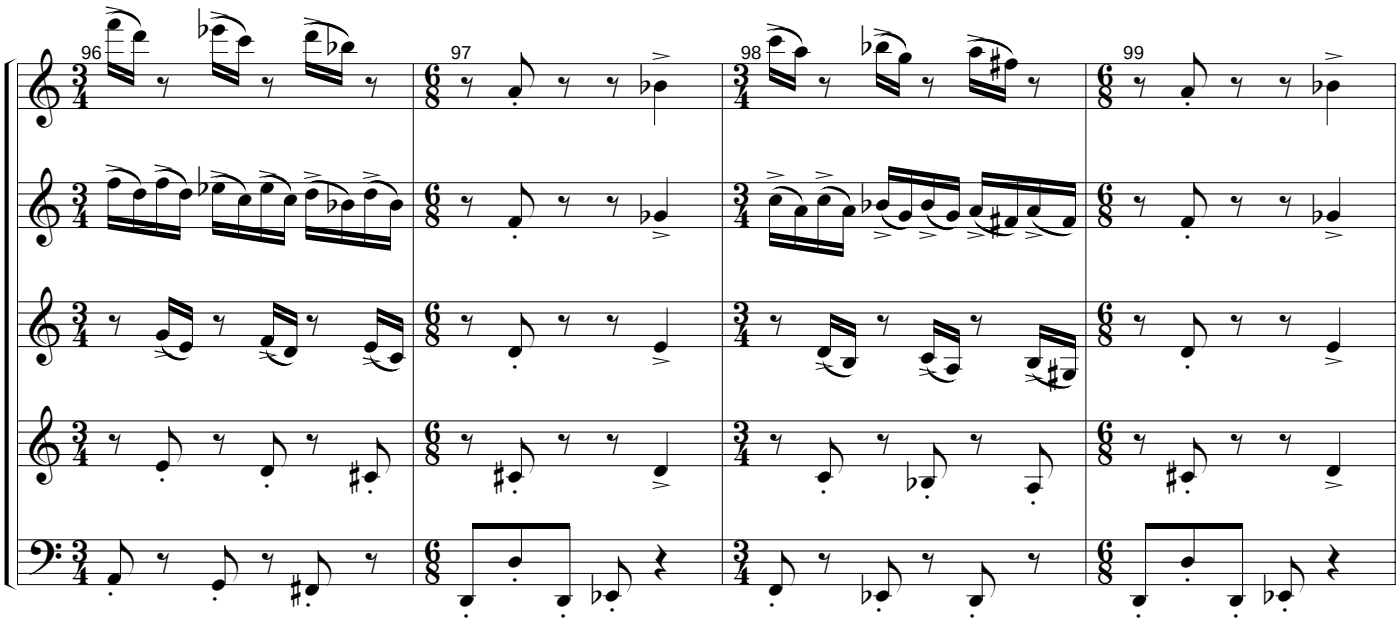
96
97
98
99

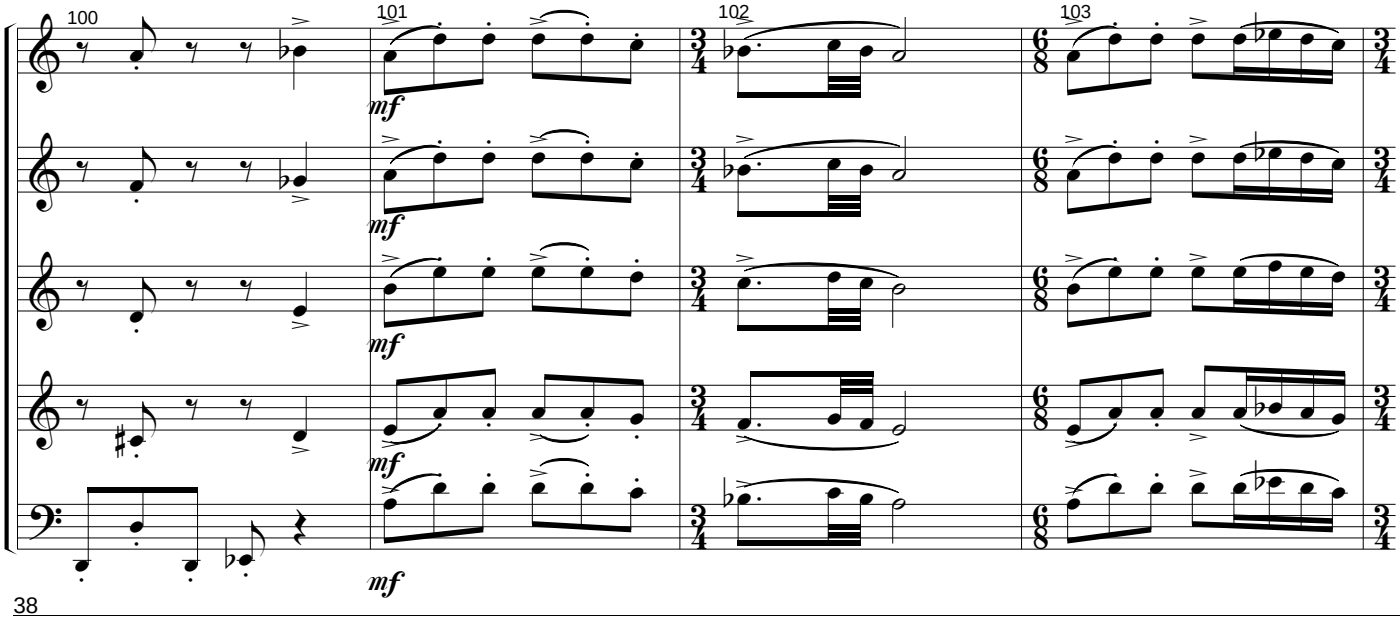
100
101
102
103
mf
mf
mf
mf
mf

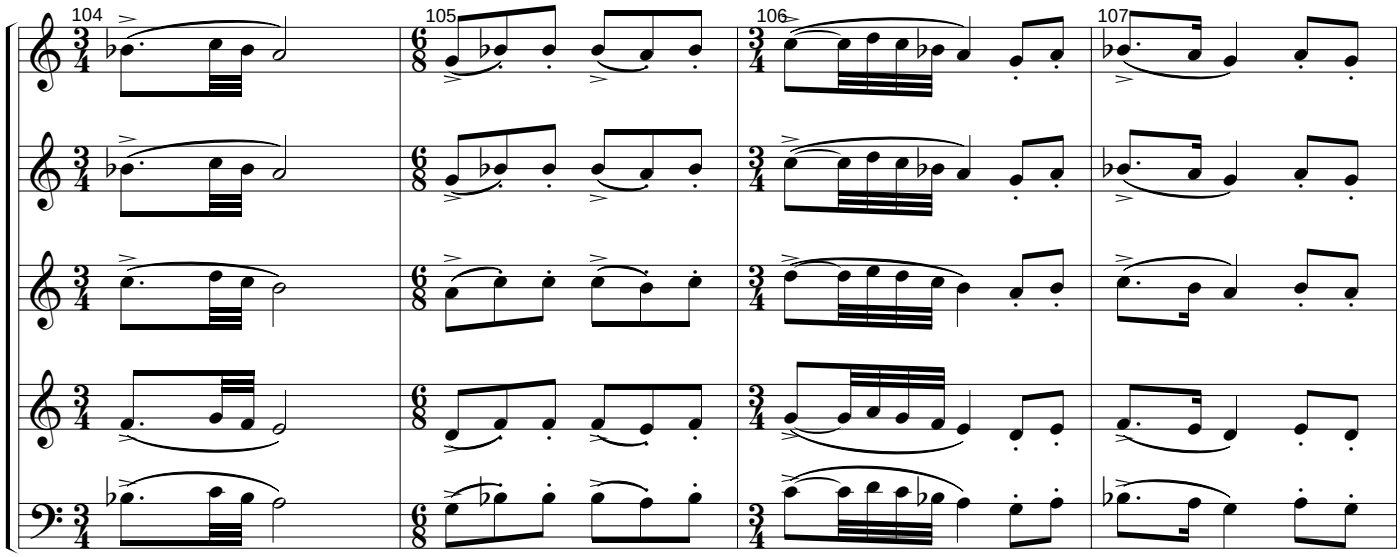
104
105
106
107

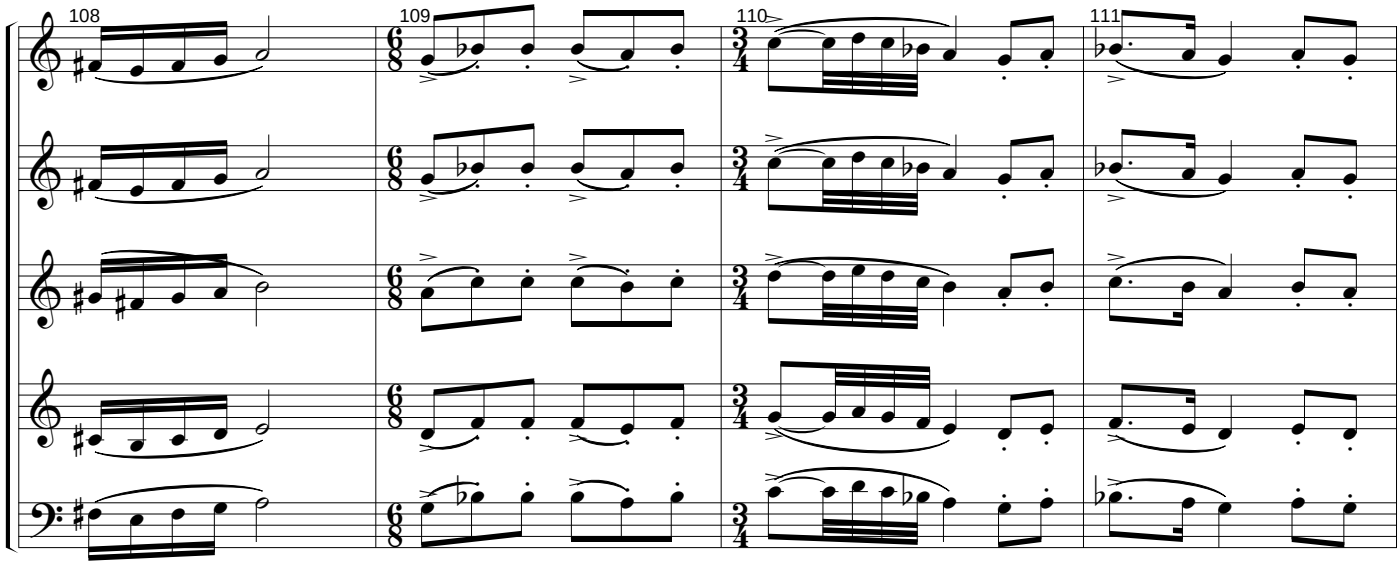
108
109
110
111

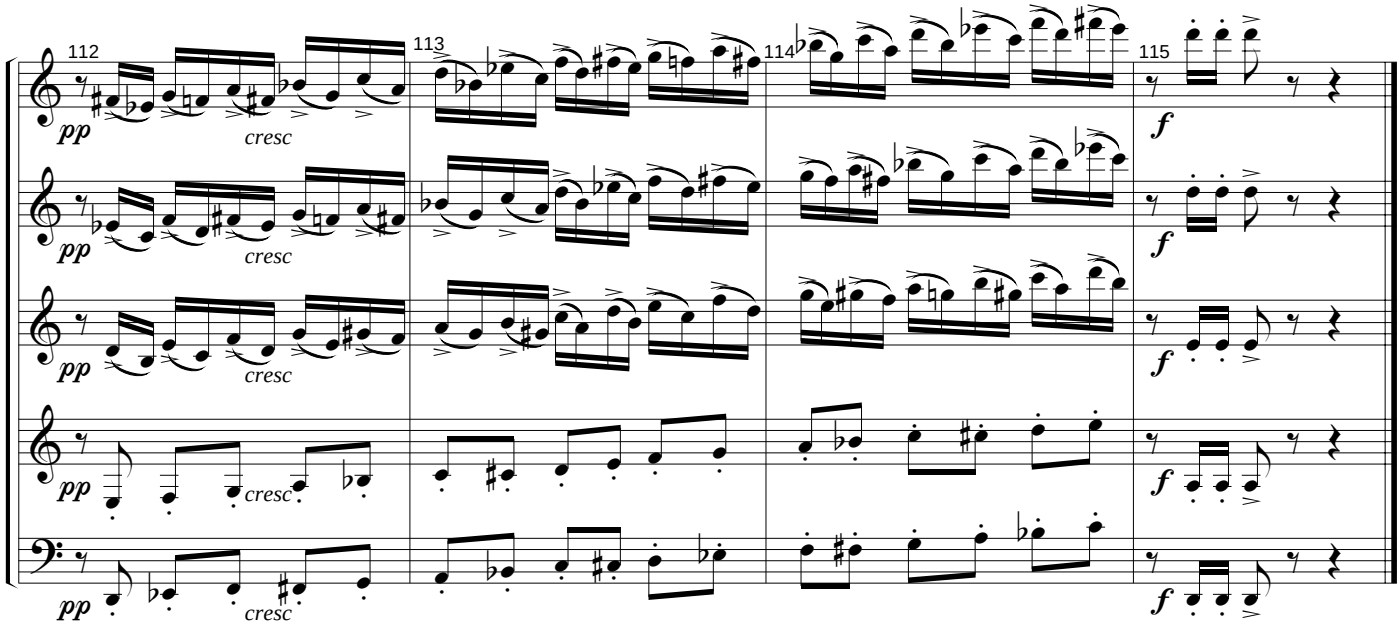
112
113
114
115
pp
cresc
f