MÚSICA DE HOY
PARA
SAXOFÓN
Y
PIANO

Diálogos

(para Saxo soprano -Bb- y Piano)

José Susi López

Diálogos

(para Saxo Soprano -Bb- y Piano)

- 1er tiempo -

J. Susi (op 28)

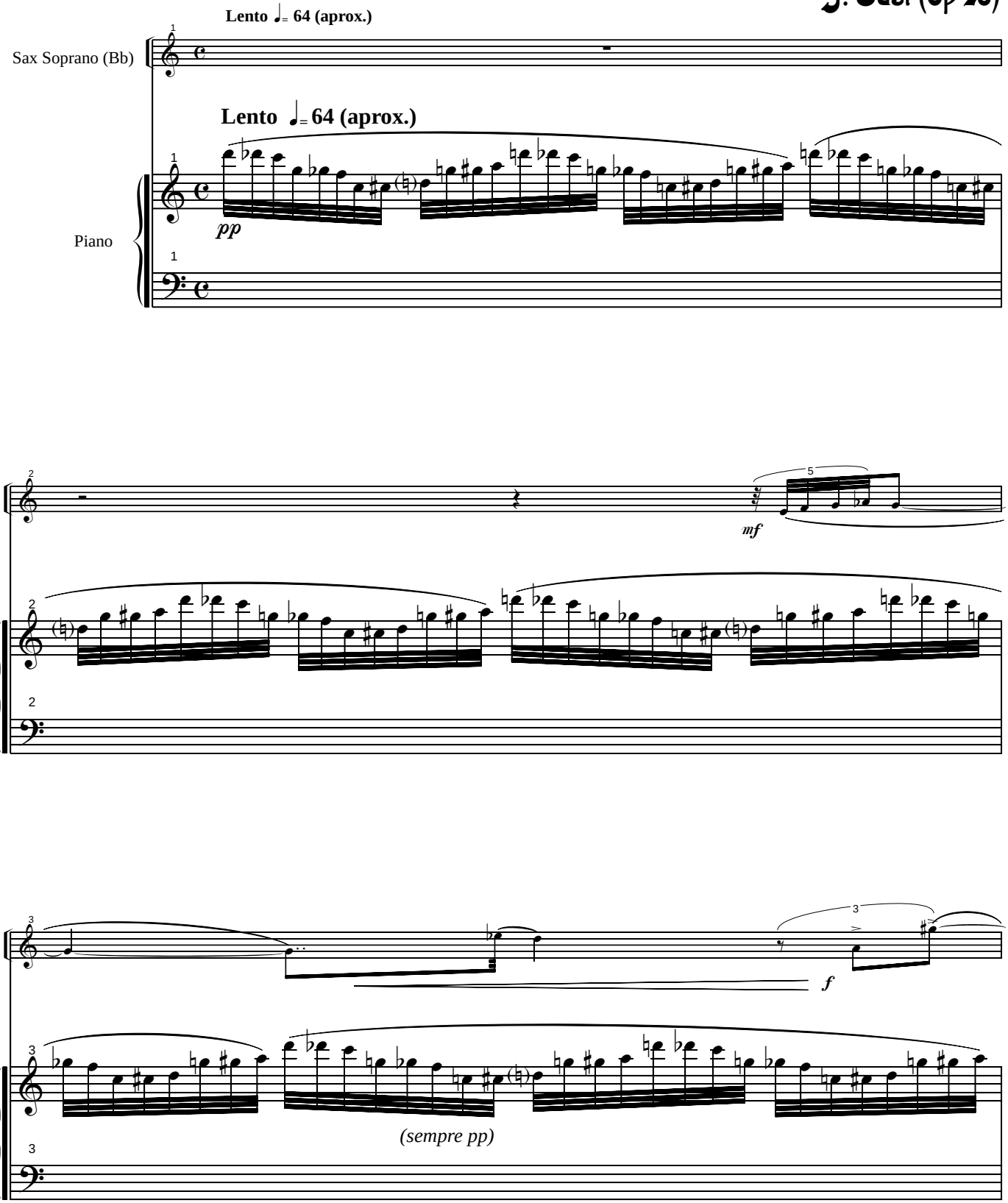

Todos los Derechos de esta obra, están protegidos por el Registro General de la Propiedad Intelectual de España, así como por la Sociedad General de Autores y Editores de España, donde ha sido Registrada por su Autor: J. Susi - 1993 - Ed. Música de hoy - Madrid - España

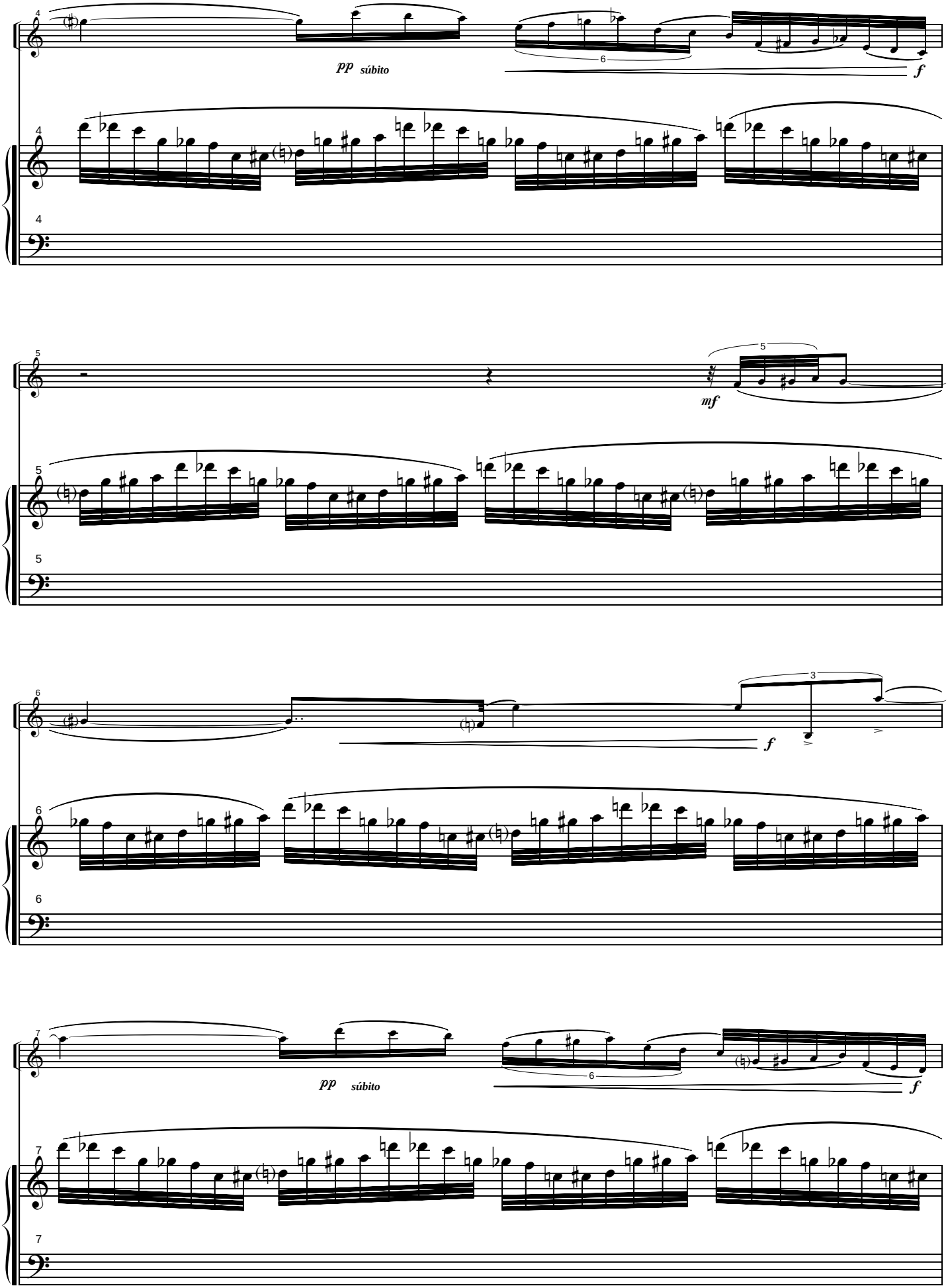
pp súbito
f
mf
f
pp súbito
f

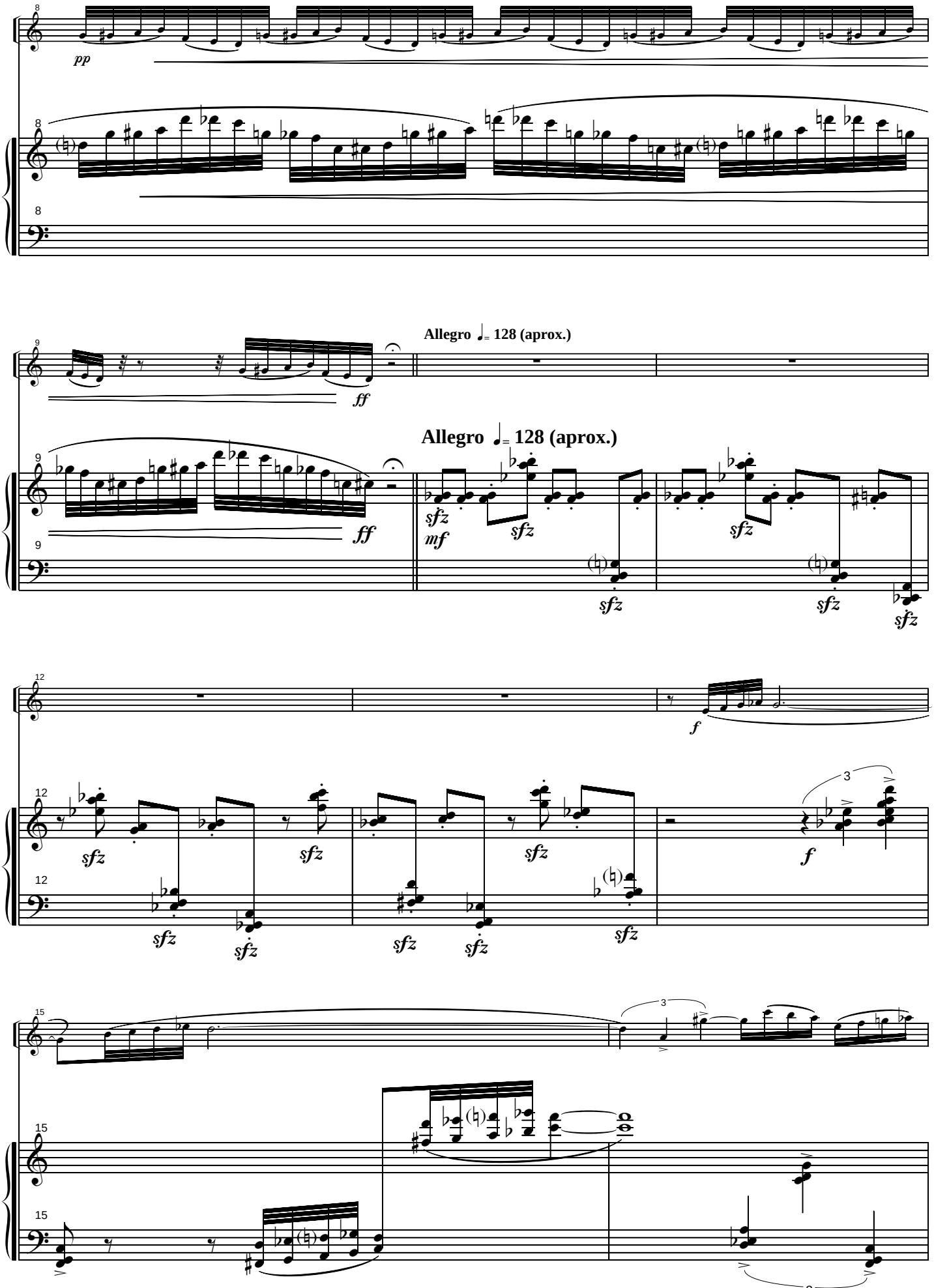
Allegro ♩= 128 (aprox.)
Allegro ♩= 128 (aprox.)

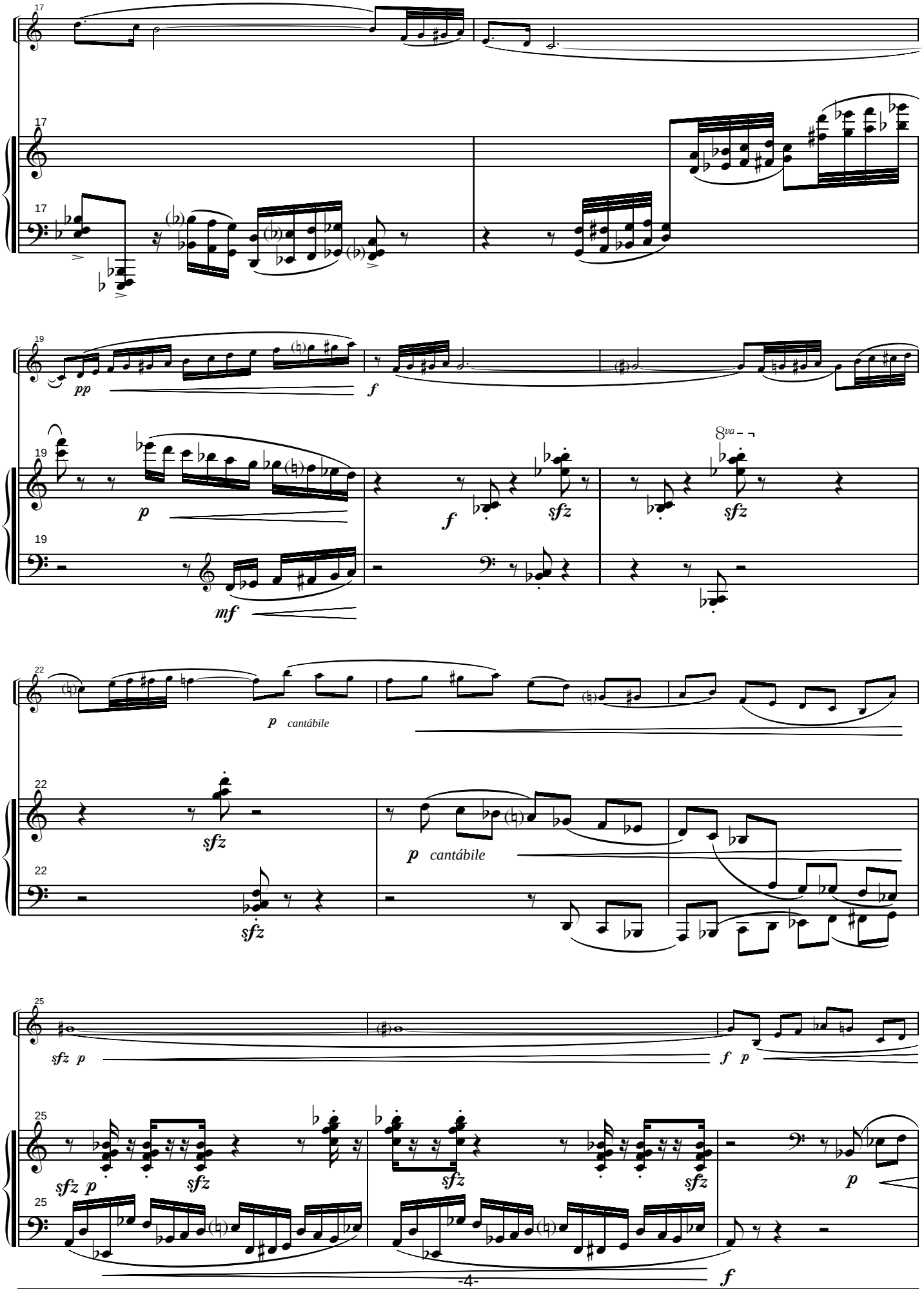
17
pp
f
19
p
f
sfz
sfz
8va
mf
22
p cantábile
sfz
sfz
p cantábile
25
sfz p
f p
sfz p
sfz
sfz
sfz
p
f

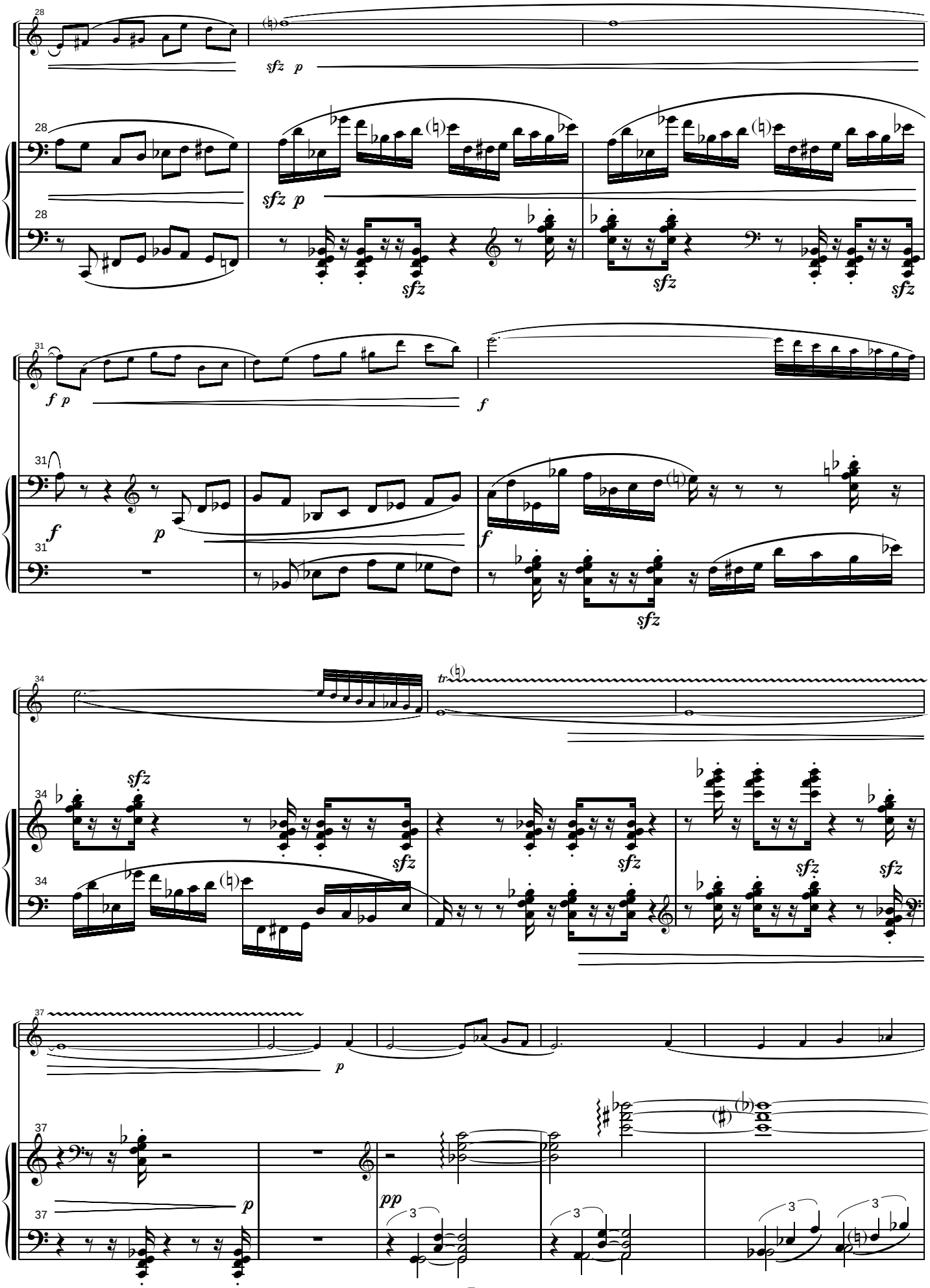
28
sfz p
28
sfz p
sfz
sfz
sfz
31
f p
f
31
f
p
f
sfz
34
tr
34
sfz
sfz
sfz
sfz
sfz
37
p
37
p
pp
3
3
3
3

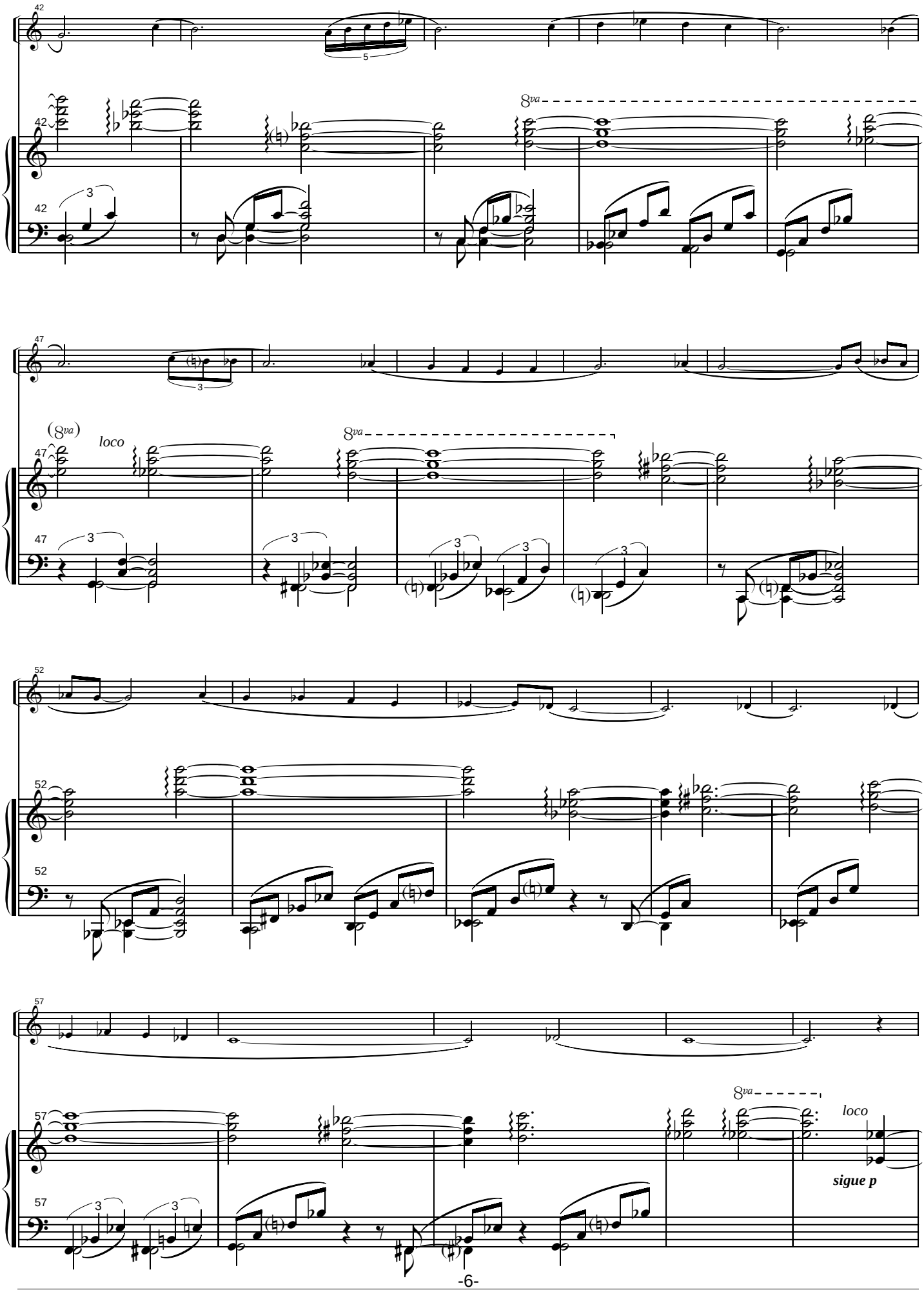
8va
loco
sigue p

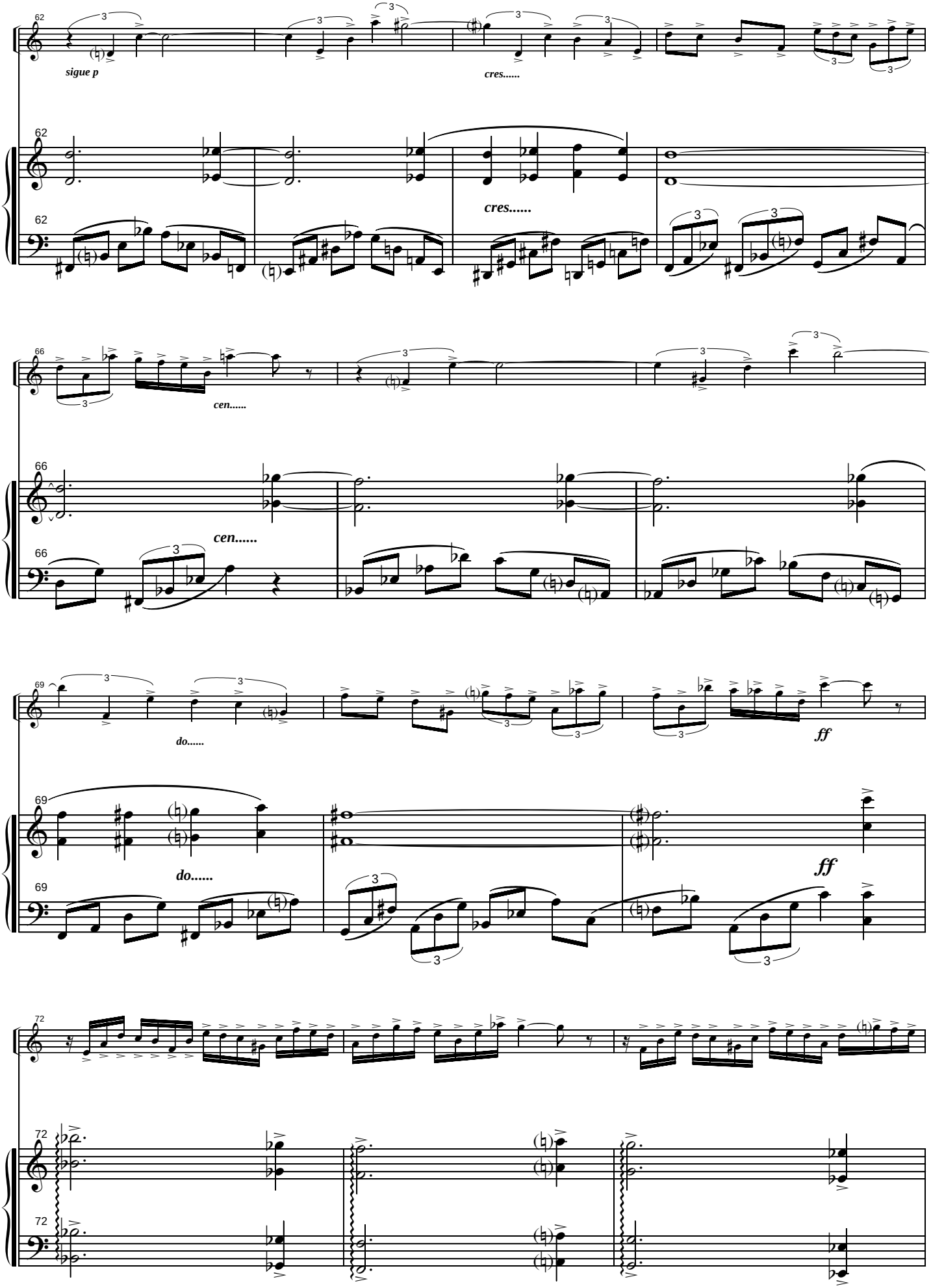
62
sigue p
cres.....
62
cres.....
62
66
cen.....
66
cen.....
66
69
do.....
ff
69
do.....
ff
69
72
72
72

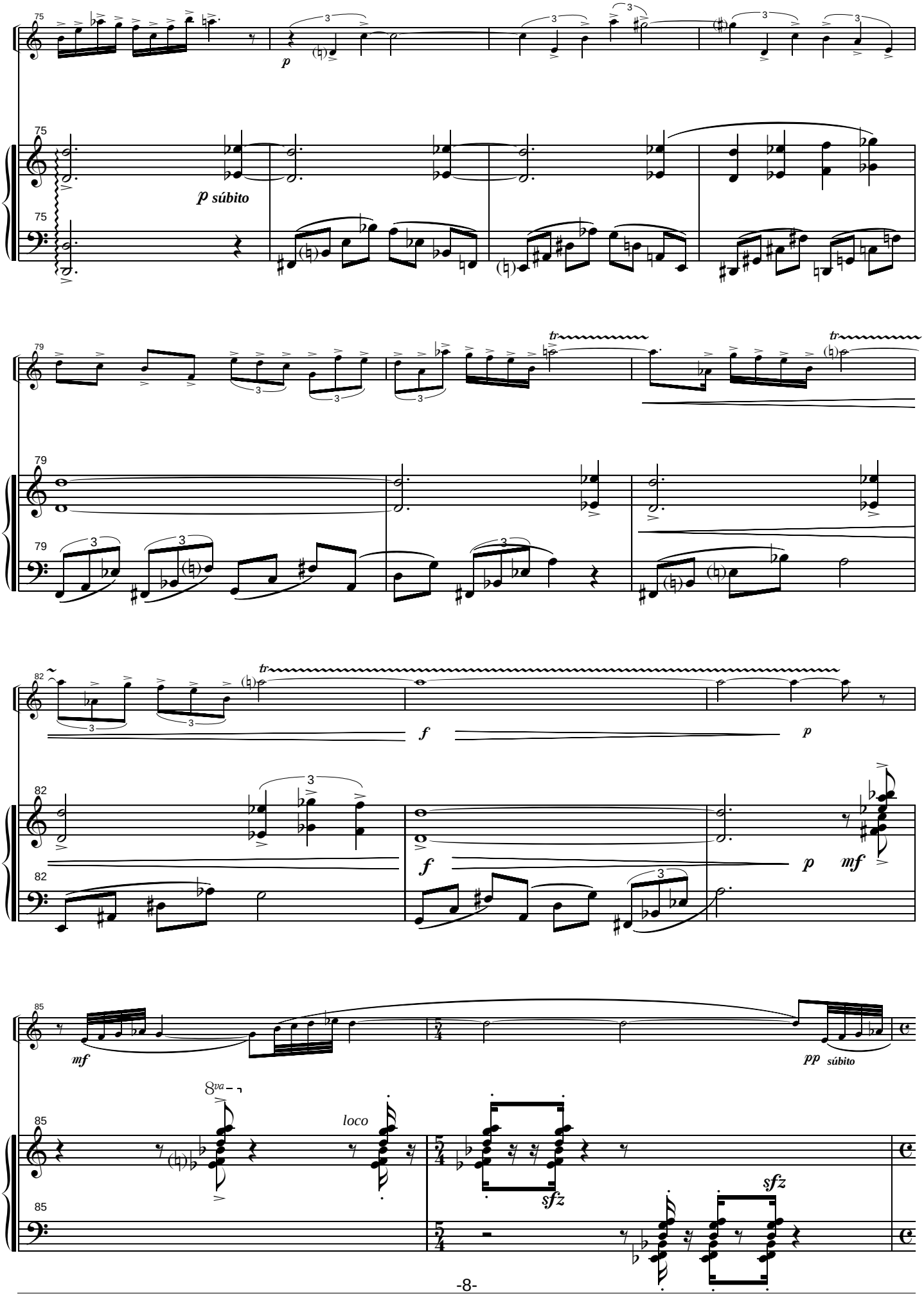
75
p
p súbito
79
tr
82
f
p
mf
85
mf
pp súbito
8va
loco
sfz

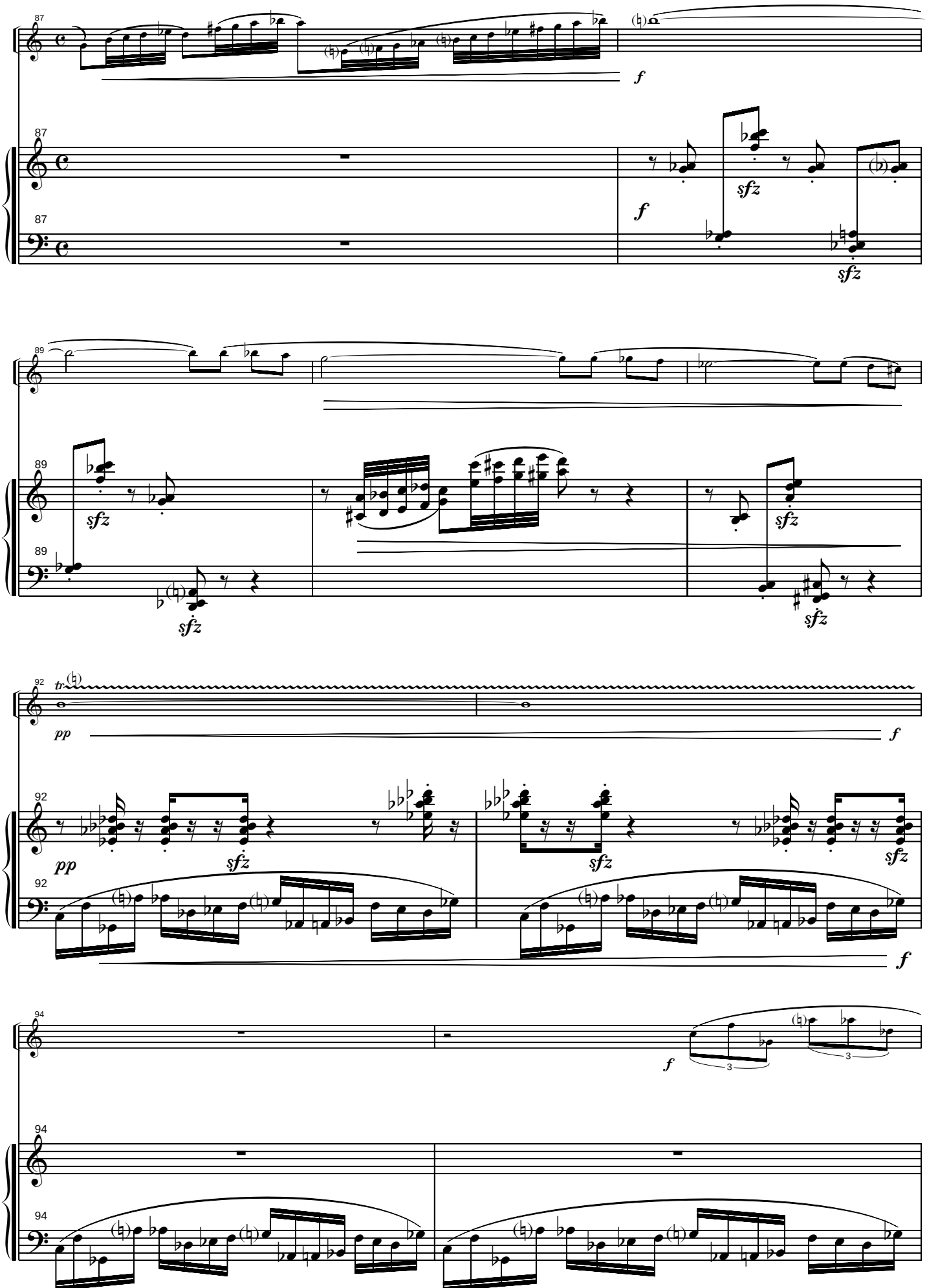
87
f
sfz
89
sfz
92
tr
pp
f
94
3

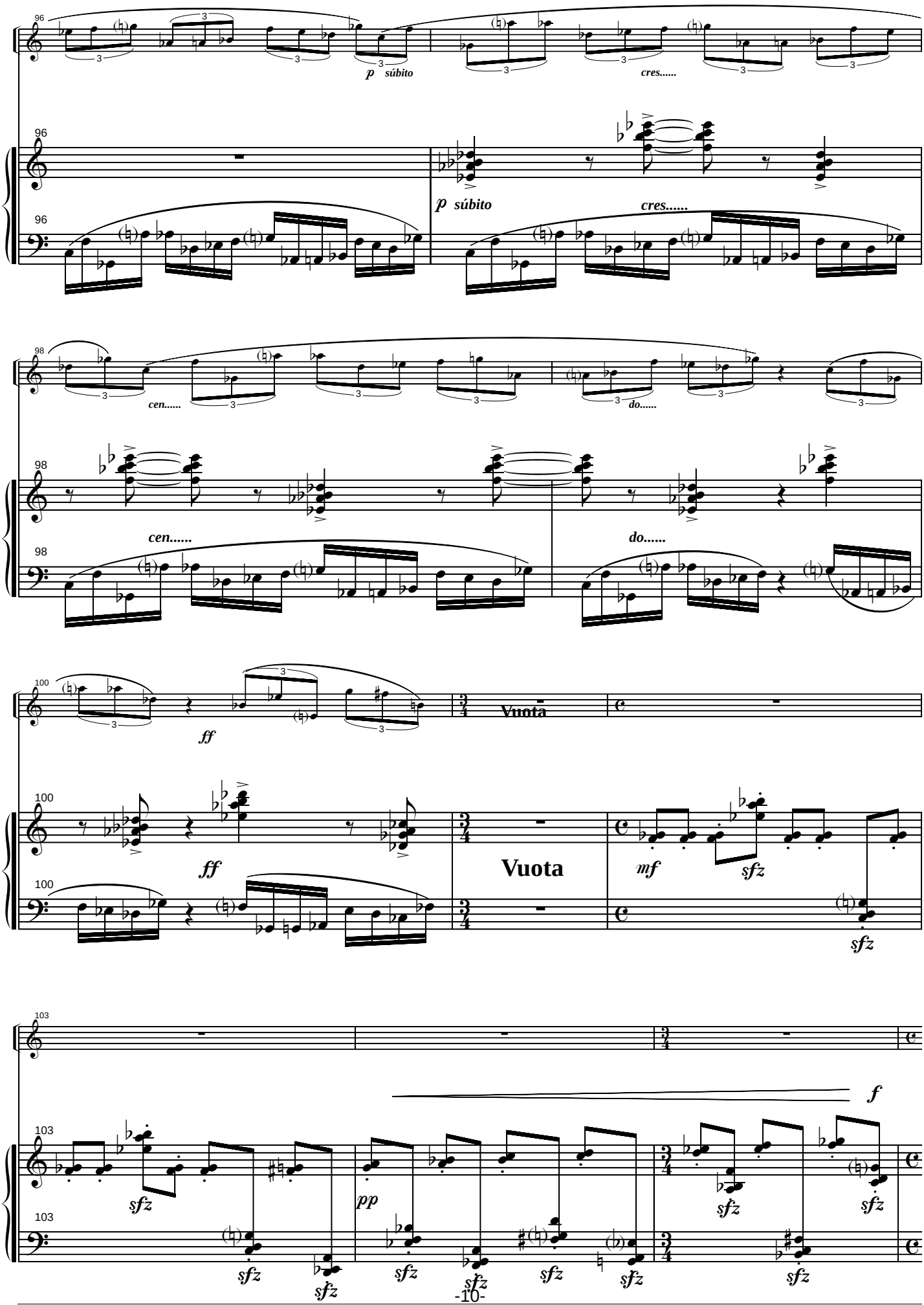
96
p súbito
cres.....
98
cen.....
do.....
100
ff
Vuota
mf
sfz
103
f
pp

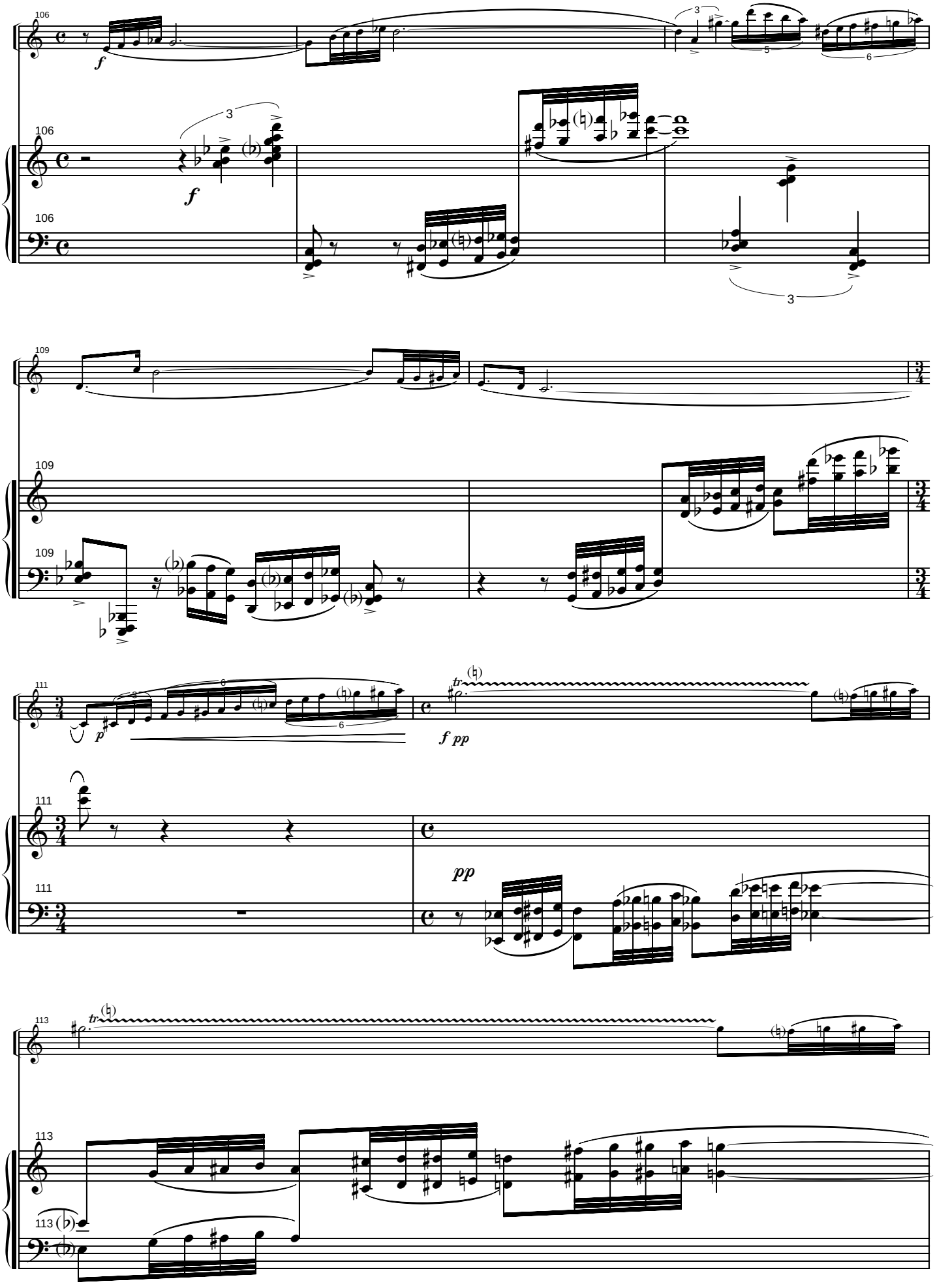

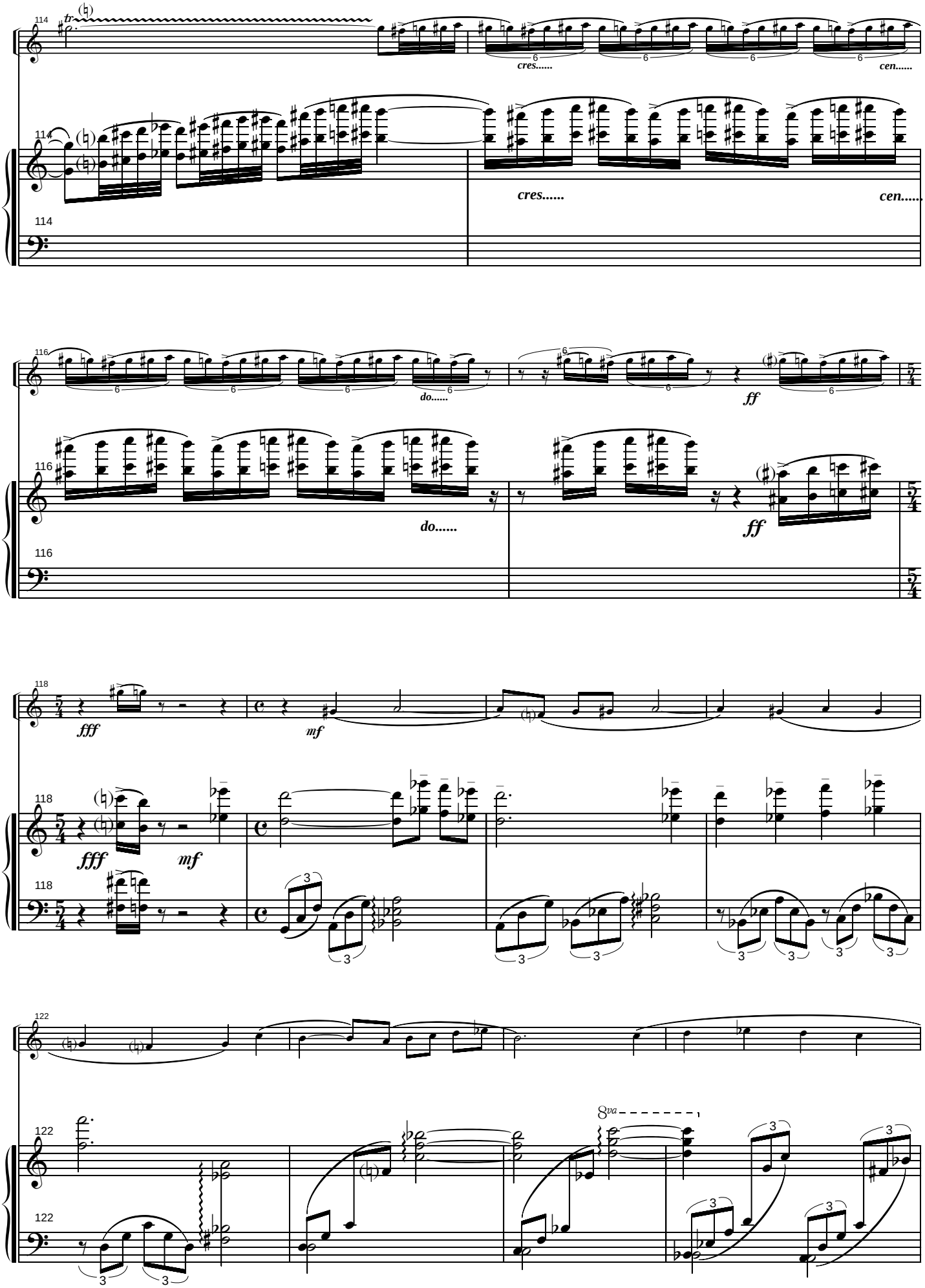
cres.....
cen.....
do.....
ff
fff
mf
8va

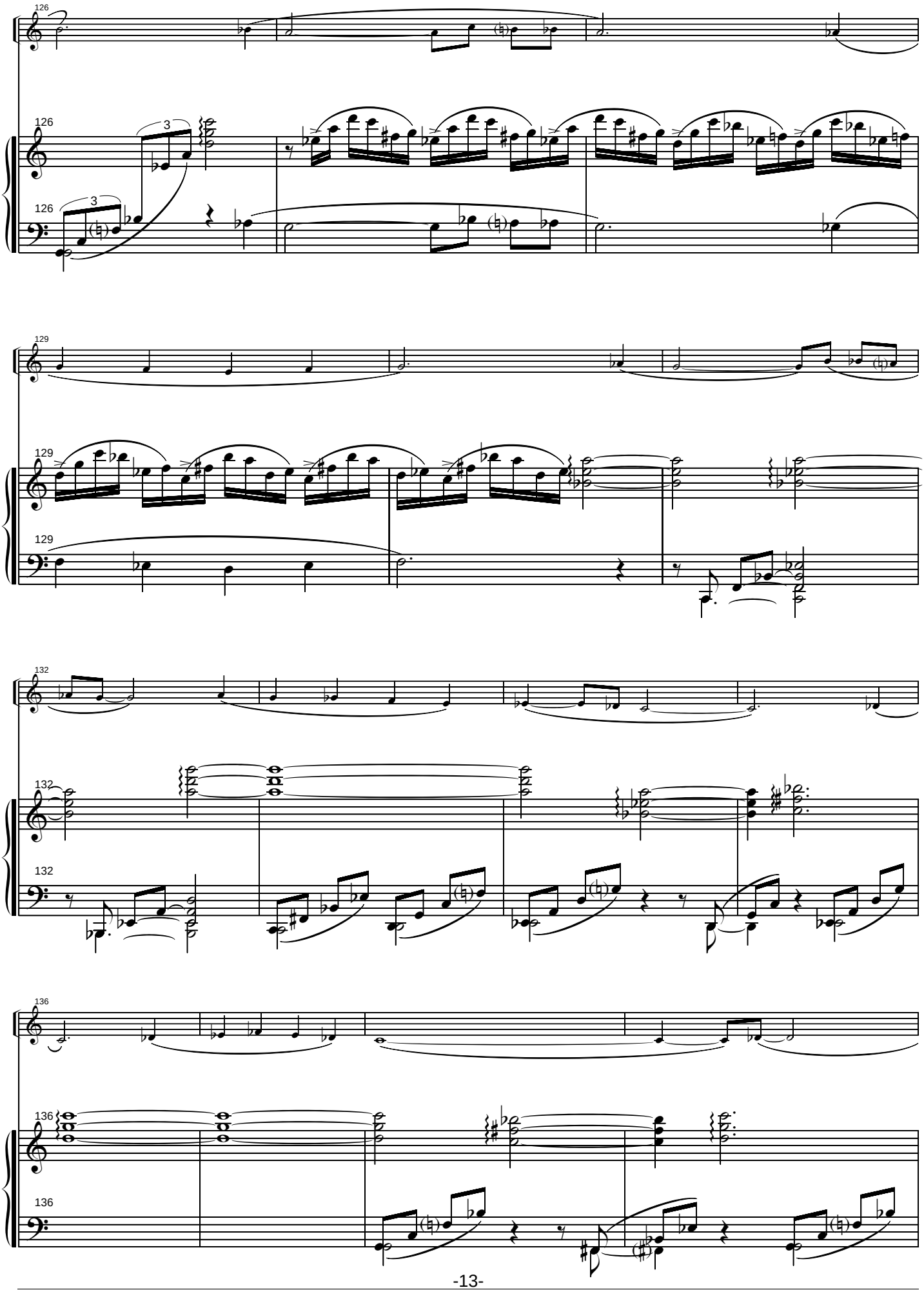
126
126
3
126
3
129
129
129
132
132
132
136
136
136

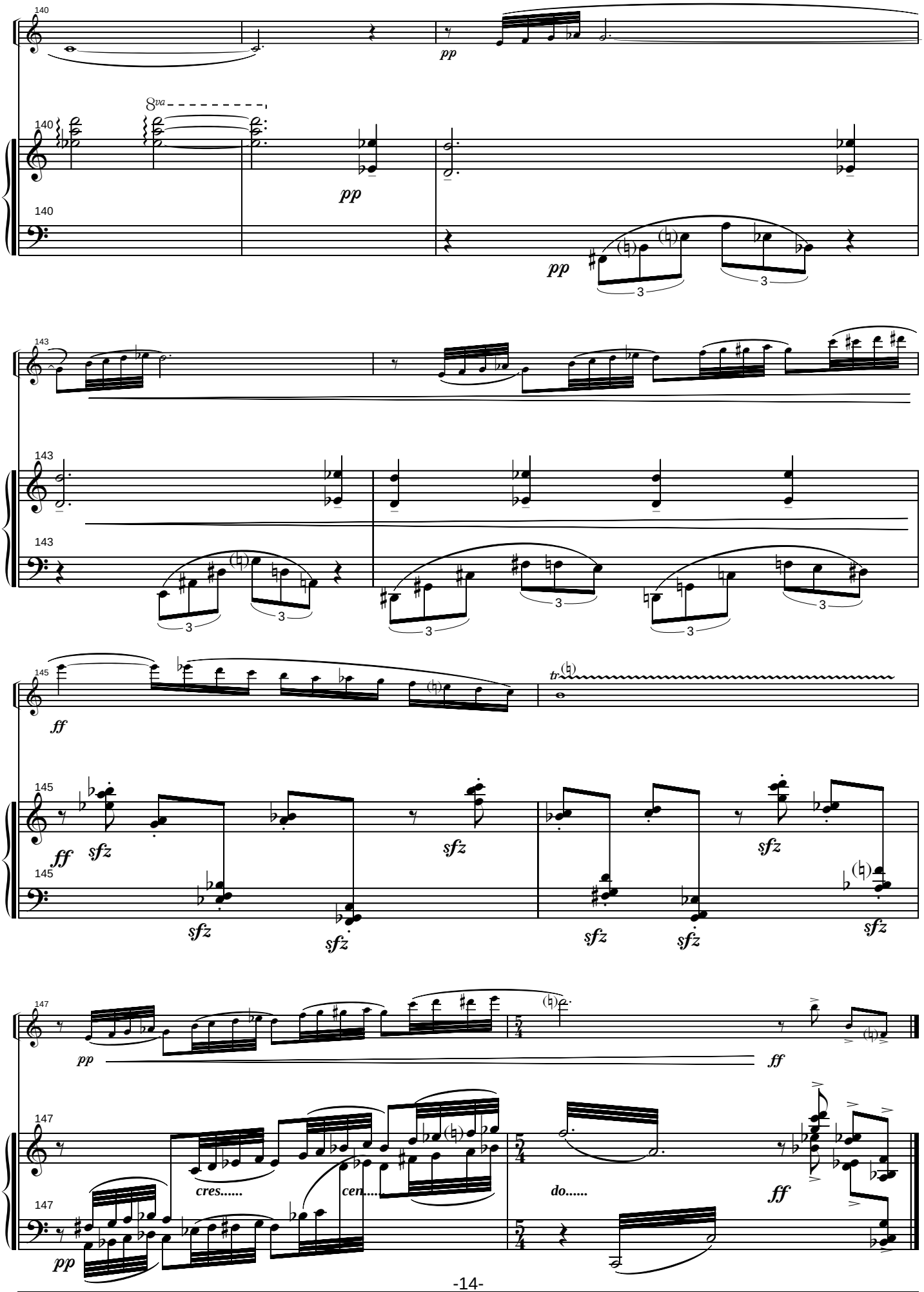
140
8va
pp
143
ff
tr
sfz
147
cres.....
cen.....
do.....
ff
pp

IIº Tiempo

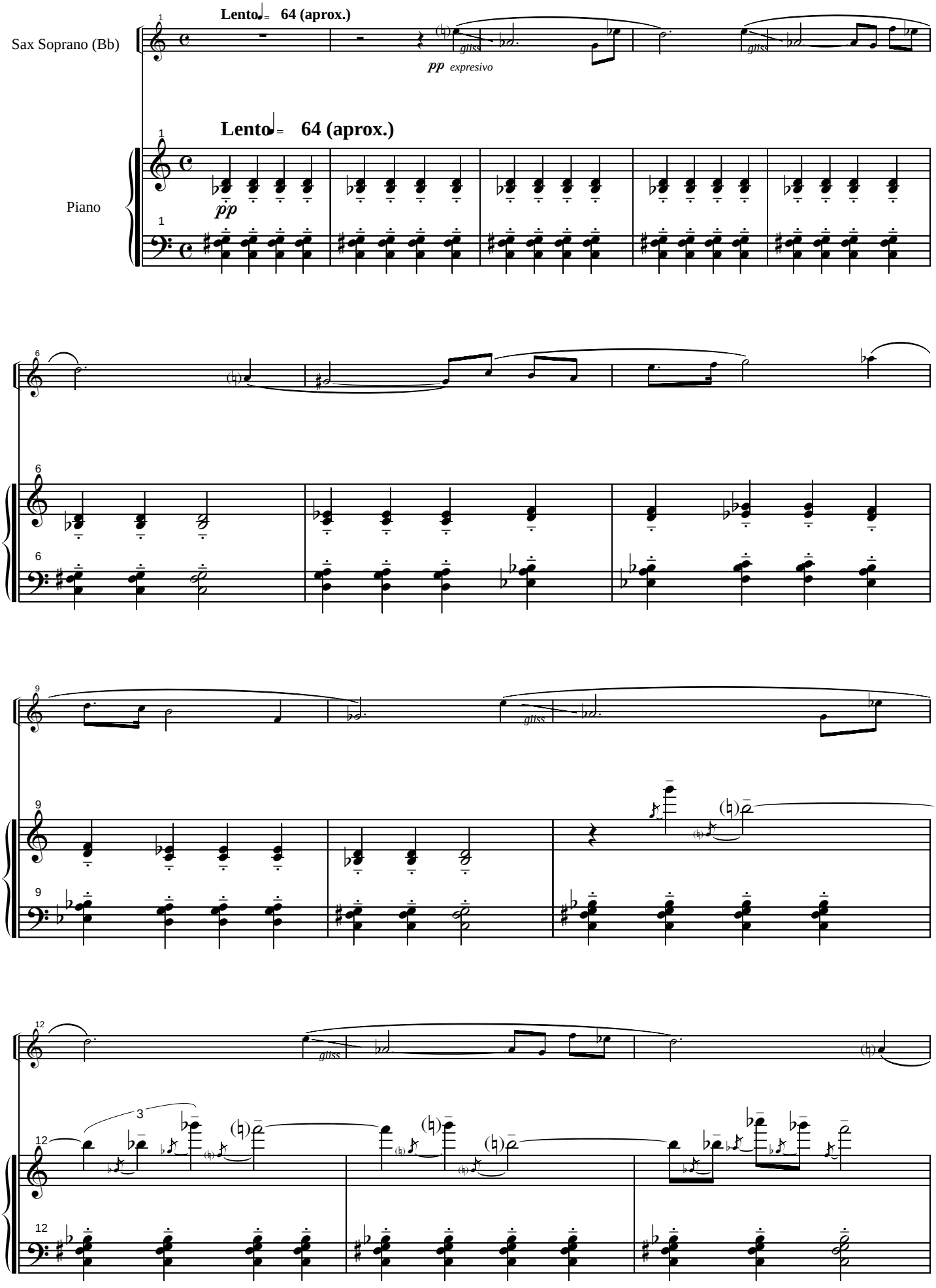
Sax Soprano (Bb)
Lento = 64 (aprox.)
pp expresivo
gliss
Piano
Lento = 64 (aprox.)
pp
3

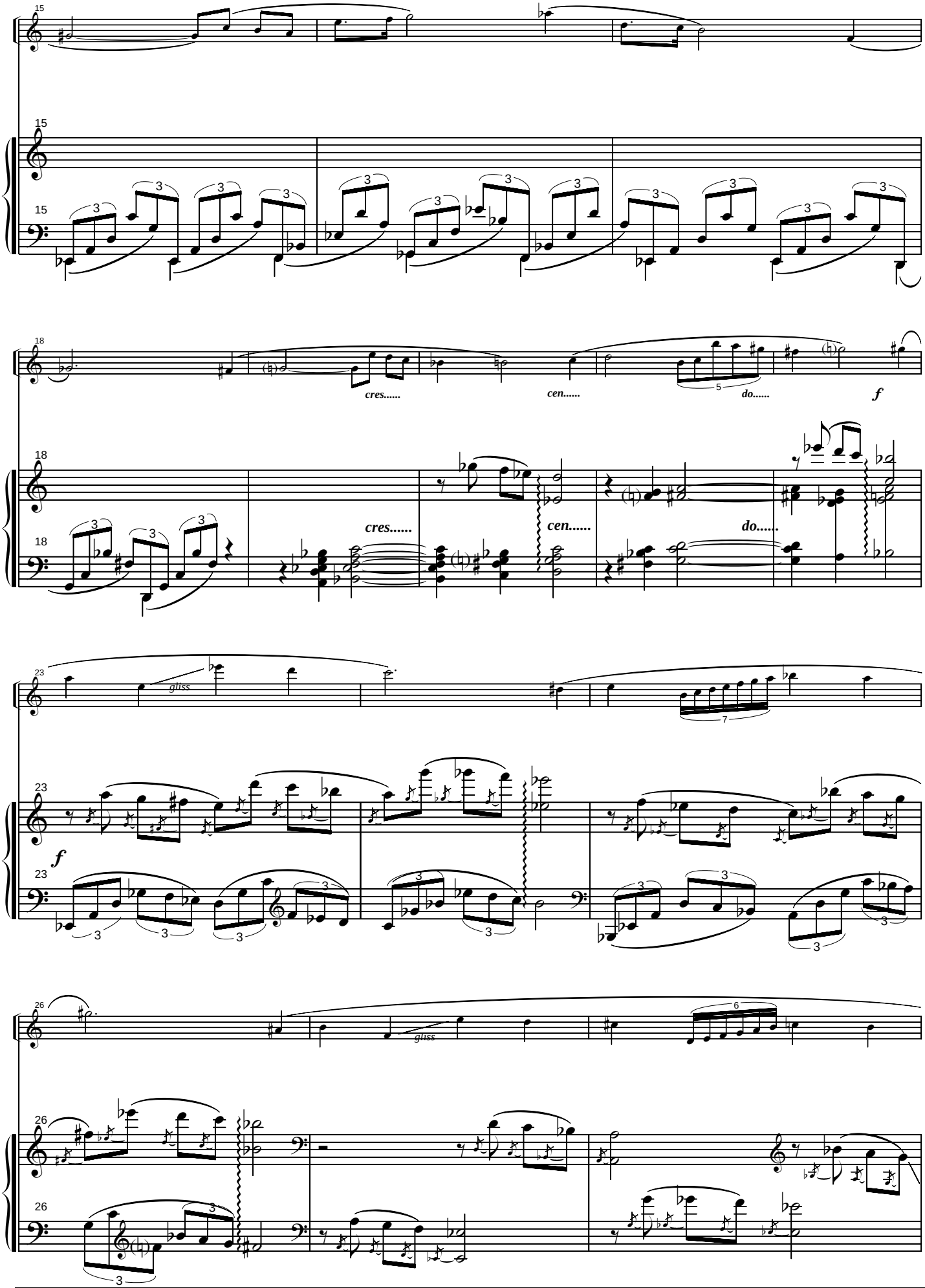
15
15
15
18
cres.....
cen.....
do.....
f
18
18
cres.....
cen.....
do.....
23
gliss
23
f
23
26
gliss
26
26
26

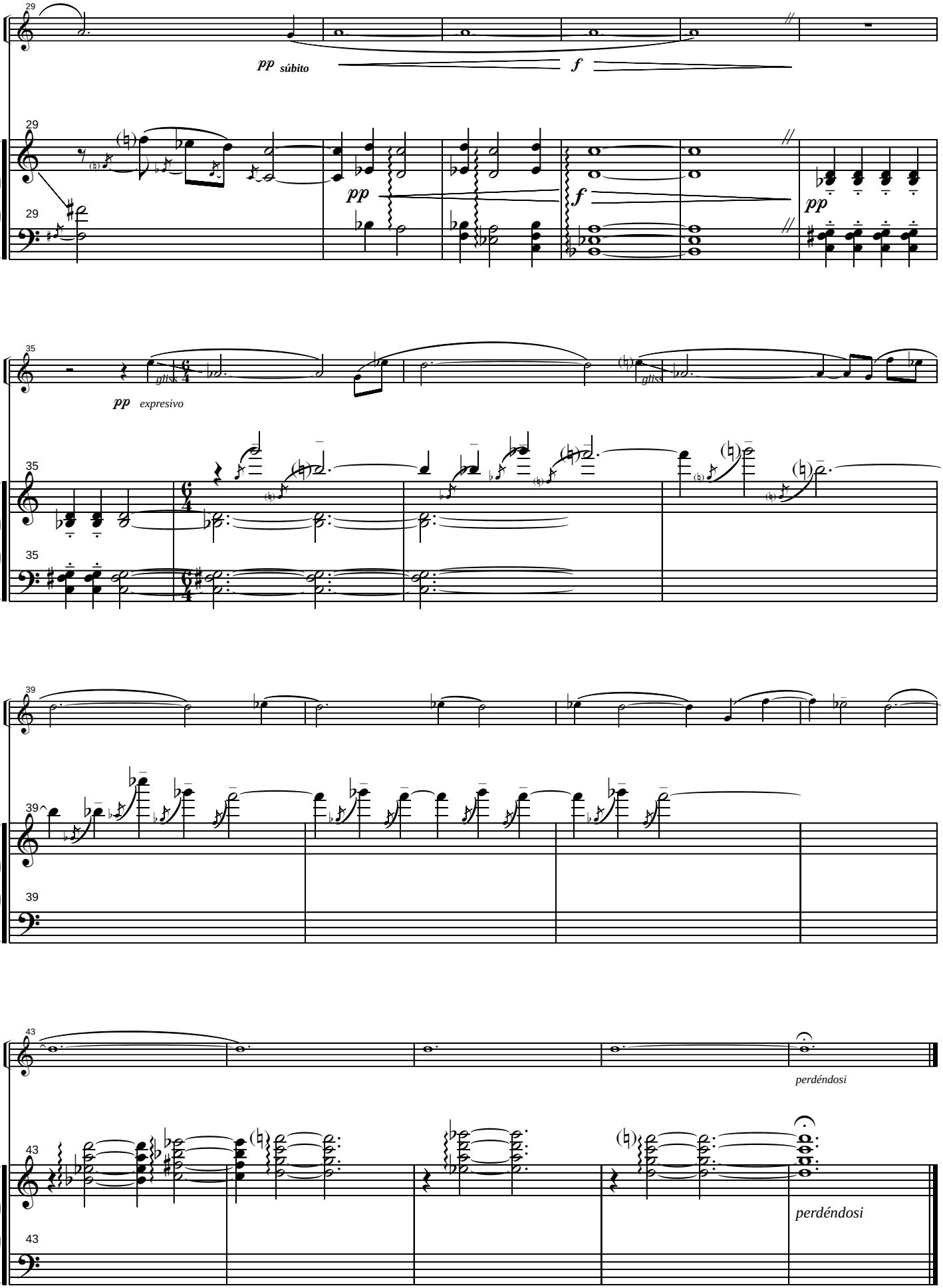
29
pp súbito
f
pp
f
pp
35
gliss.
pp expresivo
gliss.
39
43
perdéndosi
perdéndosi

- Iller tiempo -

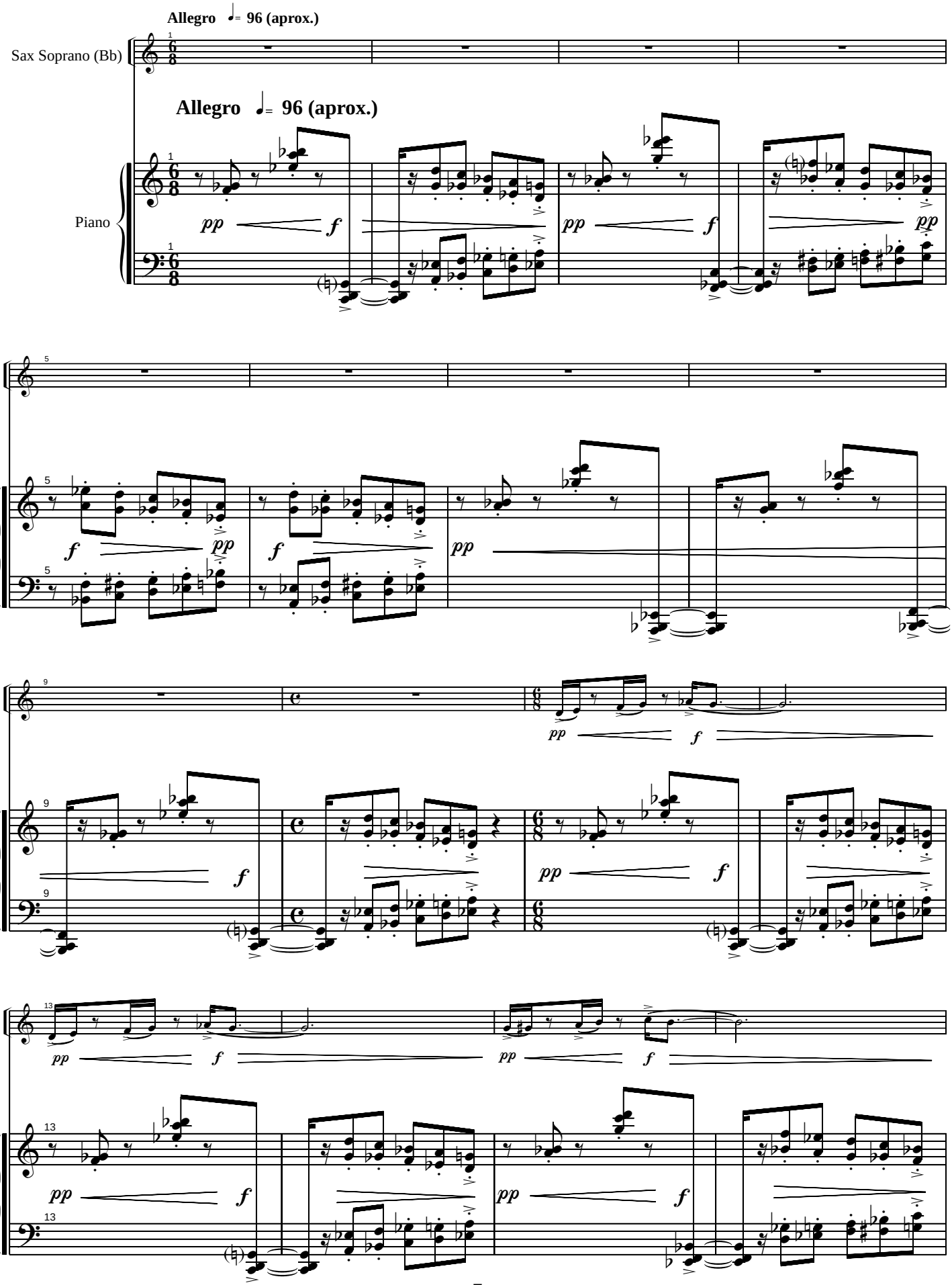

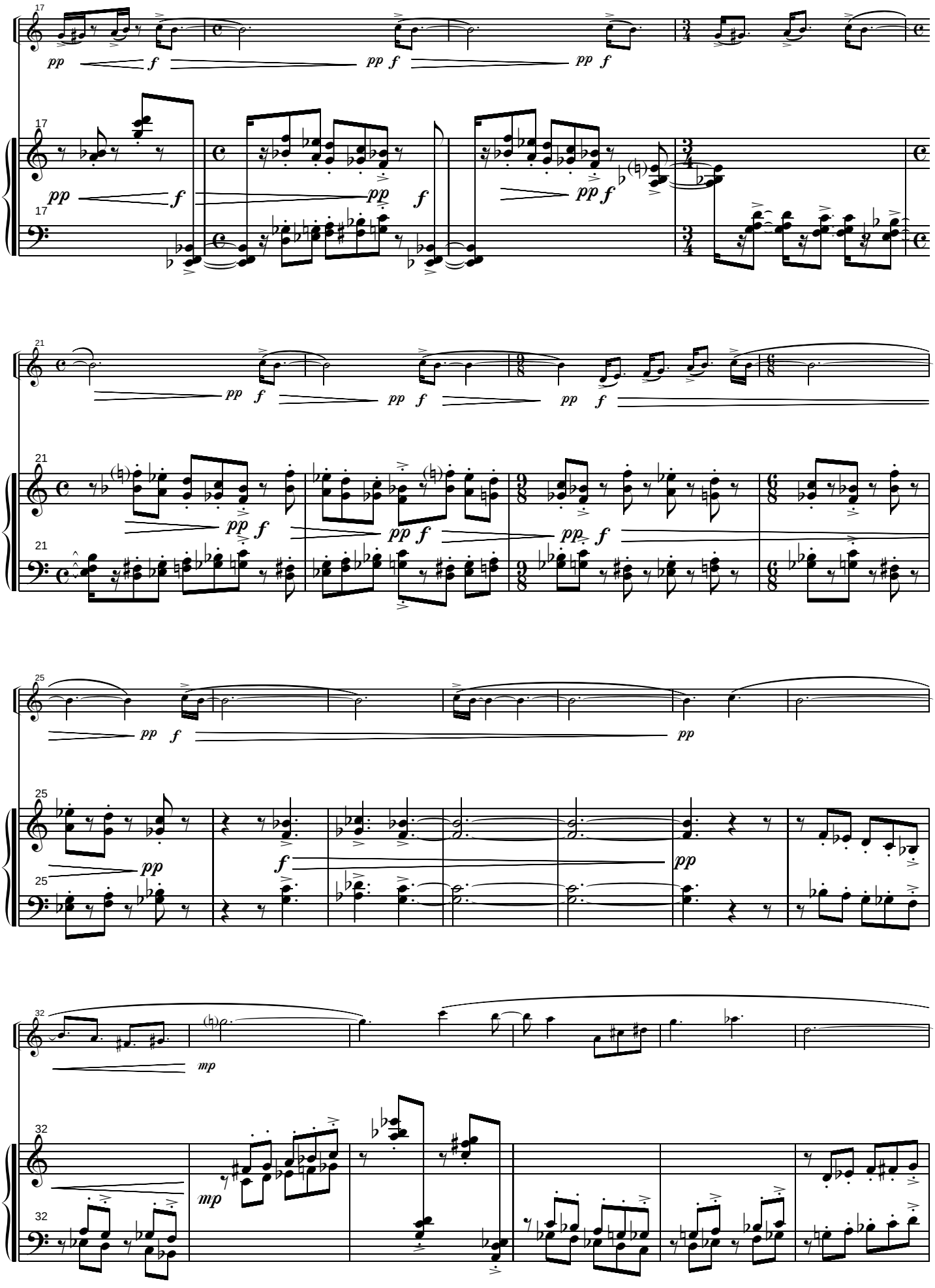
17
pp f pp f pp f
17
pp f pp f pp f
21
pp f pp f pp f
21
pp f pp f pp f
25
pp f pp
25
pp f pp
32
mp
32
mp

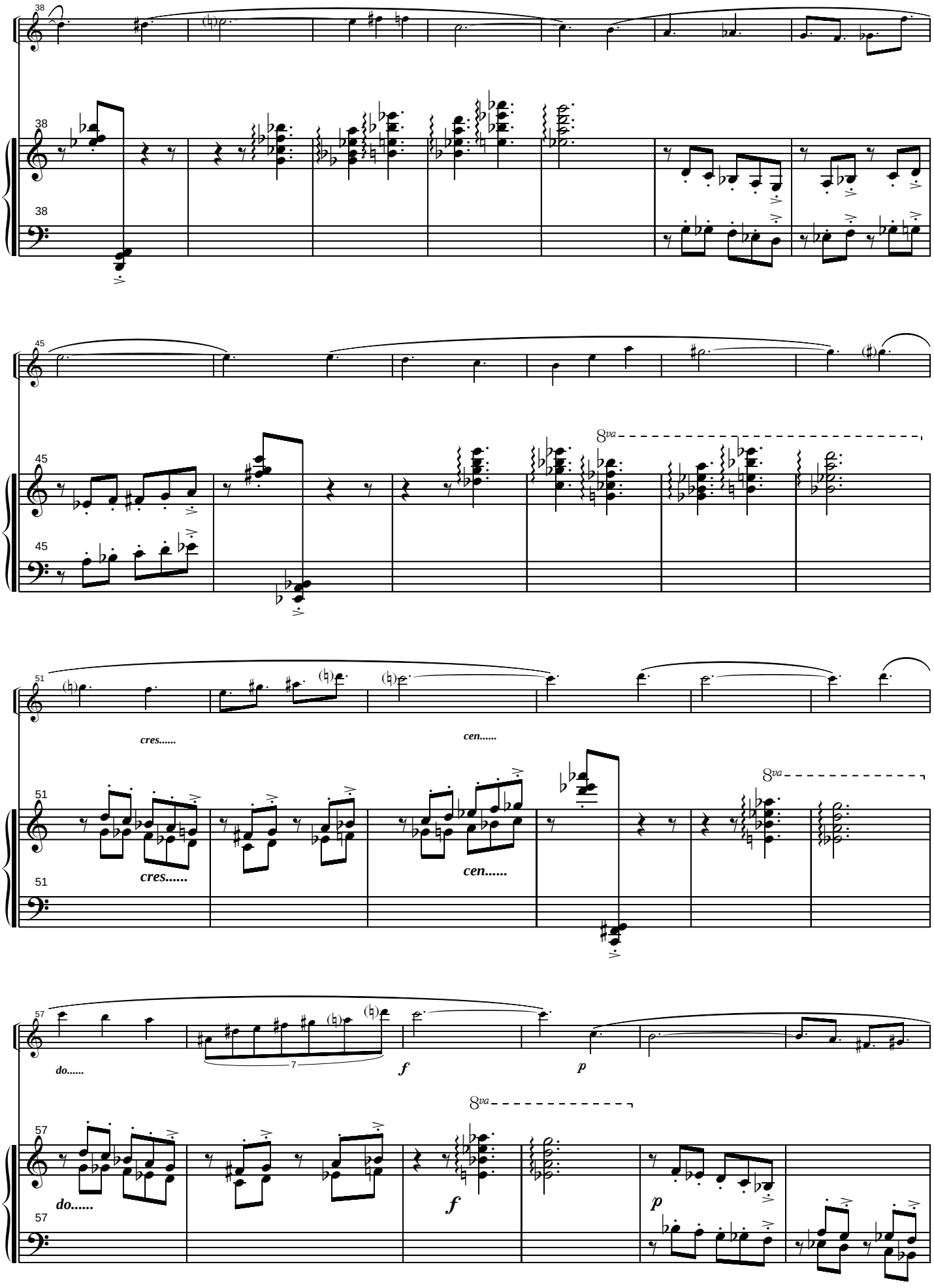
38
45
8va
51
cres.....
cen.....
57
do.....
f
p

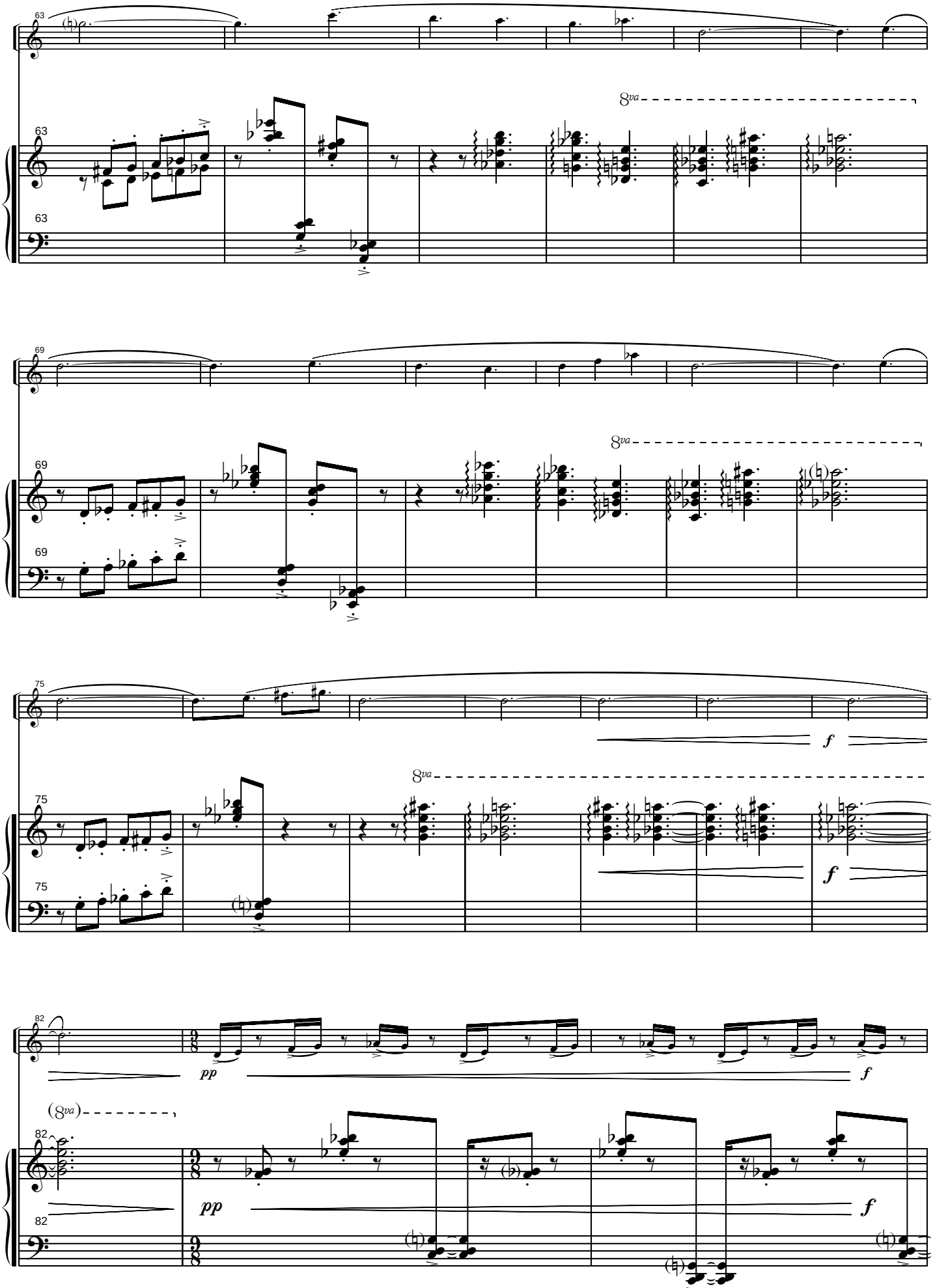
63
8va
69
8va
75
f
8va
f
82
pp
f
(8va)
pp
f

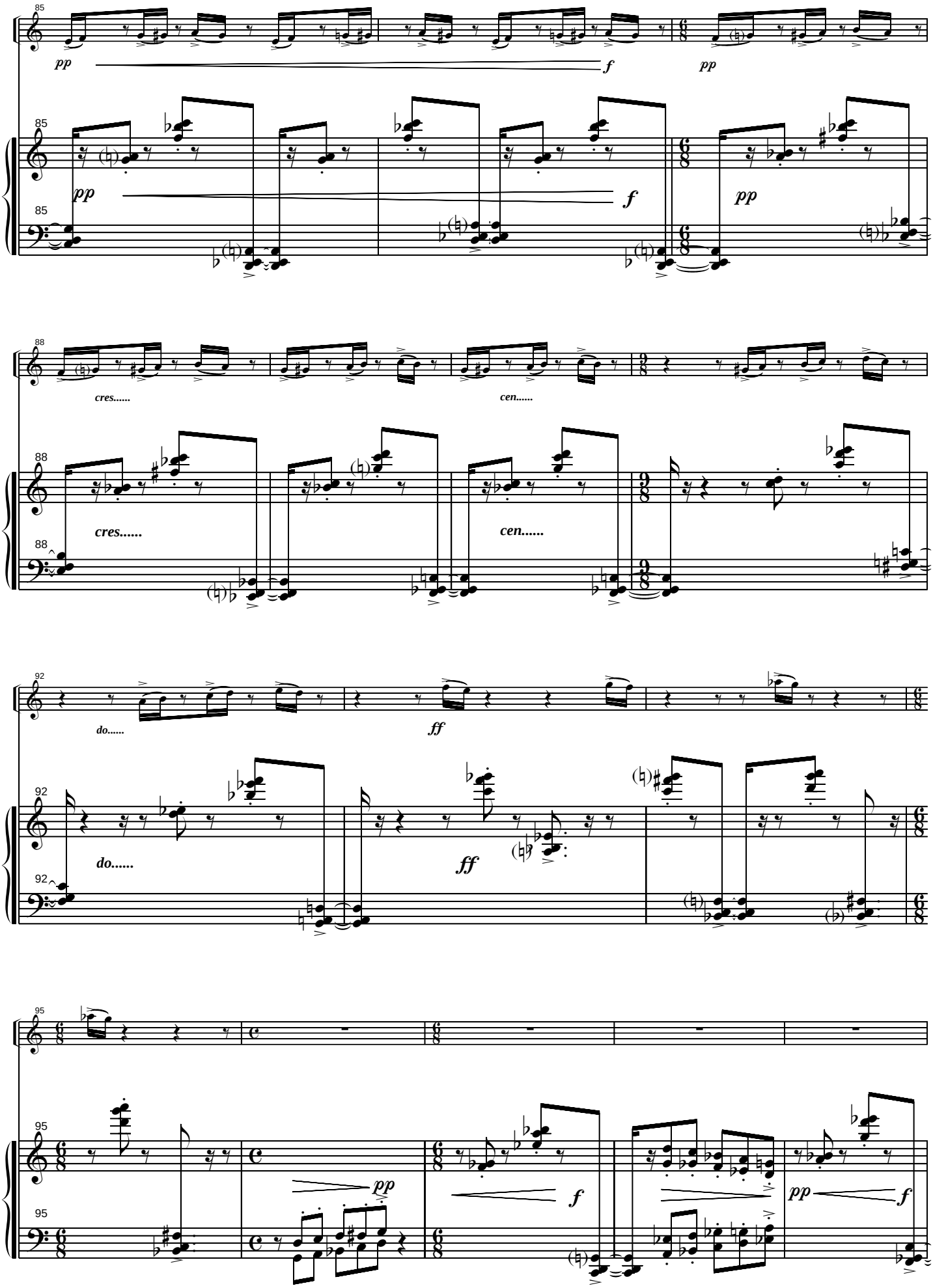
85
pp
f
pp
85
pp
f
pp
85
88
cres.....
cen.....
88
cres.....
cen.....
88
92
do.....
ff
92
do.....
ff
92
95
95
pp
f
pp
f
95

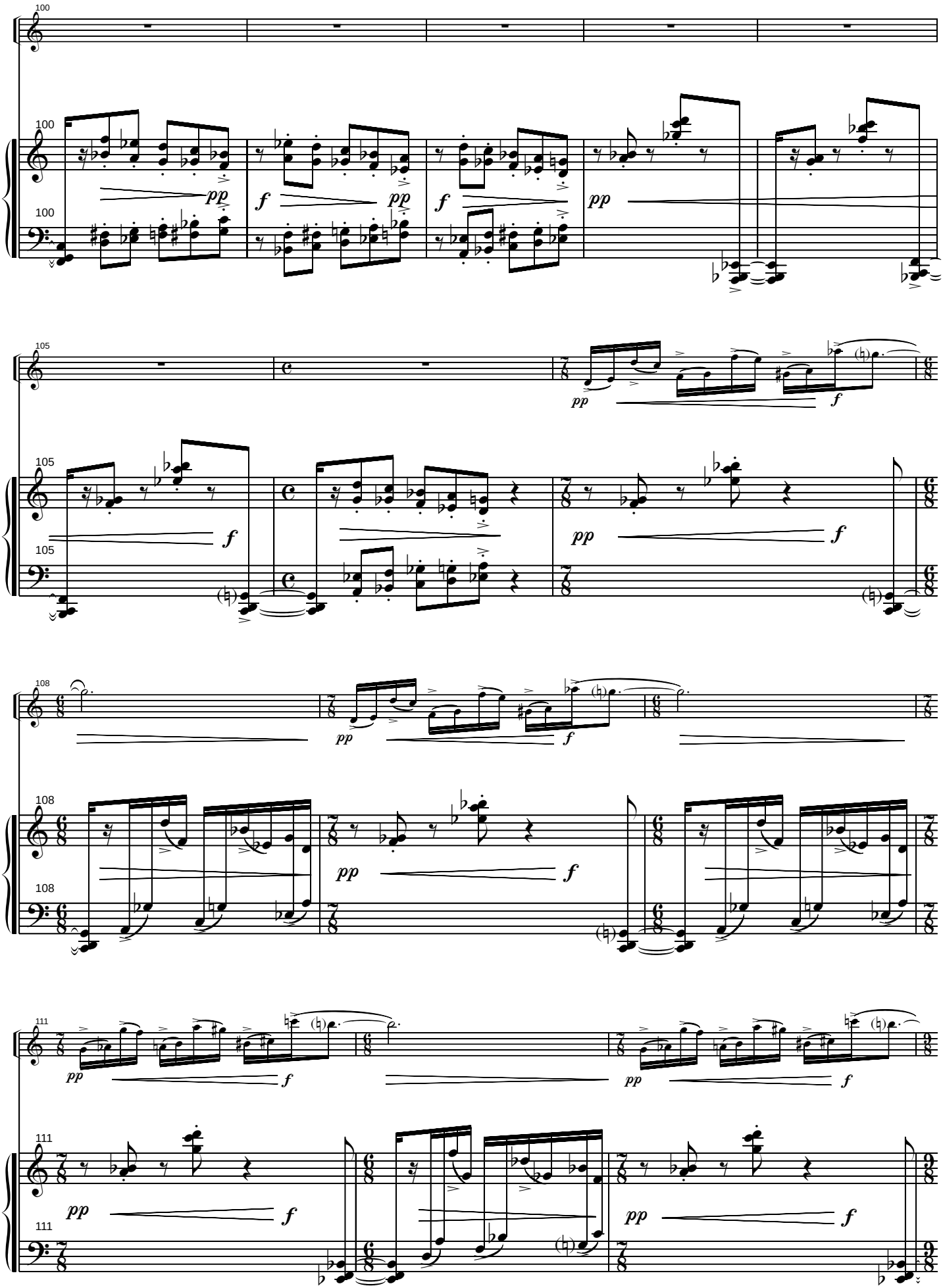
100
pp
f
pp
f
pp
105
f
pp
f
108
pp
f
pp
f
111
pp
f
pp
f

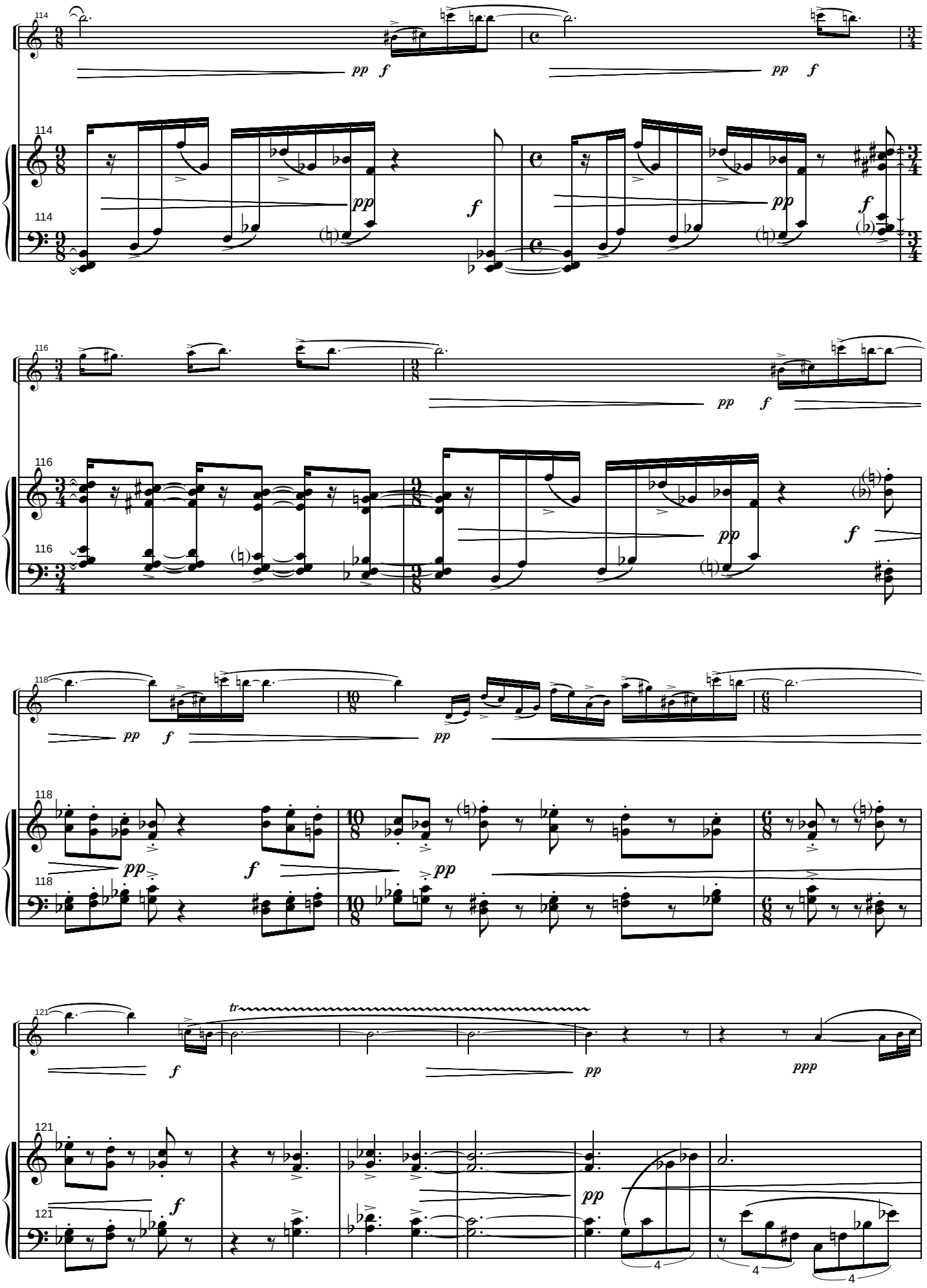
114
pp f
pp f
114
pp
f
pp
f
114
116
pp f
116
pp
f
116
118
pp f
pp
118
pp
f
pp
118
121
tr
f
pp
ppp
121
f
pp
121
4
4
4

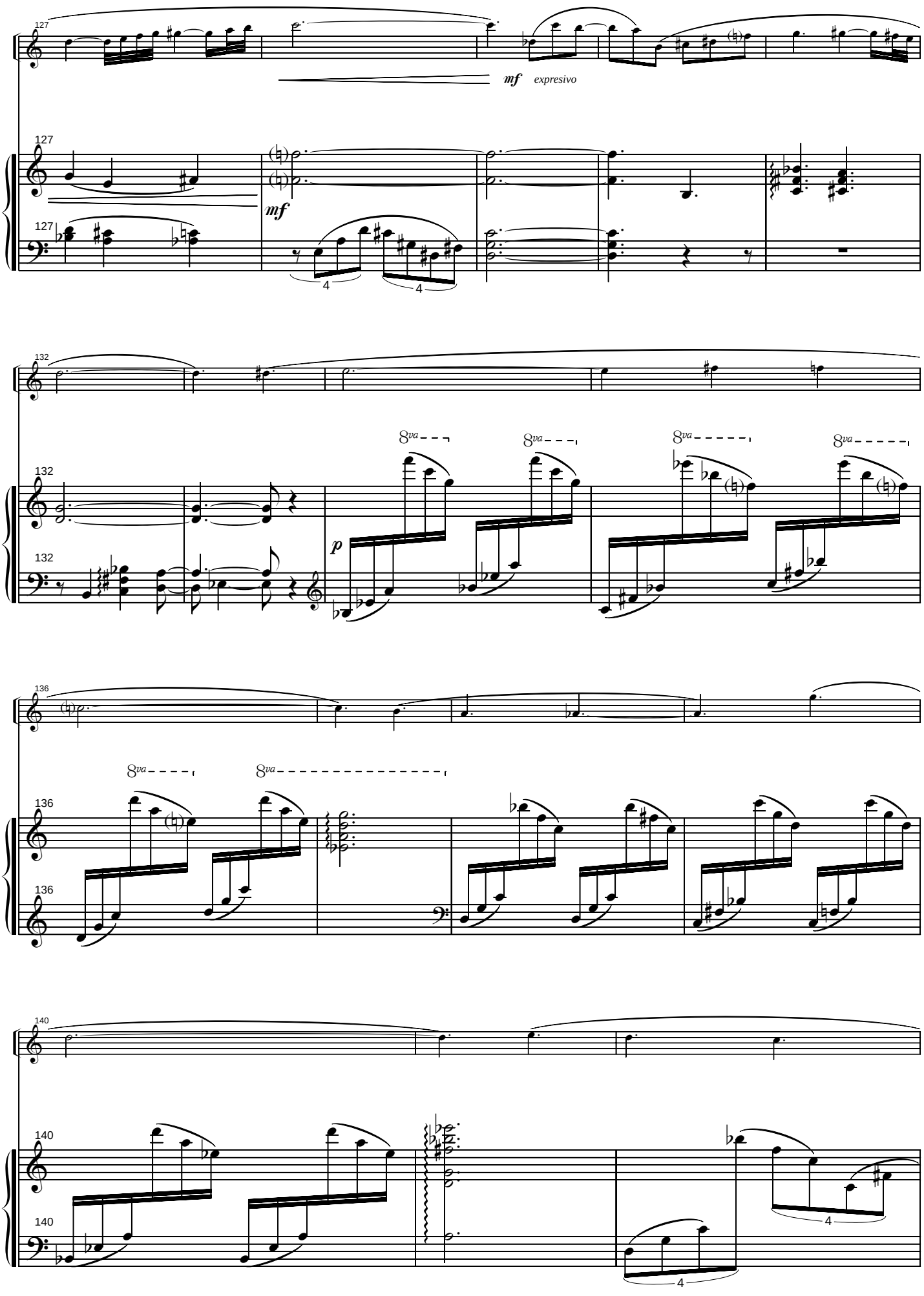
127
mf expresivo
127
mf
127
4
4
132
8va
8va
8va
8va
132
p
132
136
8va
8va
136
136
140
140
4
140
4

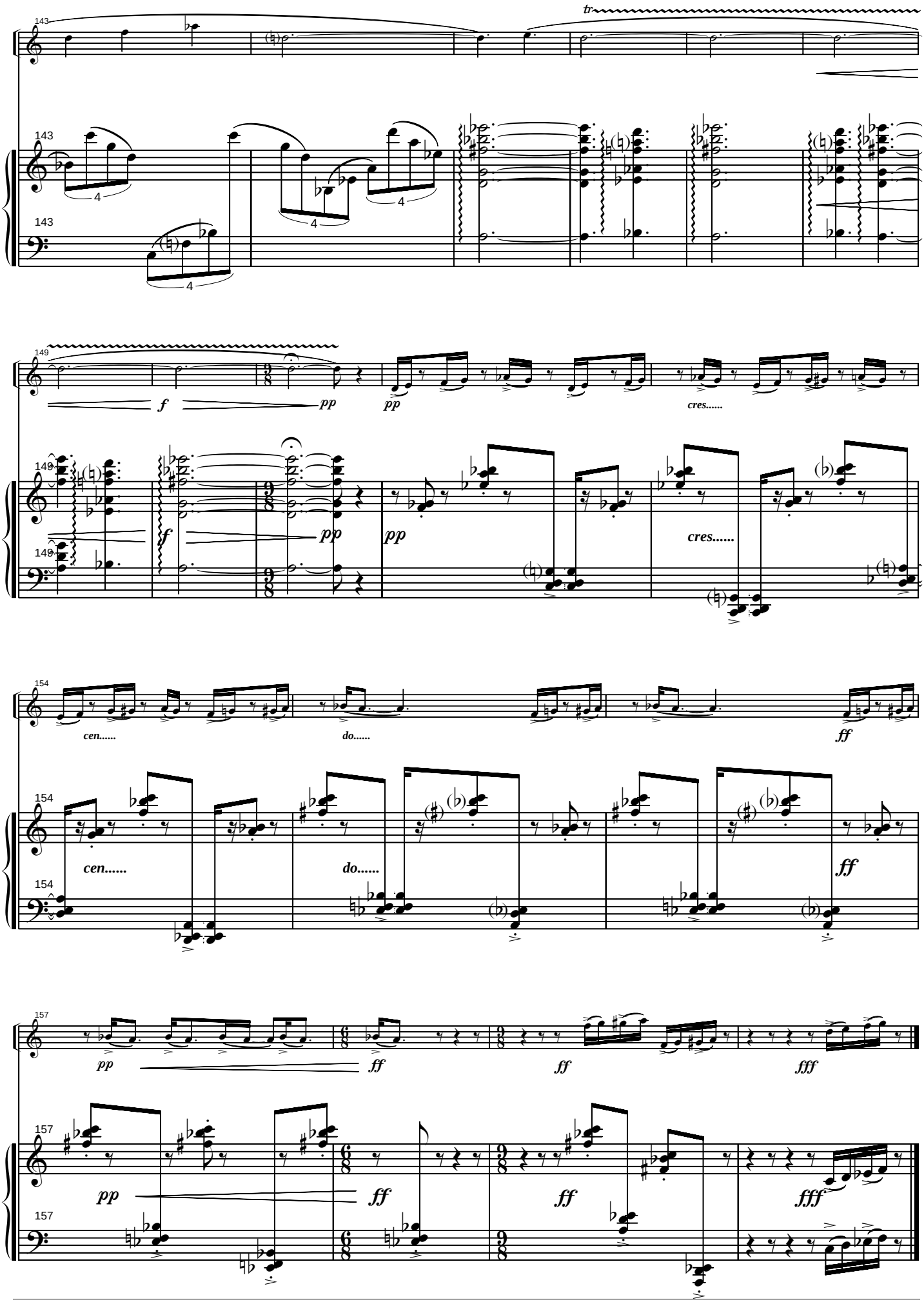
143
tr
149
f
pp
cres.....
154
cen.....
do.....
ff
157
fff