Himno del Centro Cultural "Fernando de los Ríos"

Letra: Ml. Teresa Diaz

Música: José Suti

Allegro moderato ♩=104 (Aprox) DUR: APROX: 3' 20"

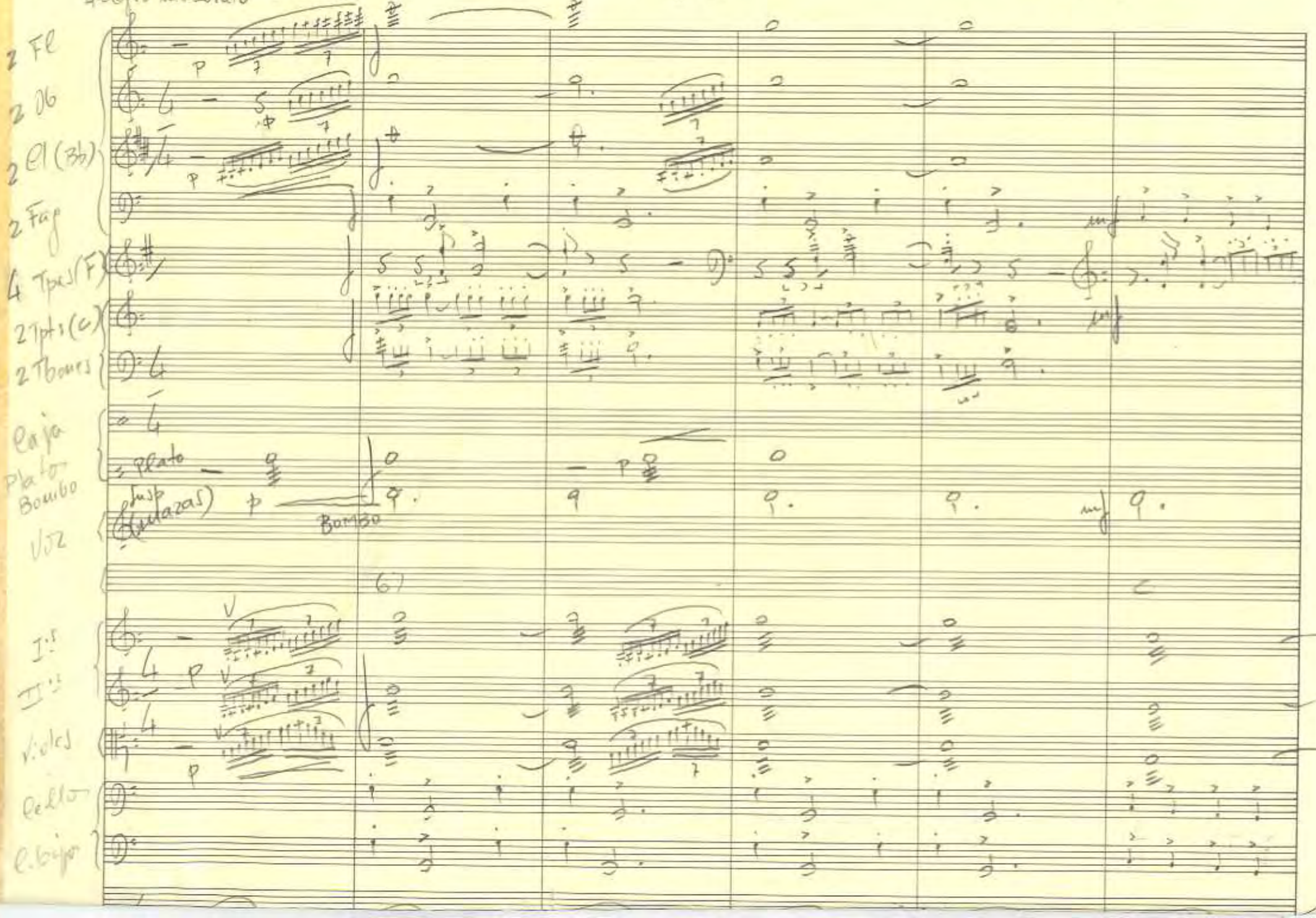

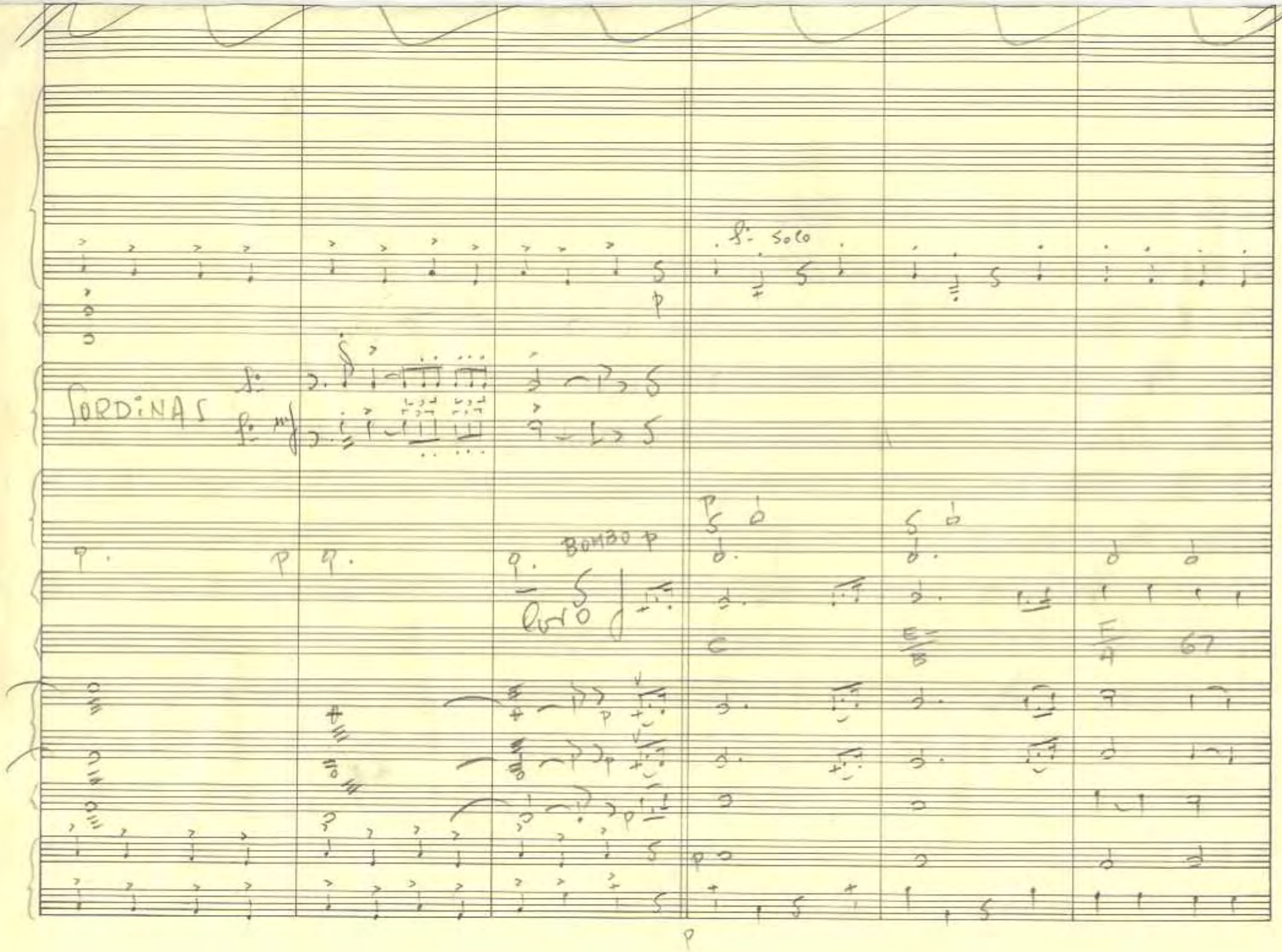
SORDINAS
BOMBO p
solo
67

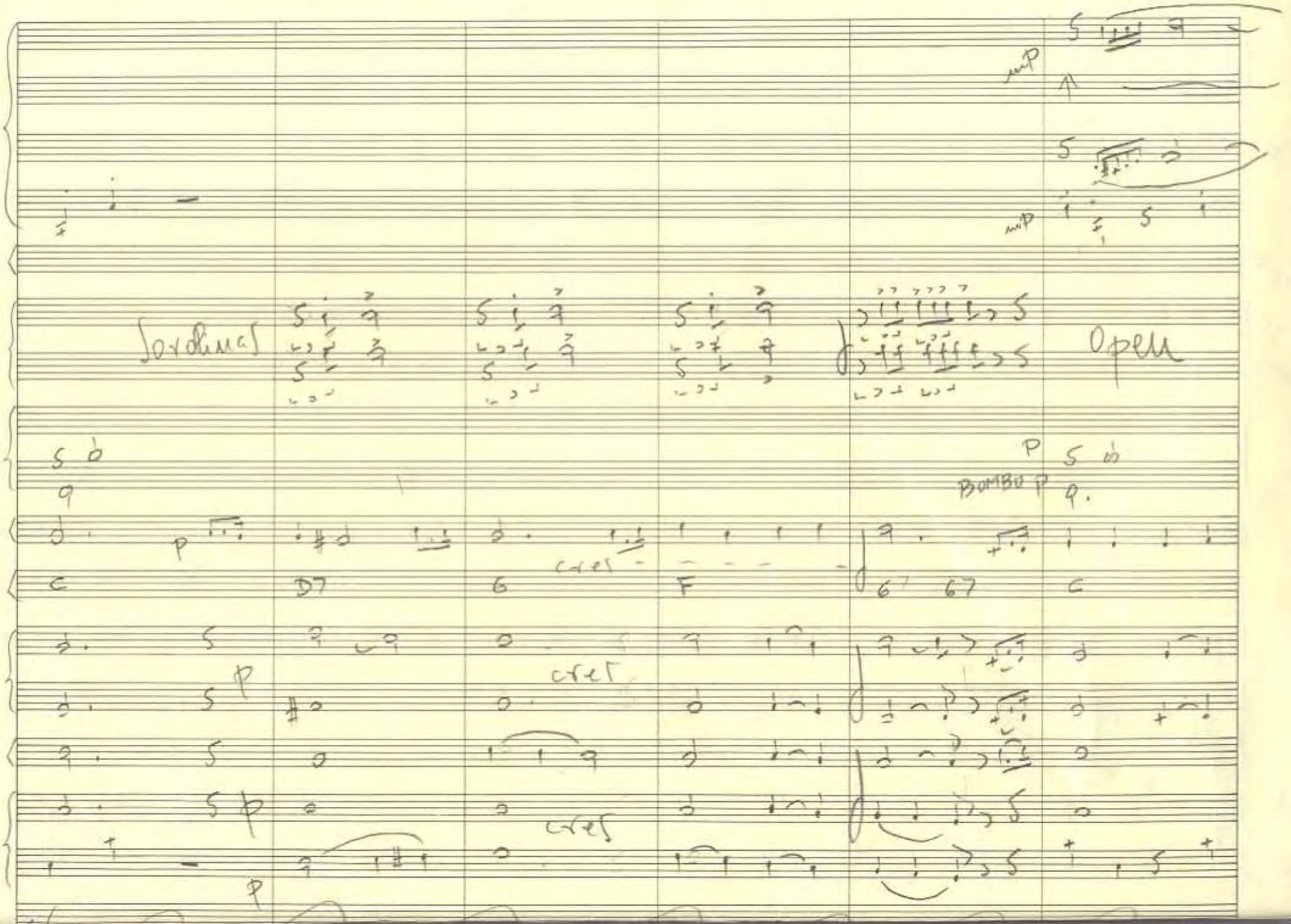
mp
mp
Orch.
Orch.
Orch.

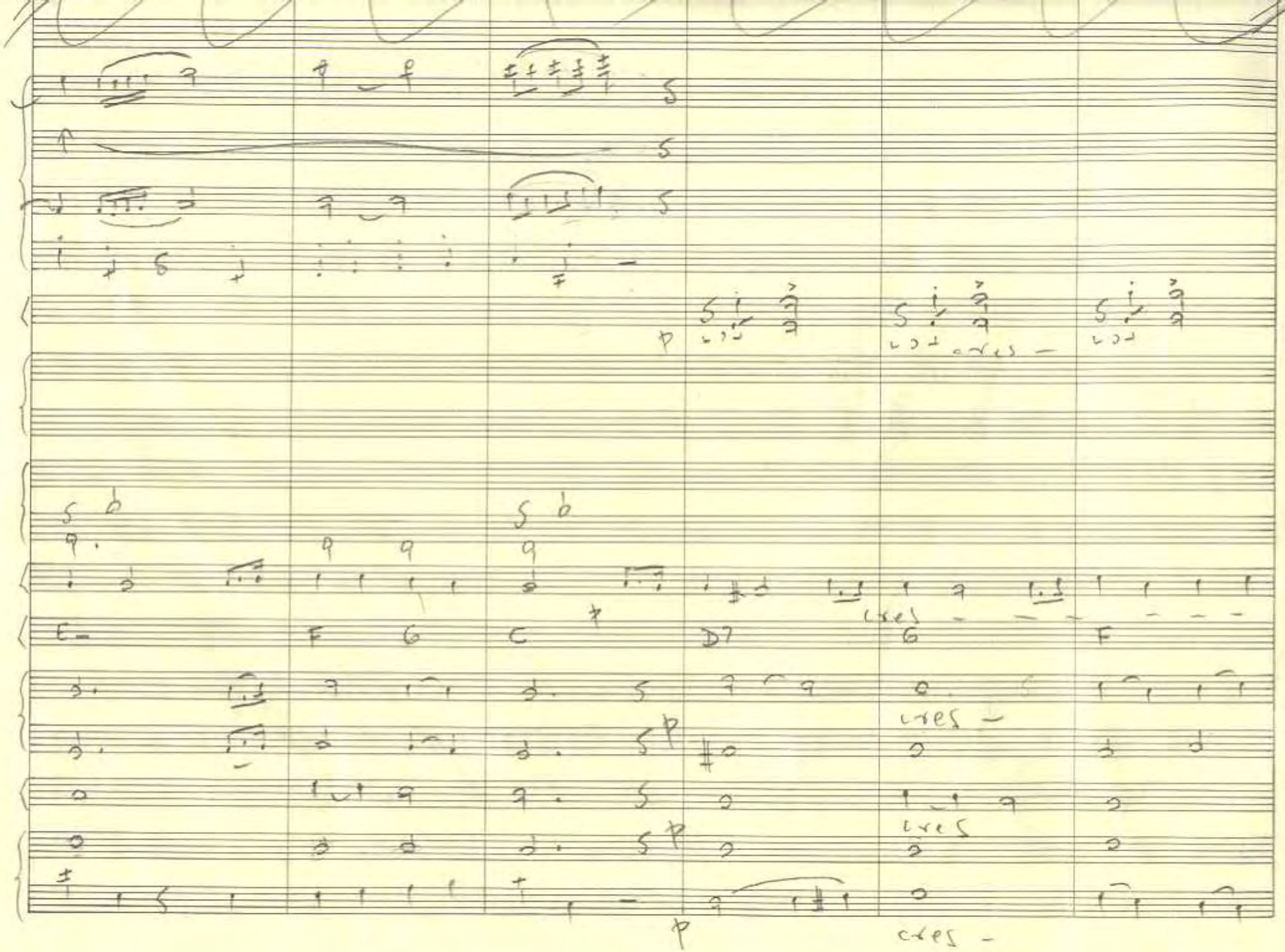
cres
E
F
G
C
D7
G
F
cres
cres
cres

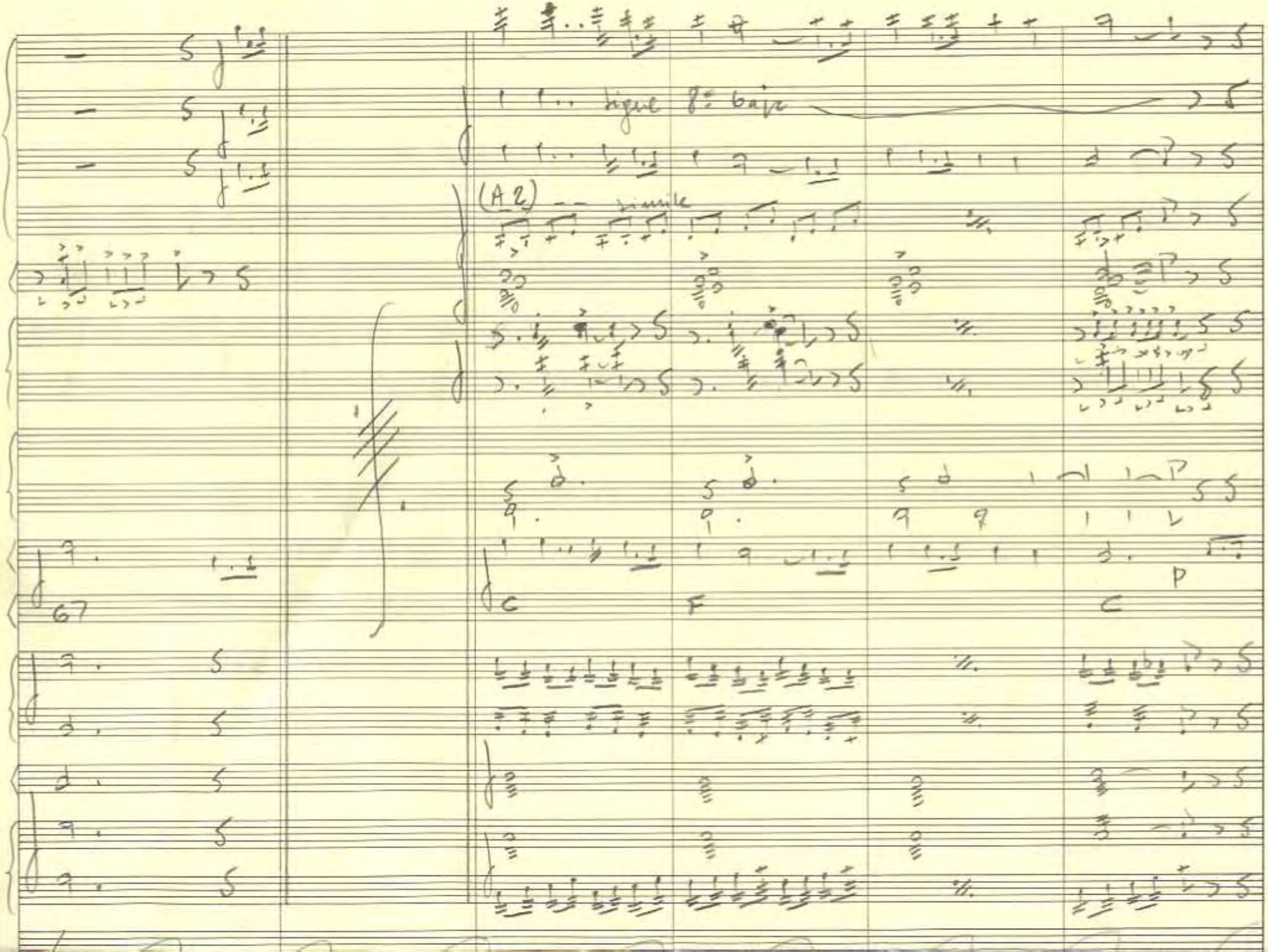
sigue 8ª baja
(A2) -- simile
67
C
F
C
P

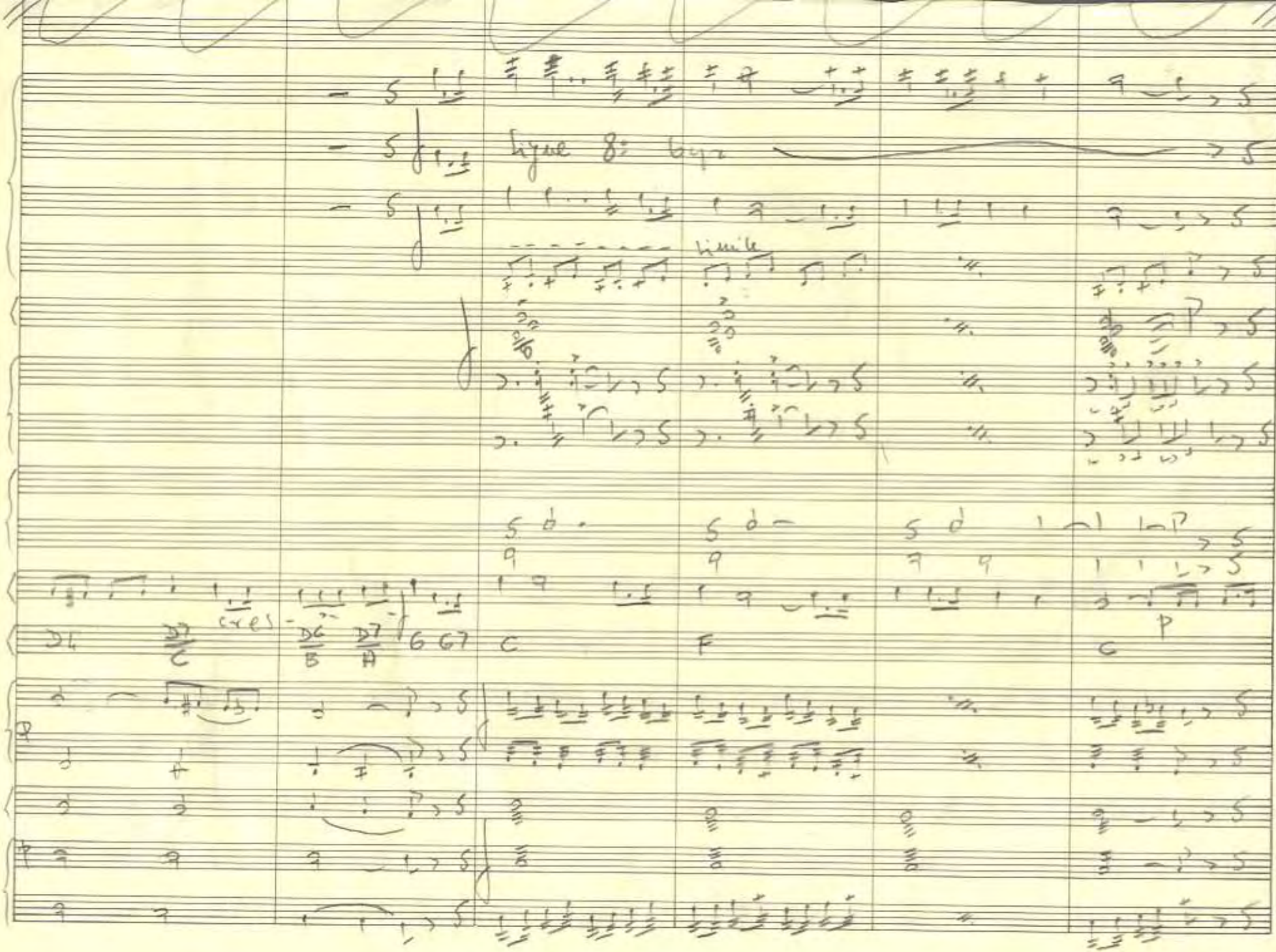

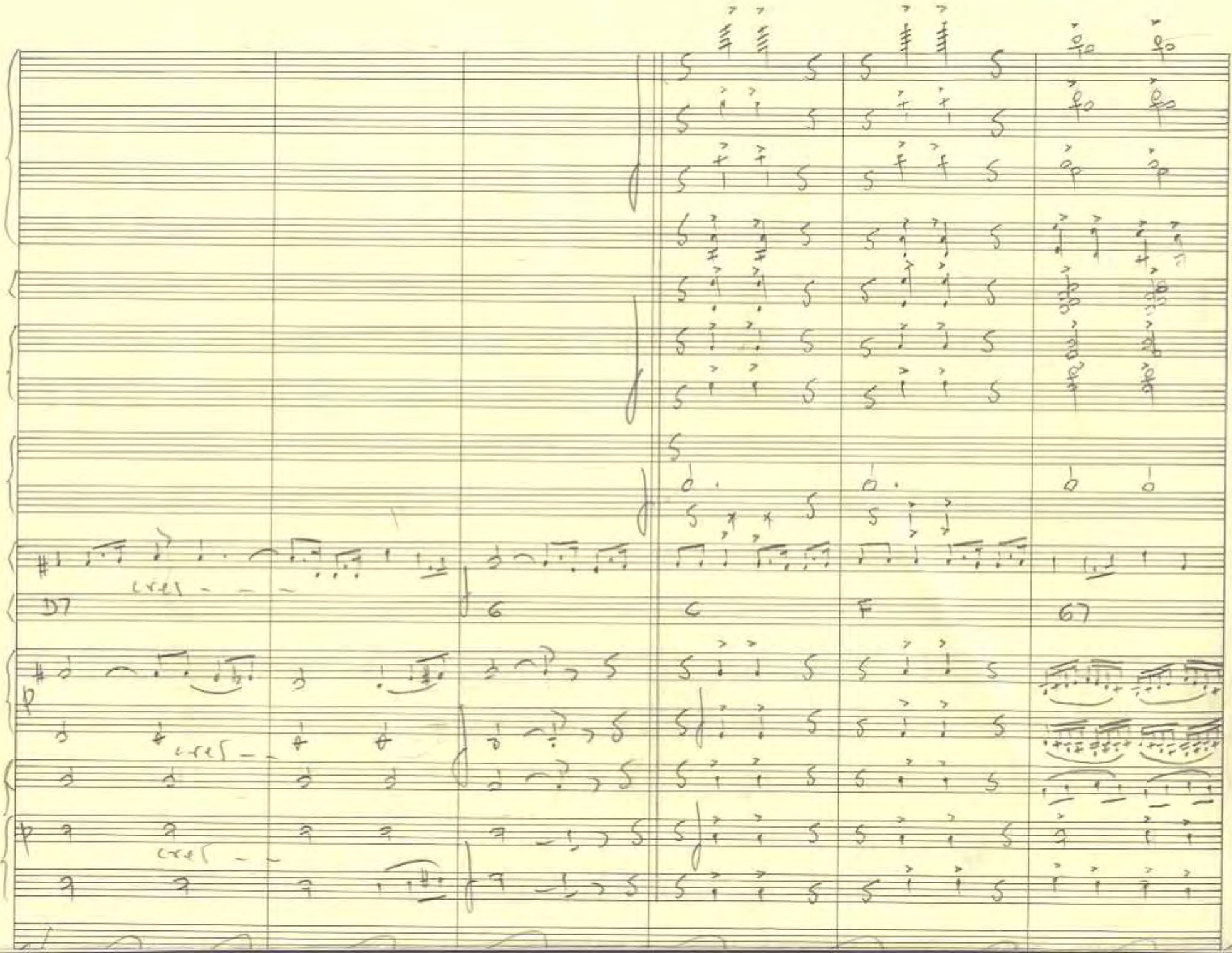
Dm
G
C
F
G7

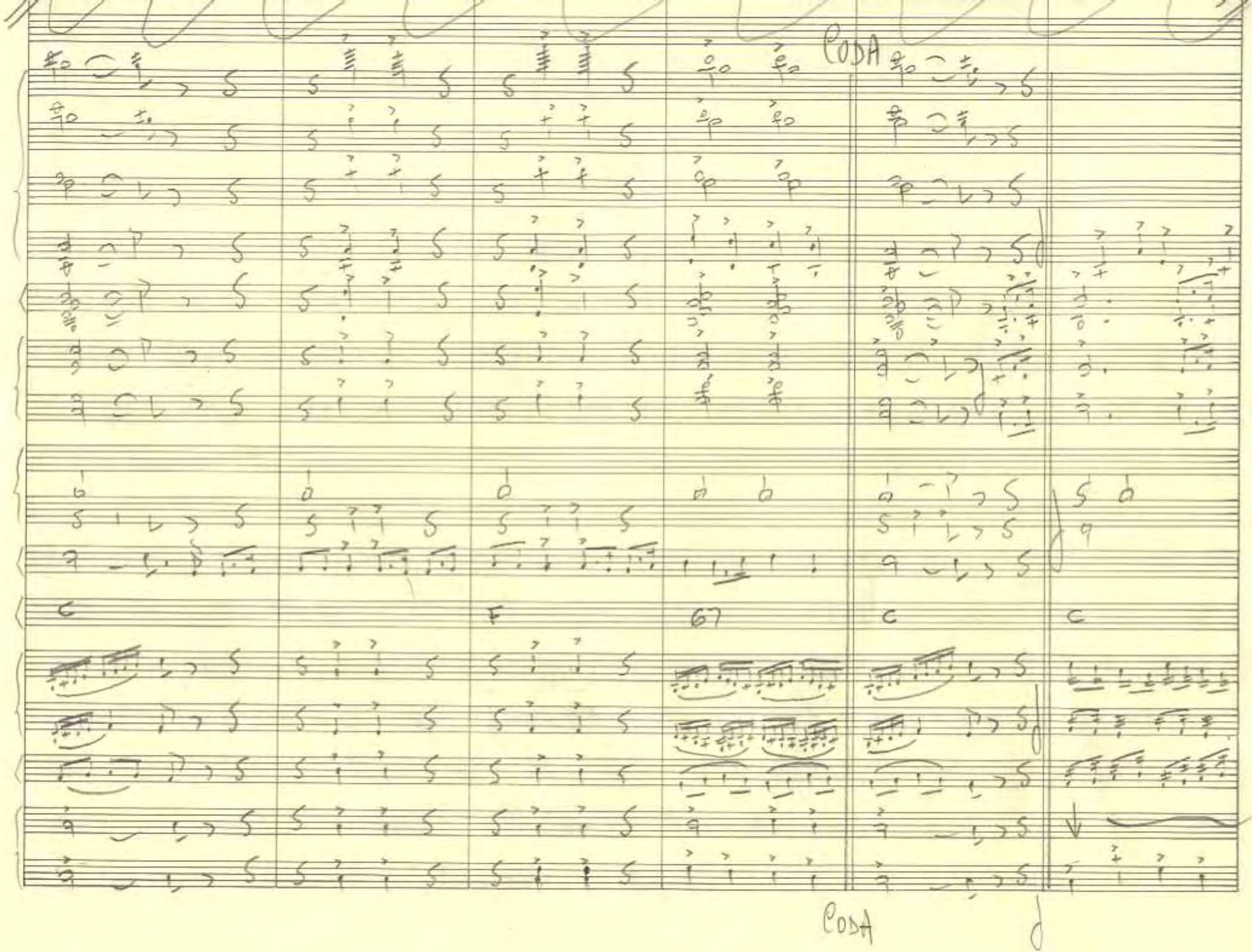
CODA
67
CODA

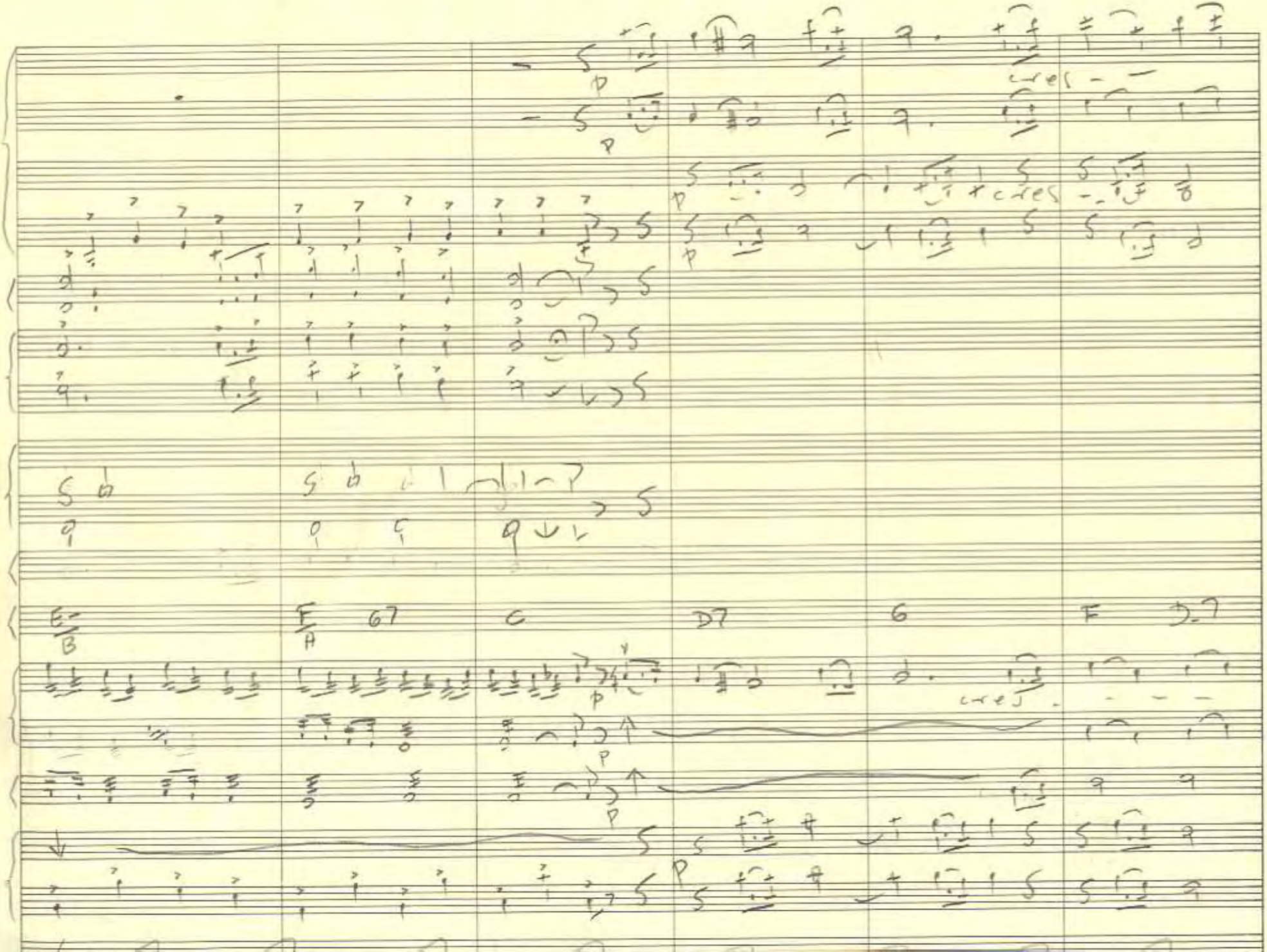
cres
cres
E-
B
F
A
67
C
D7
G
F
D7
cres

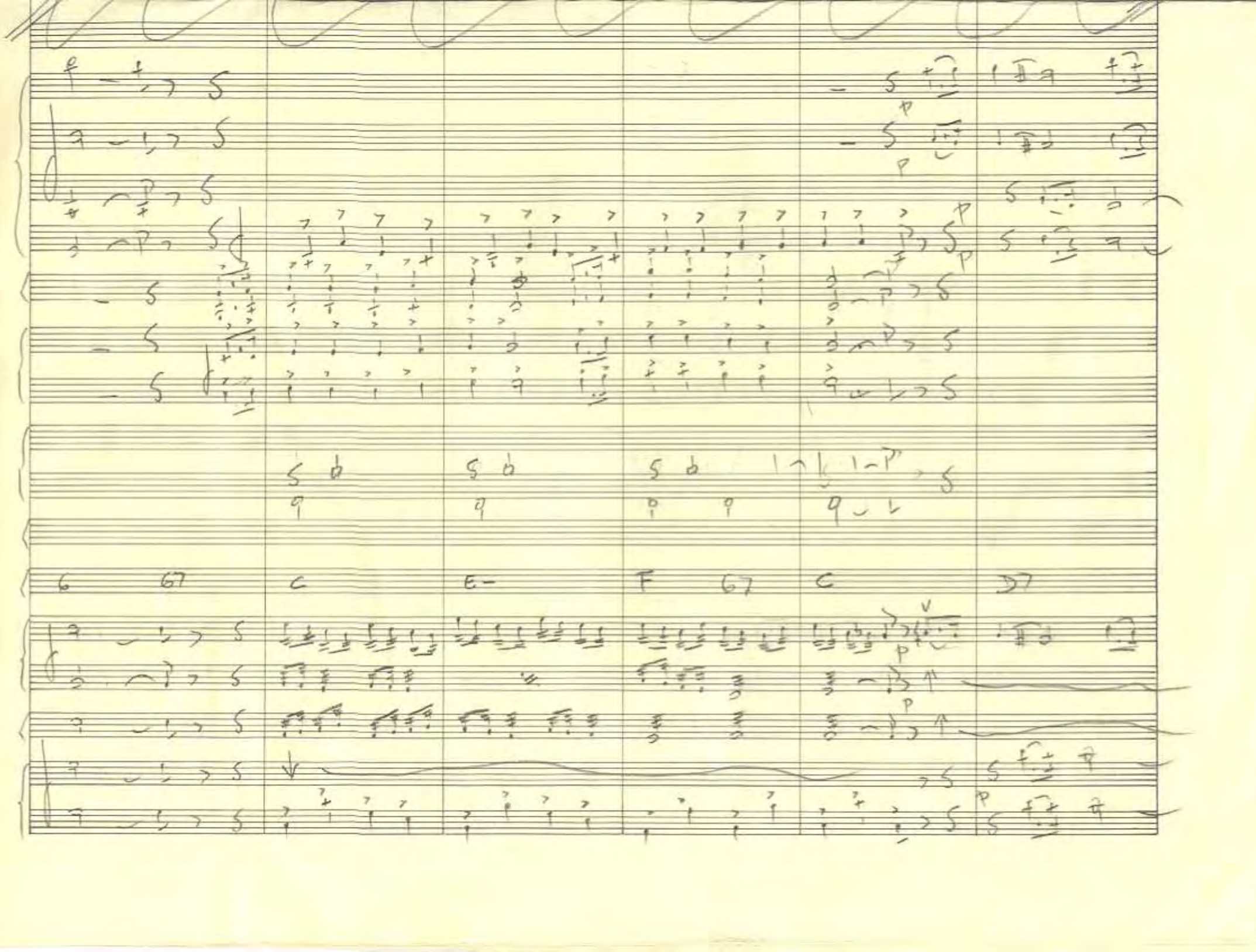
6 67 C E- F 67 C 67

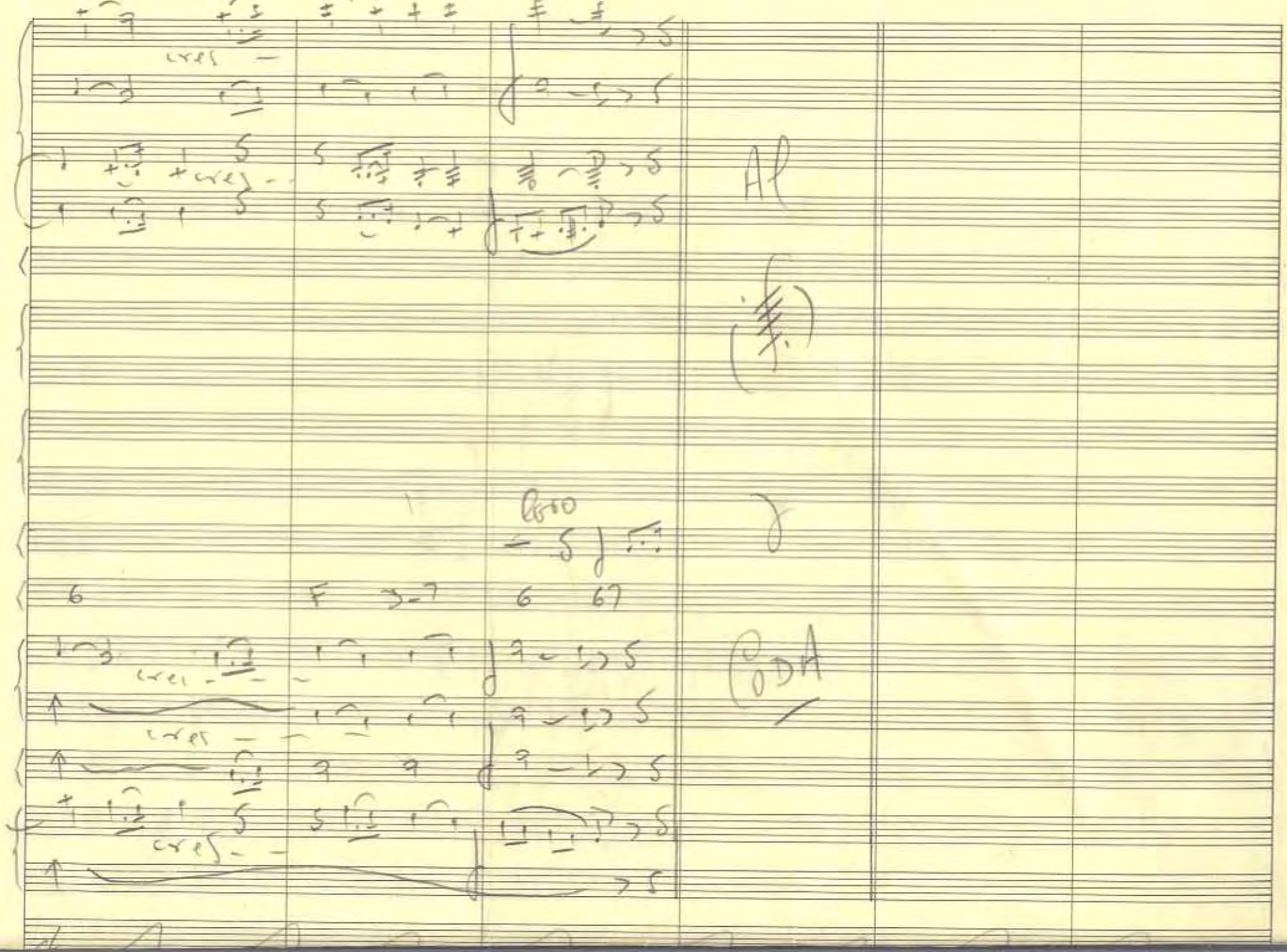

cres

cres

Al

Coda

6 F 6 67

cres

cres

cres

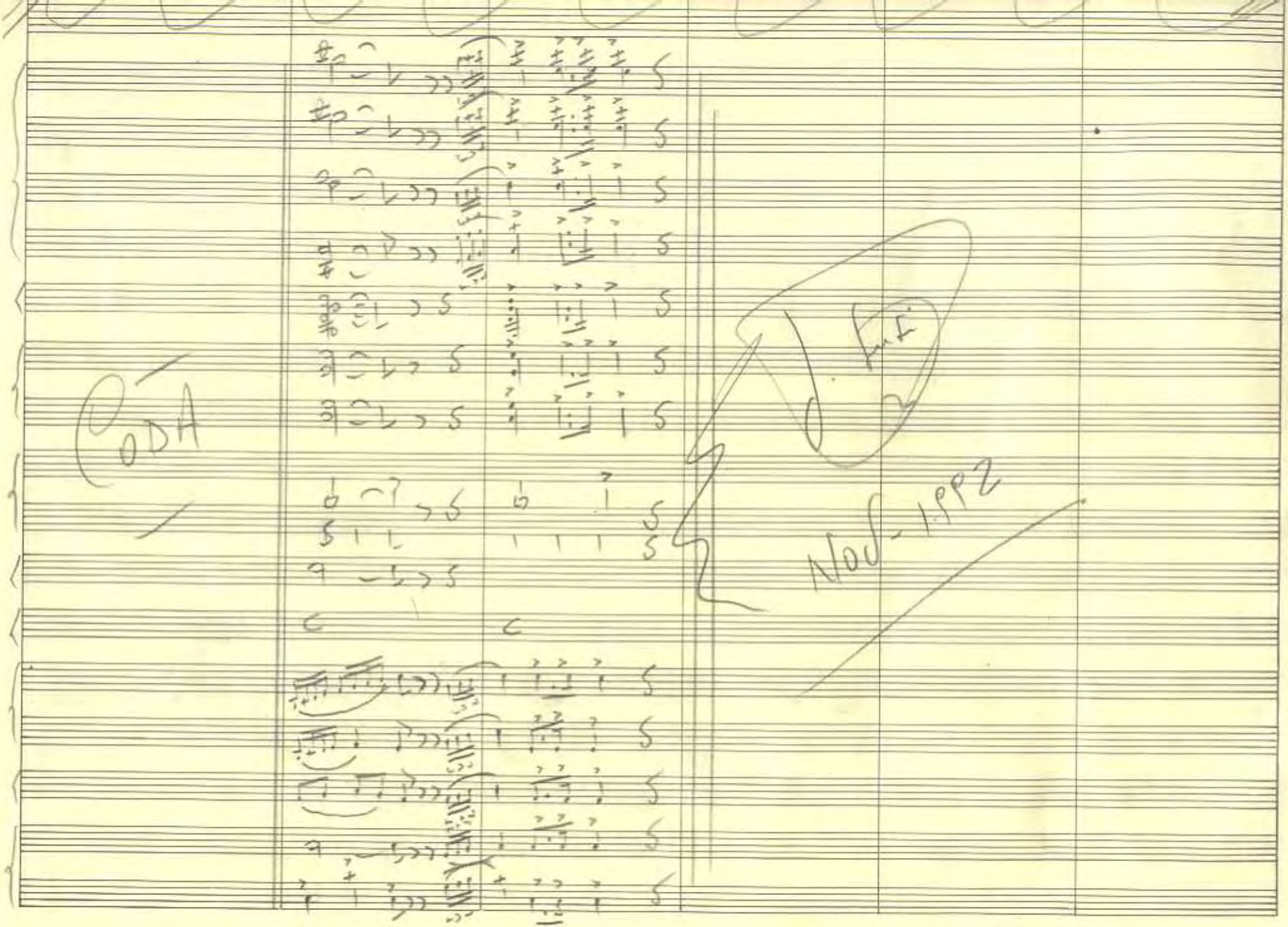
CODA
Nov-1992

ARREGLO PARA
CORO SOLO

Himno del Centro Cultural

"FERNANDO DE LOS RIOS"

Letra: Ml: Teresa Diaz
Musica: Jose Susi

Himno del Centro Cultural "Fernando de los Ríos"

Allegro Moderato ♩=104 (Aprox) Arr: PARA CORO SOLO Música: Jose Sanfi

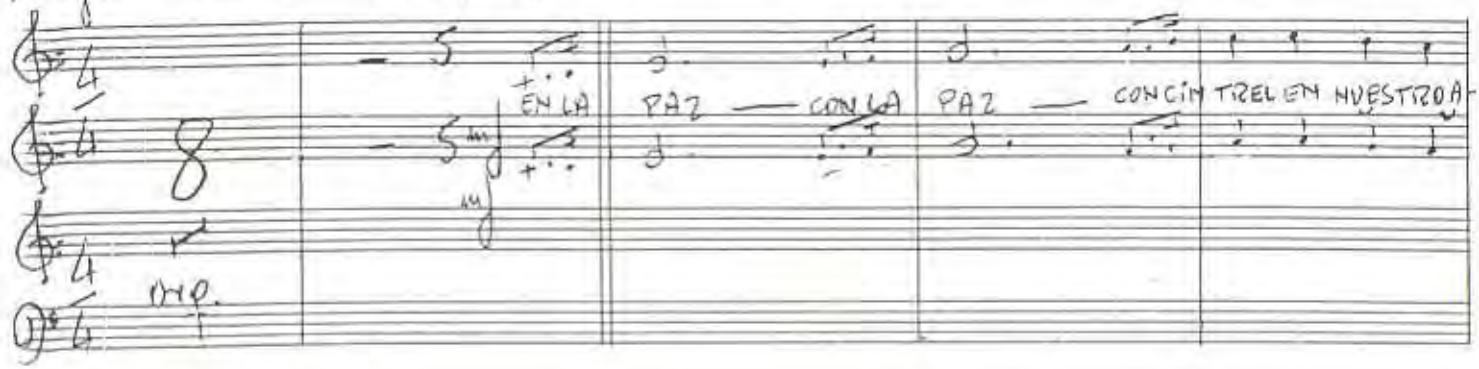

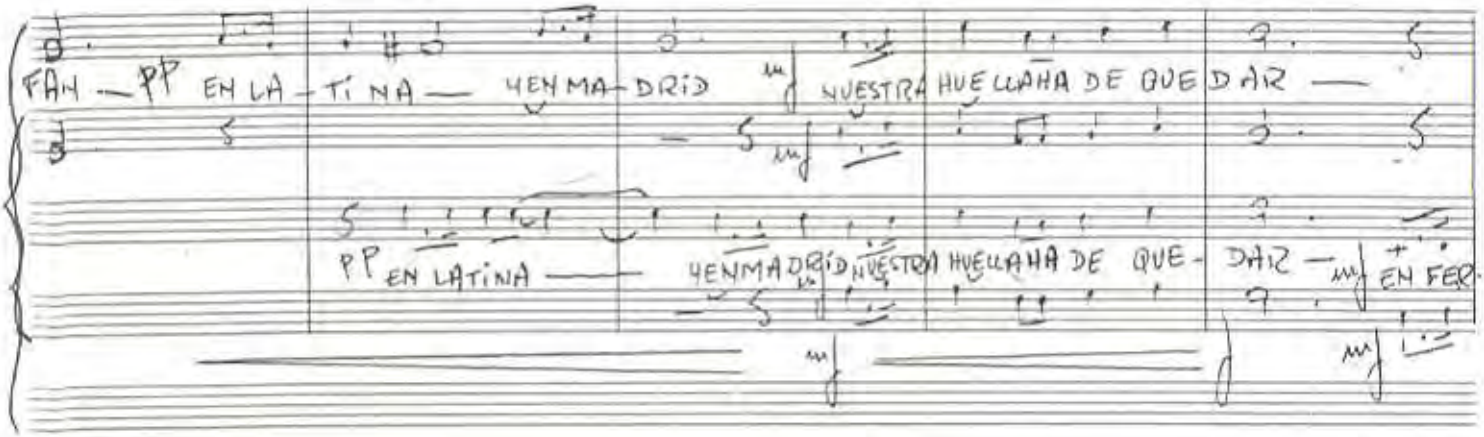

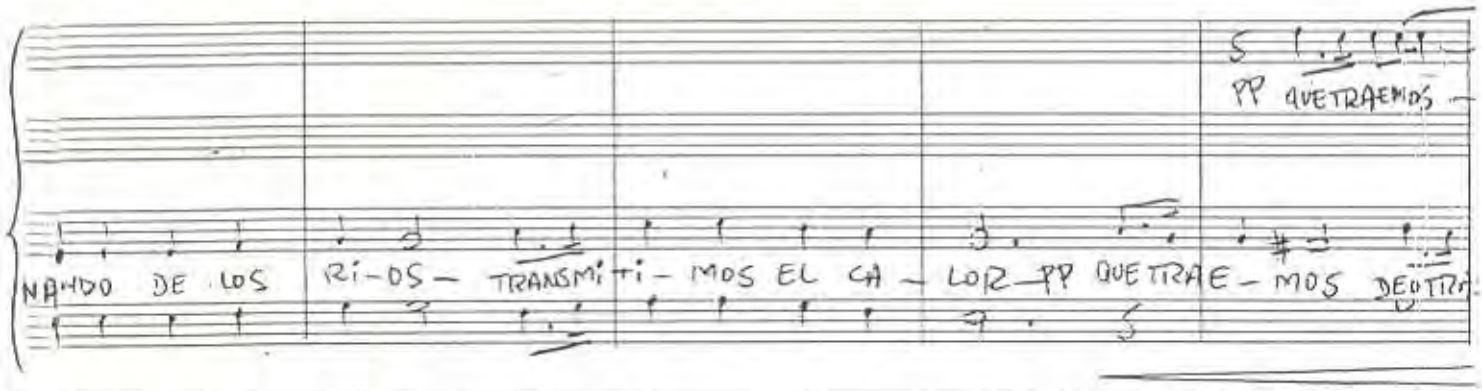

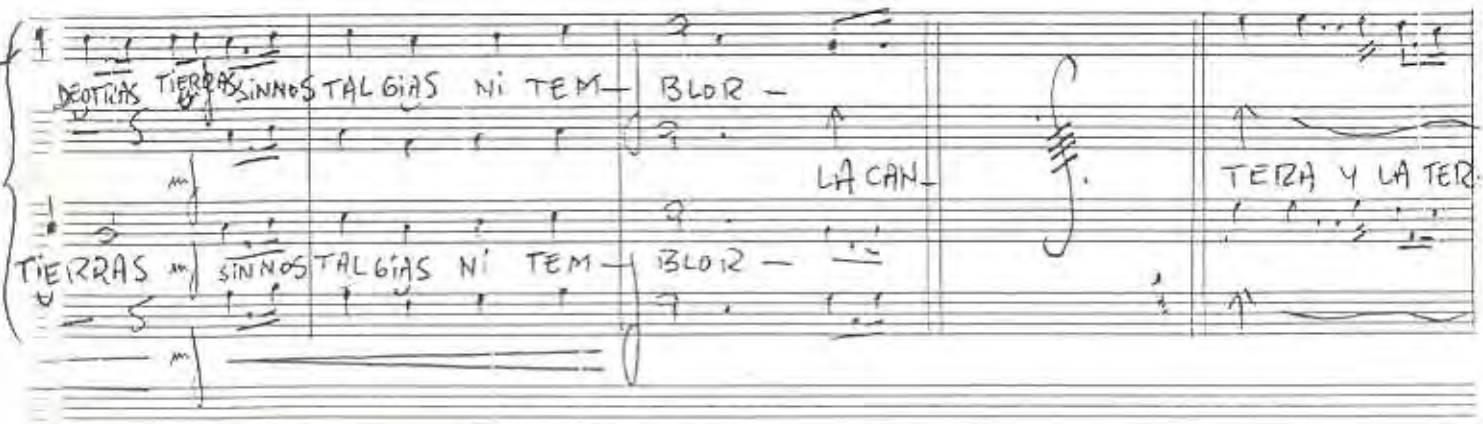

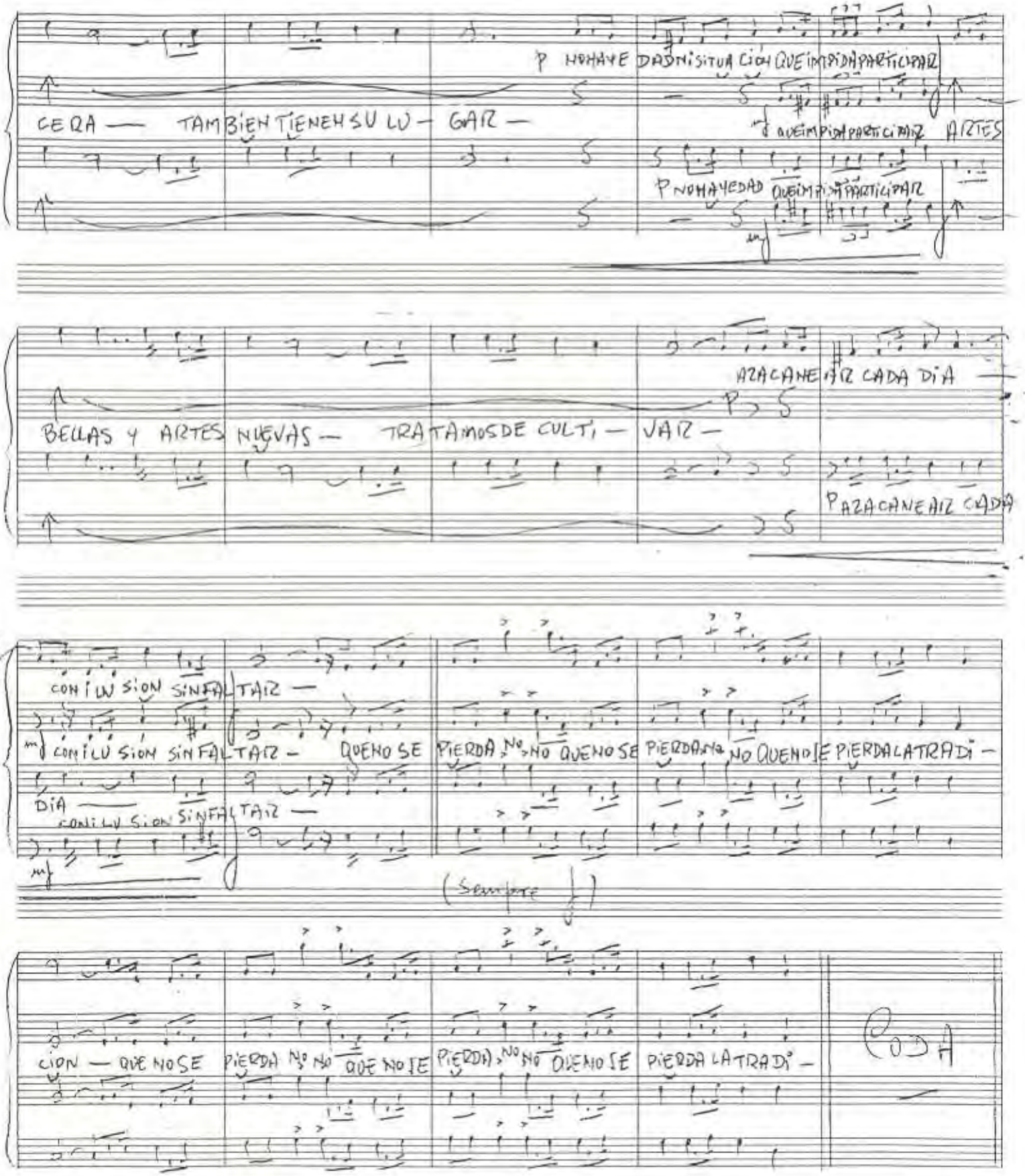
CERA — TAMBIEN TIENEN SU LU — GAR —
P NO HAY EDAD QUE IMPIDA PARTICIPAR
QUE IMPIDA PARTICIPAR ARTES
P NO HAY EDAD QUE IMPIDA PARTICIPAR
AZACANEAR CADA DIA
BELLAS Y ARTES NUEVAS — TRATAMOS DE CULTI — VAR —
P AZACANEAR CADA
CON I LU SION SIN FALTAR —
CON I LU SION SIN FALTAR — QUE NO SE PIERDA NO NO QUE NO SE PIERDA NO NO QUE NO SE PIERDA LA TRADI —
DIA
CON I LU SION SIN FALTAR —
(Sempre)
CION — QUE NO SE PIERDA NO NO QUE NO SE PIERDA NO NO QUE NO SE PIERDA LA TRADI —
Coda

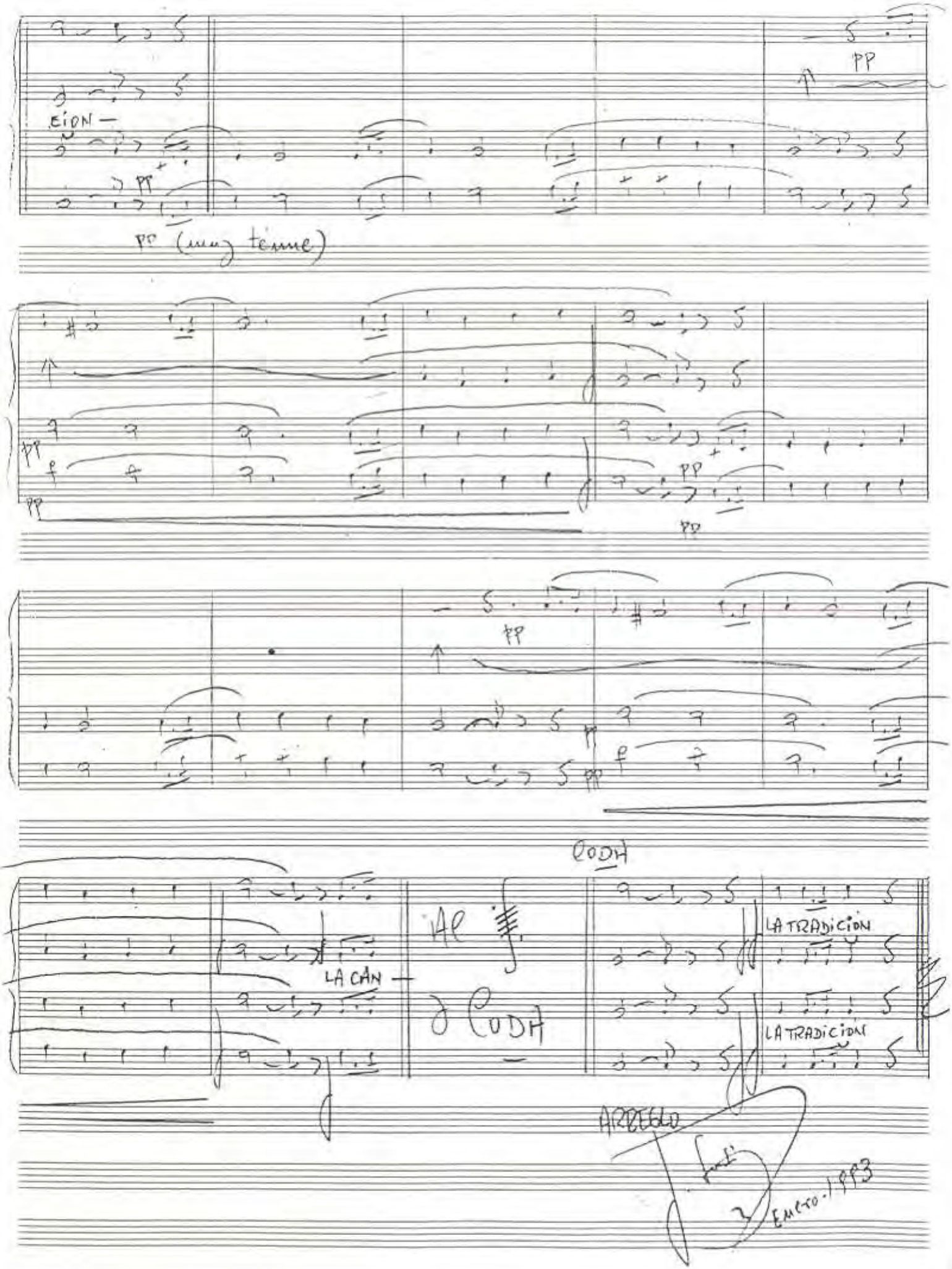

EION —
pp
pp (muy tenue)
pp
f
pp
pp
pp
pp
f
pp
CODA
LA CAN —
AL
CODA
LA TRADICION
LA TRADICION
ARREGLO
Enero-1993