MÚSICA DE HOY
PARA
CLARINETE

MARSUG
(Cuarteto para Clarinetes)

A mi hija
El autor

José Susi López

A mi hija

MARSUG

- 1er Tiempo -

Lento ♩ = 48 (circa)

J. Susi (op 18)

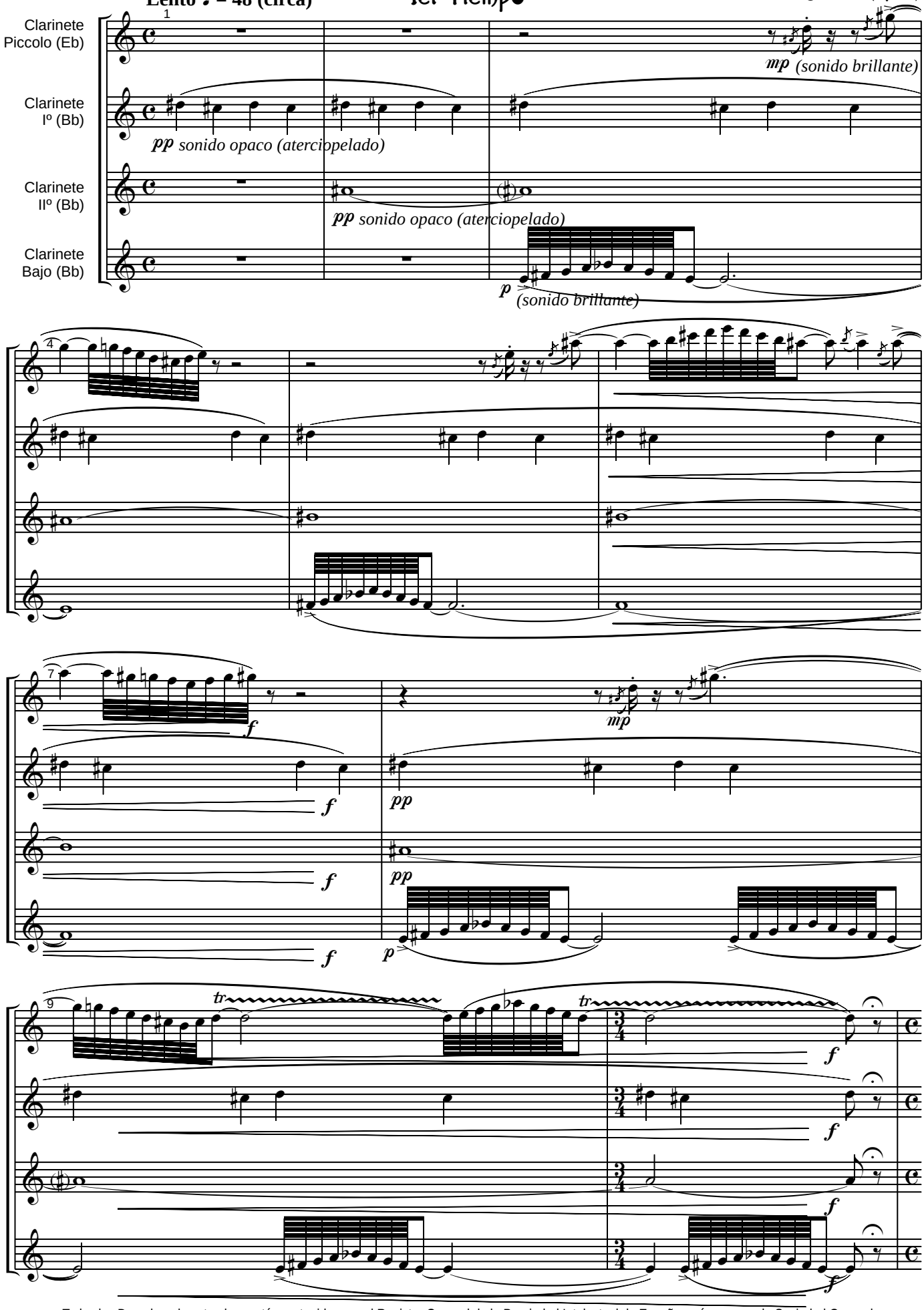

Todos los Derechos de esta obra, están protegidos por el Registro General de la Propiedad Intelectual de España, así como por la Sociedad General de Autores y Editores de España, donde ha sido Registrada por su Autor: J. Susi - 2003 - Ed. Música de hoy - Madrid - España

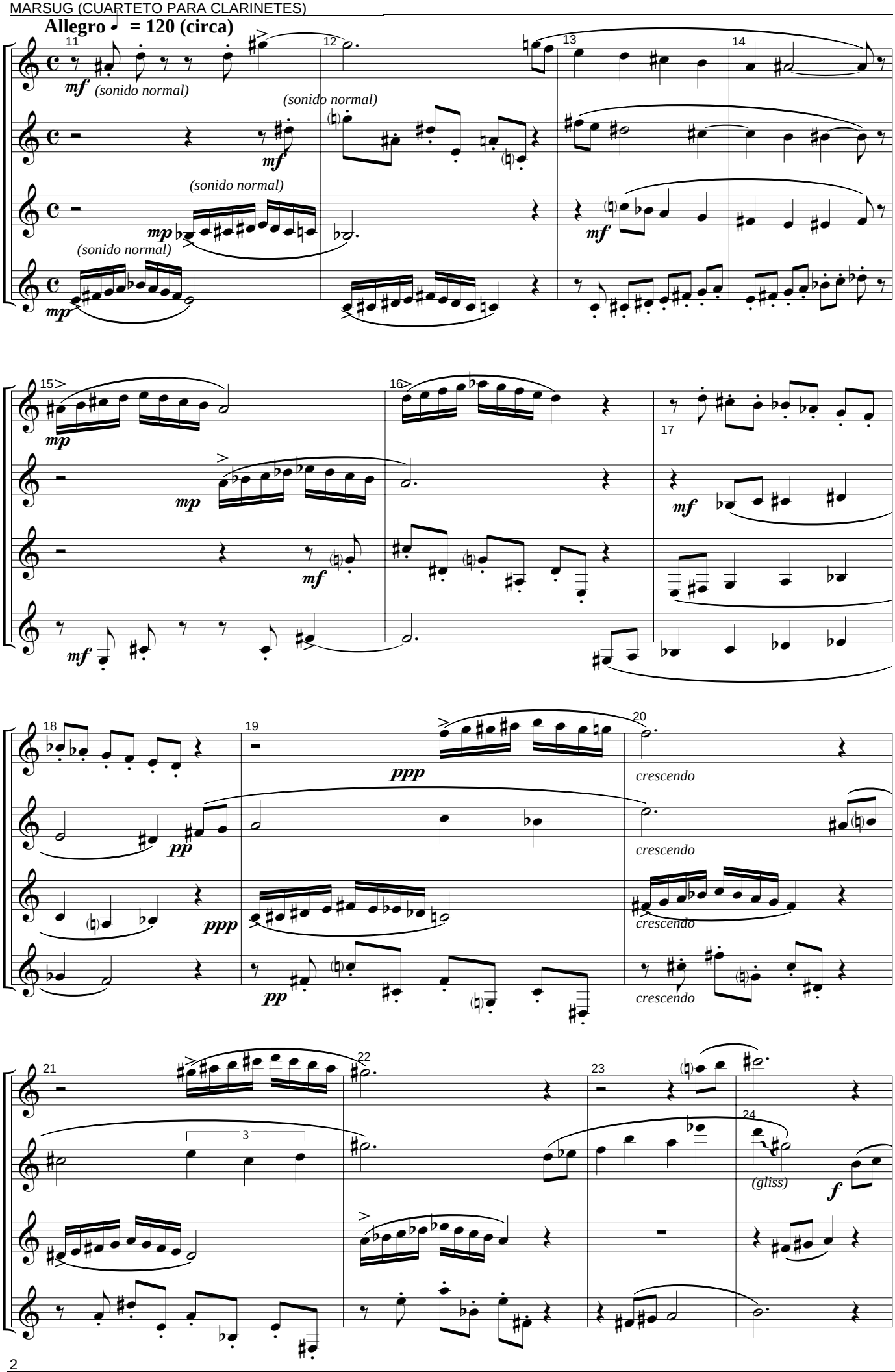
Allegro ♩ = 120 (circa)
11
12
13
14
mf
(sonido normal)
(sonido normal)
mf
(sonido normal)
mp
mf
(sonido normal)
mp
15
16
17
mp
mp
mf
mf
mf
18
19
20
ppp
crescendo
pp
crescendo
ppp
crescendo
pp
crescendo
21
22
23
24
3
(gliss)
f

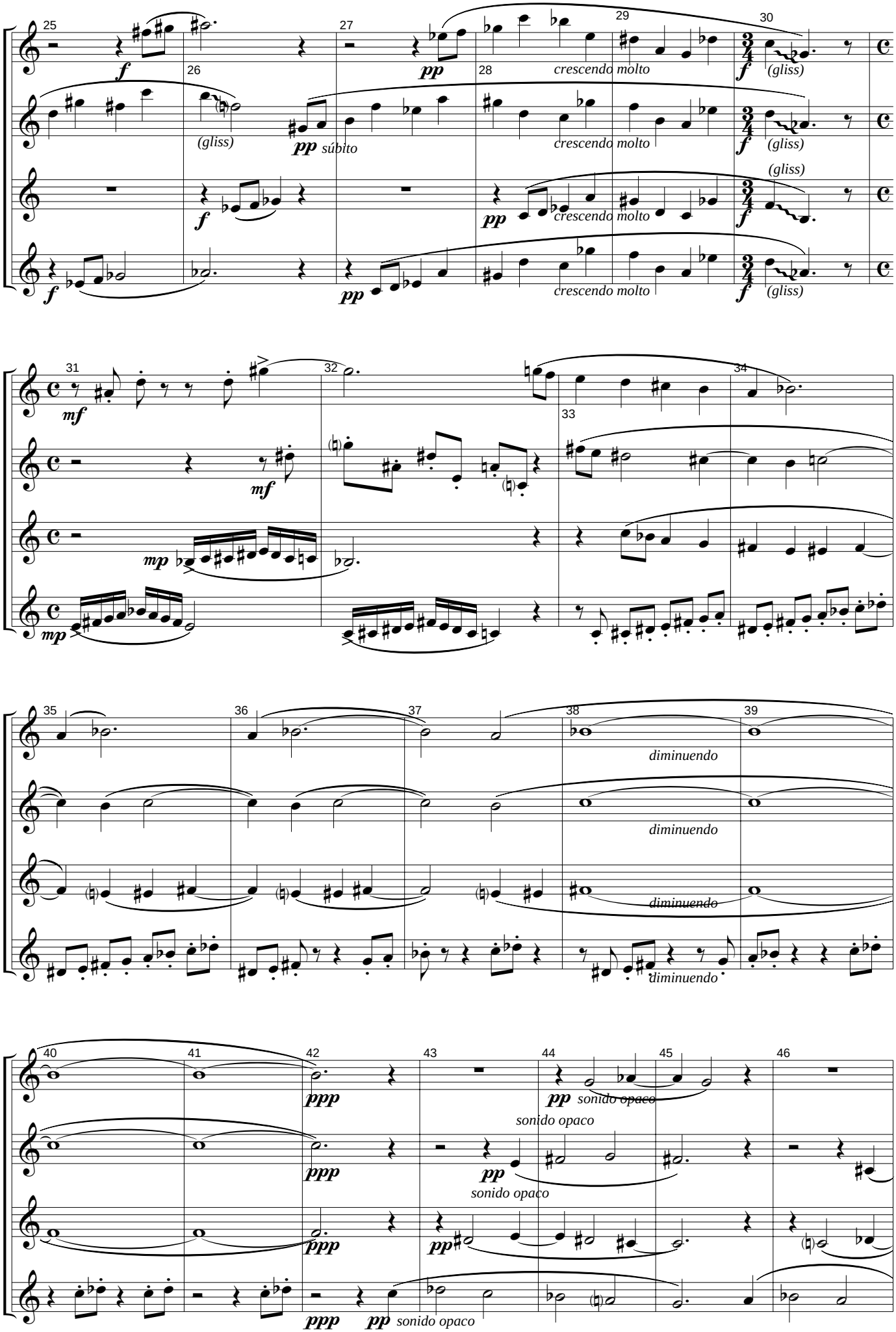
25
26
27
28
29
30
f
pp
crescendo molto
(gliss)
súbito
31
32
33
34
mf
mp
35
36
37
38
39
diminuendo
40
41
42
43
44
45
46
ppp
sonido opaco

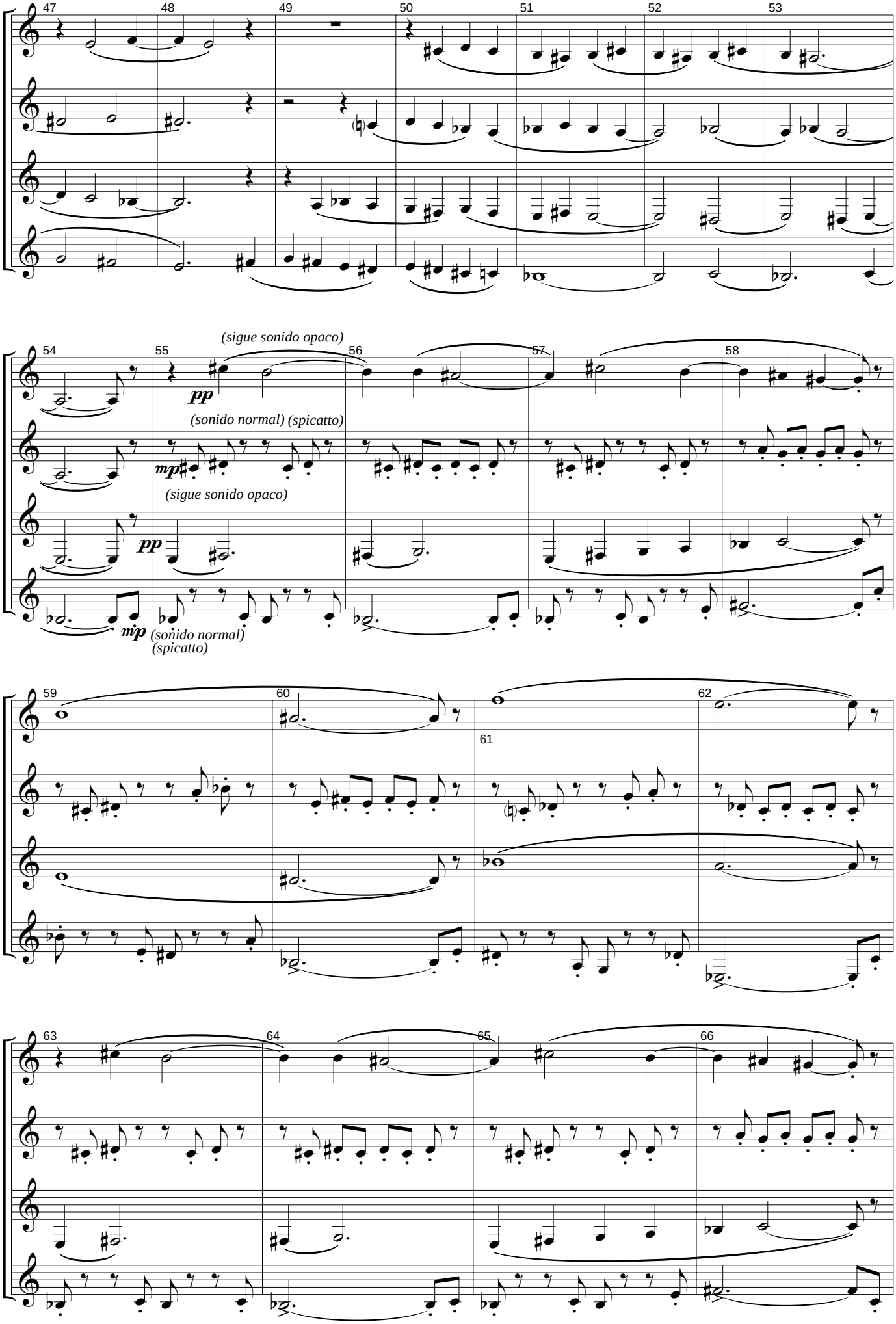
47
48
49
50
51
52
53
54
55
56
57
58
(sigue sonido opaco)
pp
(sonido normal) (spicatto)
mp
(sigue sonido opaco)
pp
mp
(sonido normal)
(spicatto)
59
60
61
62
63
64
65
66

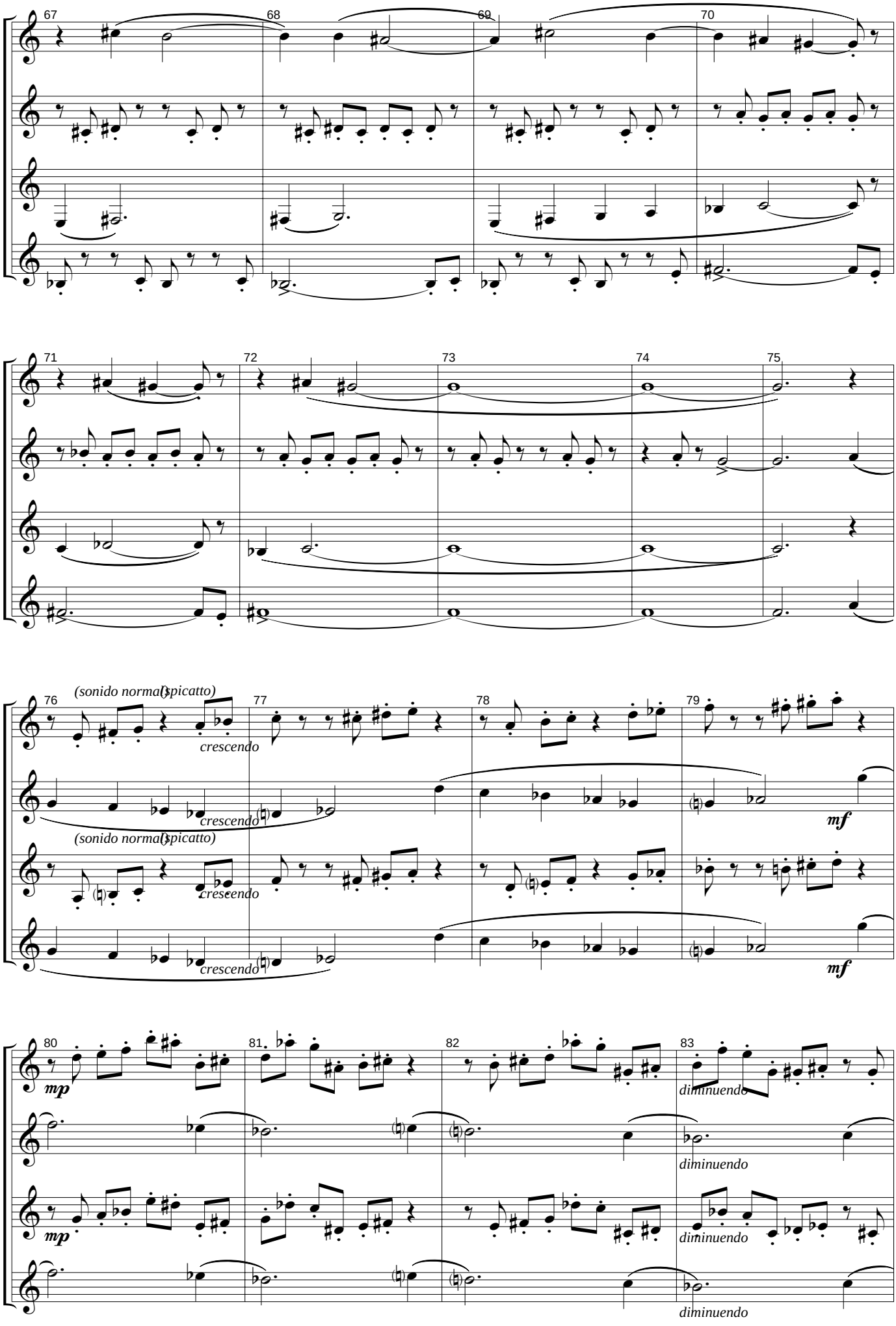
67
68
69
70
71
72
73
74
75
76
(sonido normal)
(spicatto)
crescendo
crescendo
(sonido normal)
(spicatto)
crescendo
crescendo
mf
mf
77
78
79
80
81
82
83
mp
mp
diminuendo
diminuendo
diminuendo
diminuendo

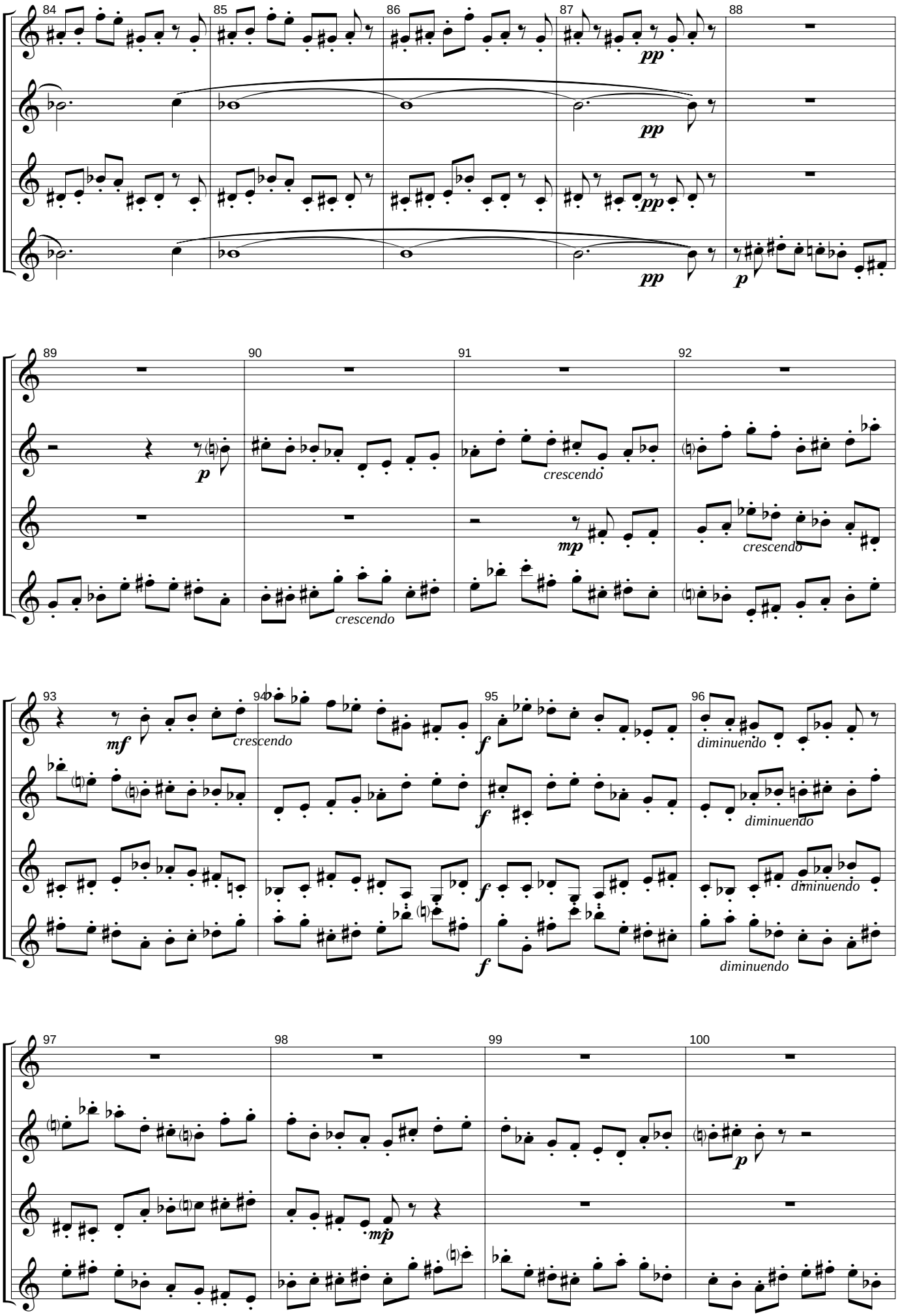
84
85
86
87
88
pp
pp
pp
pp
p
89
90
91
92
p
crescendo
mp
crescendo
crescendo
93
94
95
96
mf
crescendo
f
f
f
diminuendo
diminuendo
diminuendo
diminuendo
97
98
99
100
mp
p

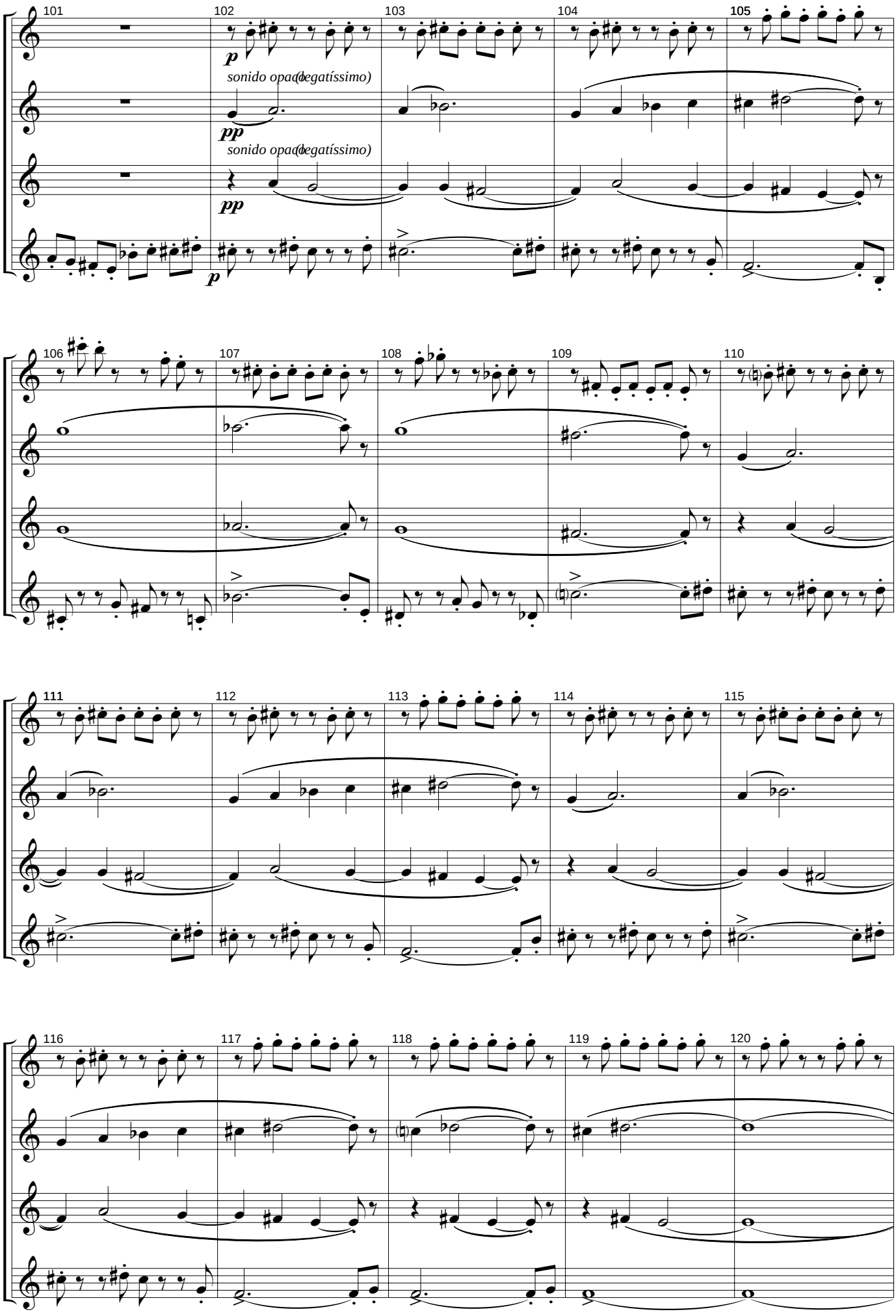
101
102
103
104
105
p
sonido opaco (legatíssimo)
pp
sonido opaco (legatíssimo)
pp
p
106
107
108
109
110
111
112
113
114
115
116
117
118
119
120

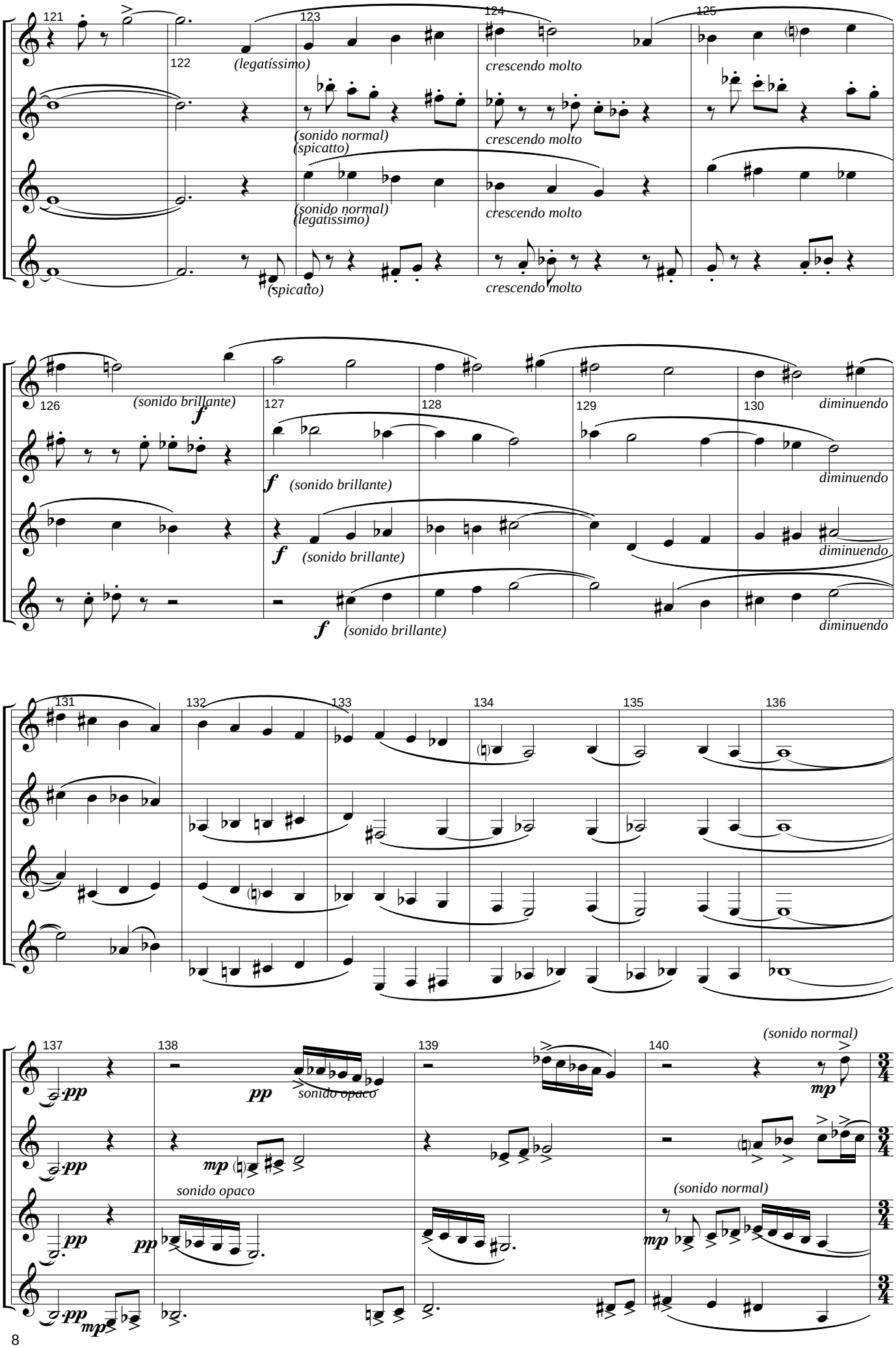
121
122
123
124
125
(legatíssimo)
crescendo molto
(sonido normal)
(spicatto)
(sonido normal)
(legatissimo)
(spicatto)
126
127
128
129
130
(sonido brillante)
diminuendo
131
132
133
134
135
136
137
138
139
140
(sonido normal)
sonido opaco
(sonido normal)

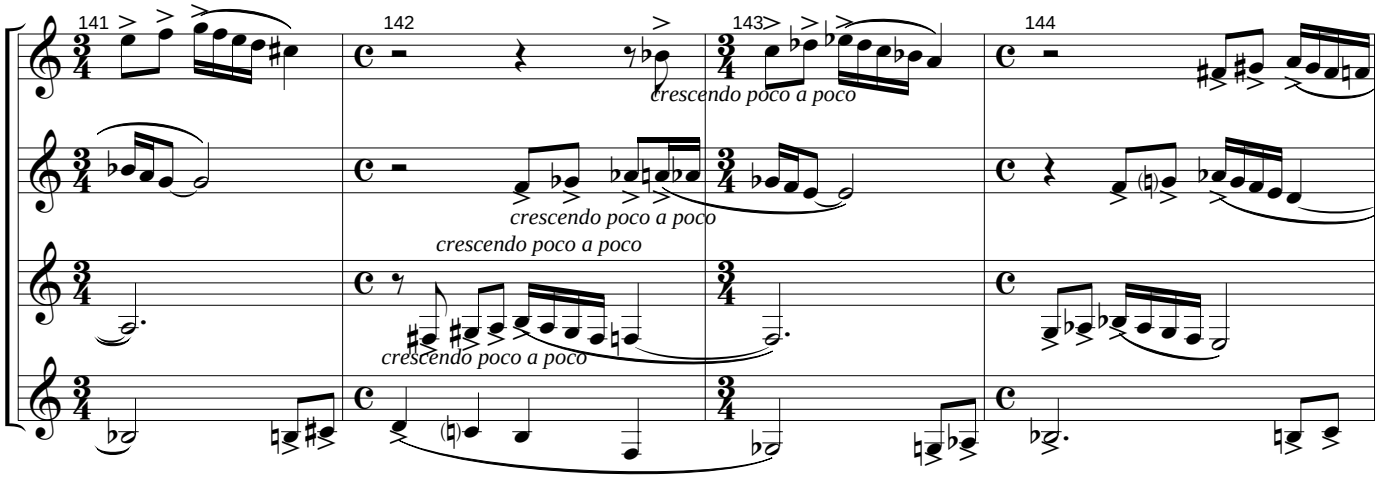
141
142
143
144
crescendo poco a poco
crescendo poco a poco
crescendo poco a poco
crescendo poco a poco

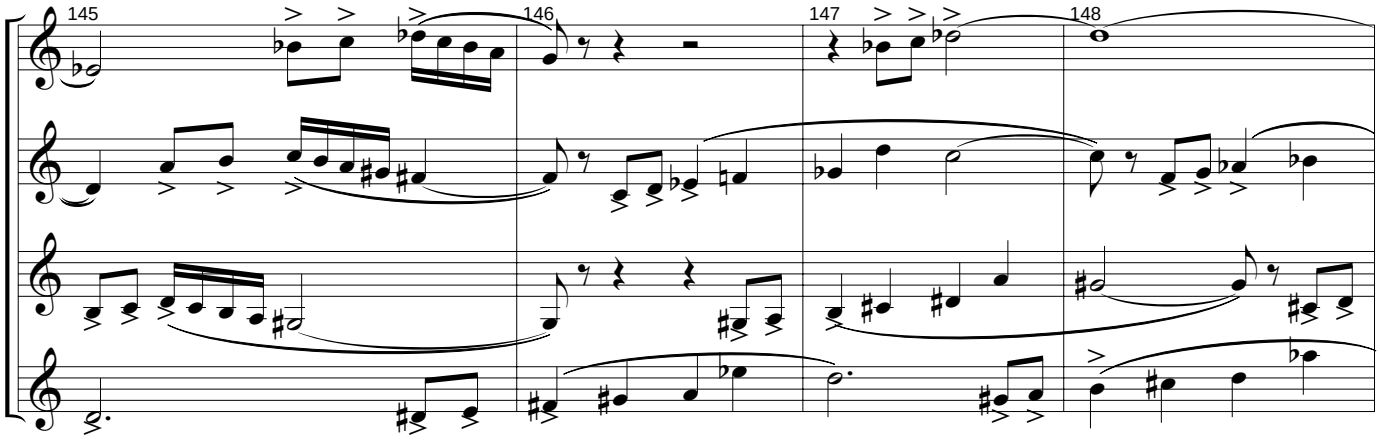
145
146
147
148

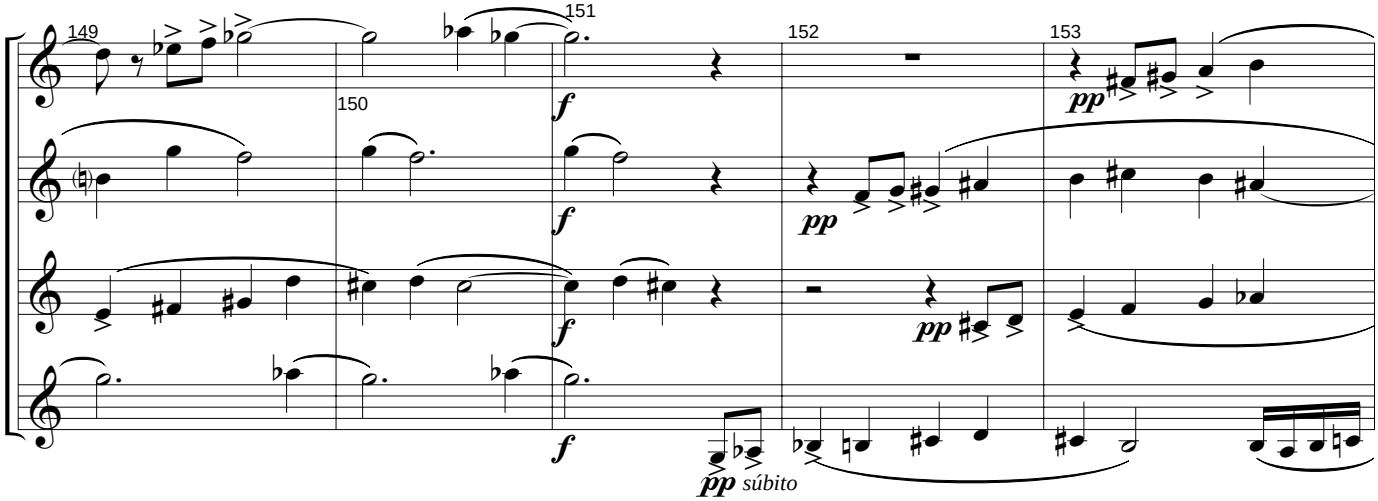
149
150
151
152
153
f
f
f
pp
pp
pp
pp súbito

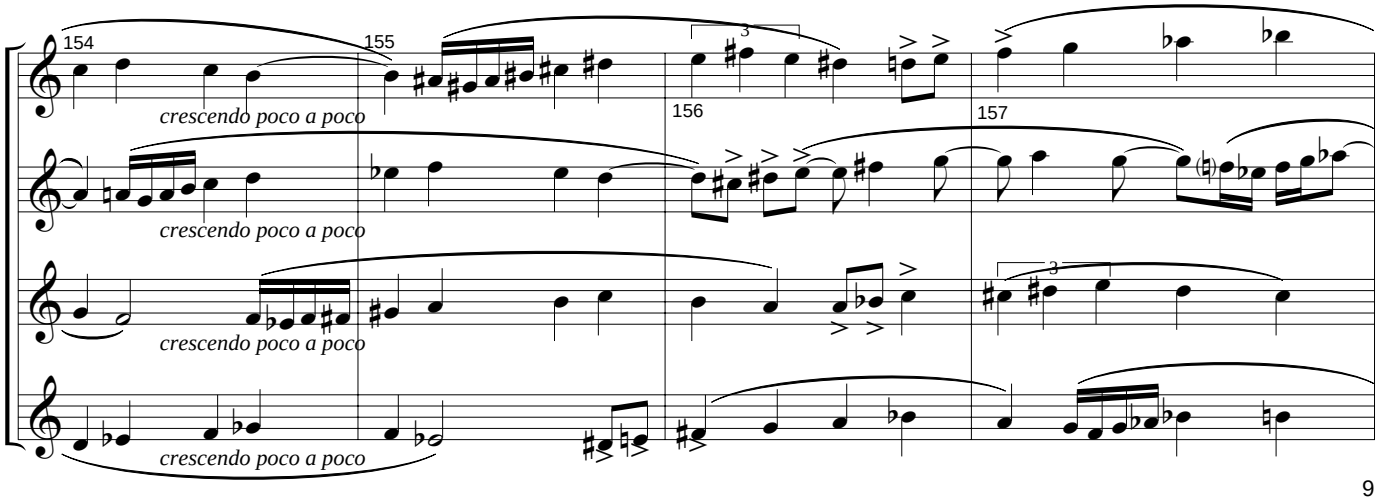
154
155
156
157
crescendo poco a poco
crescendo poco a poco
crescendo poco a poco
crescendo poco a poco

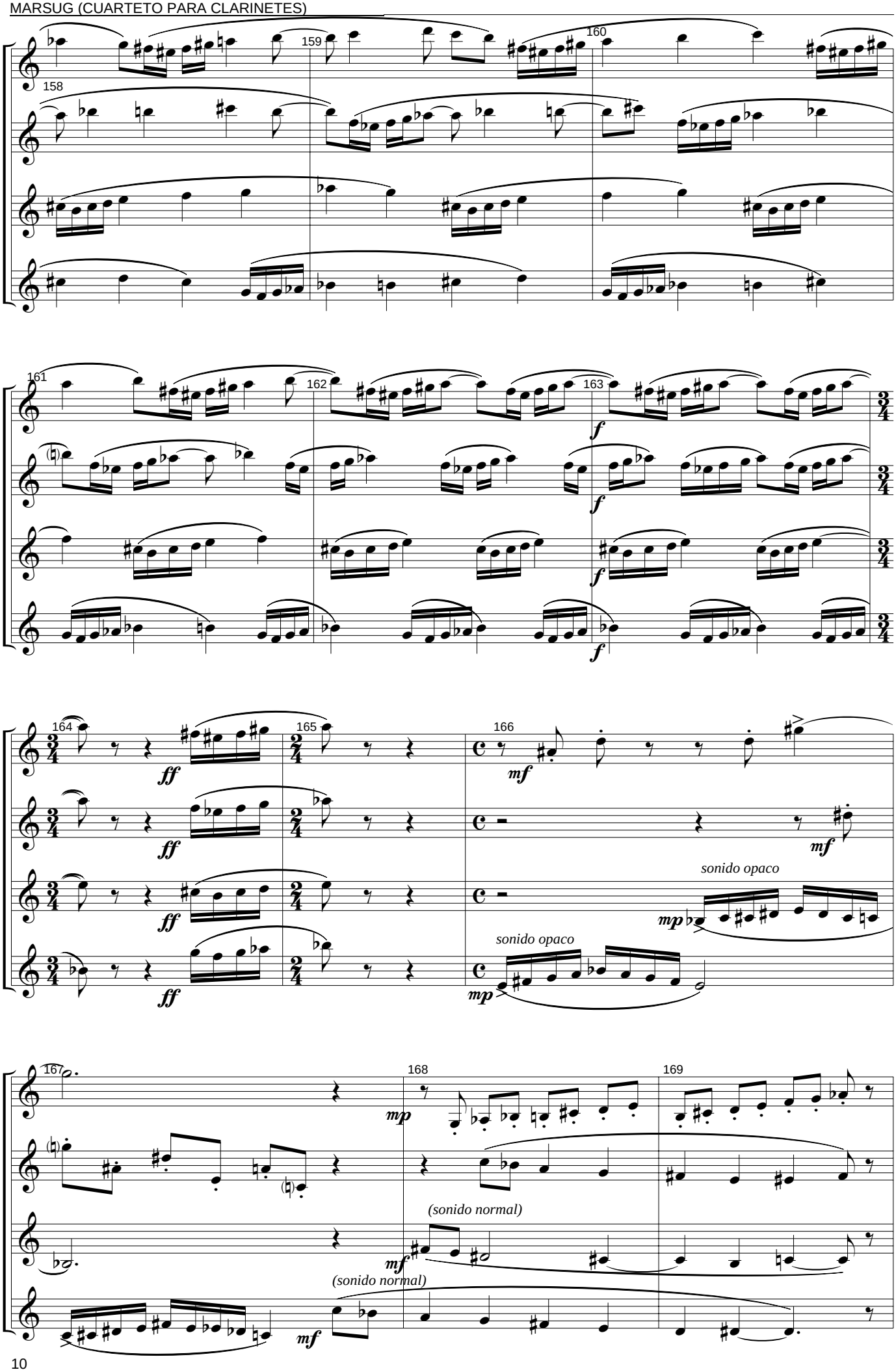
158
159
160
161
162
163
164
165
166
167
168
169
f
ff
mf
mp
sonido opaco
sonido opaco
(sonido normal)
(sonido normal)

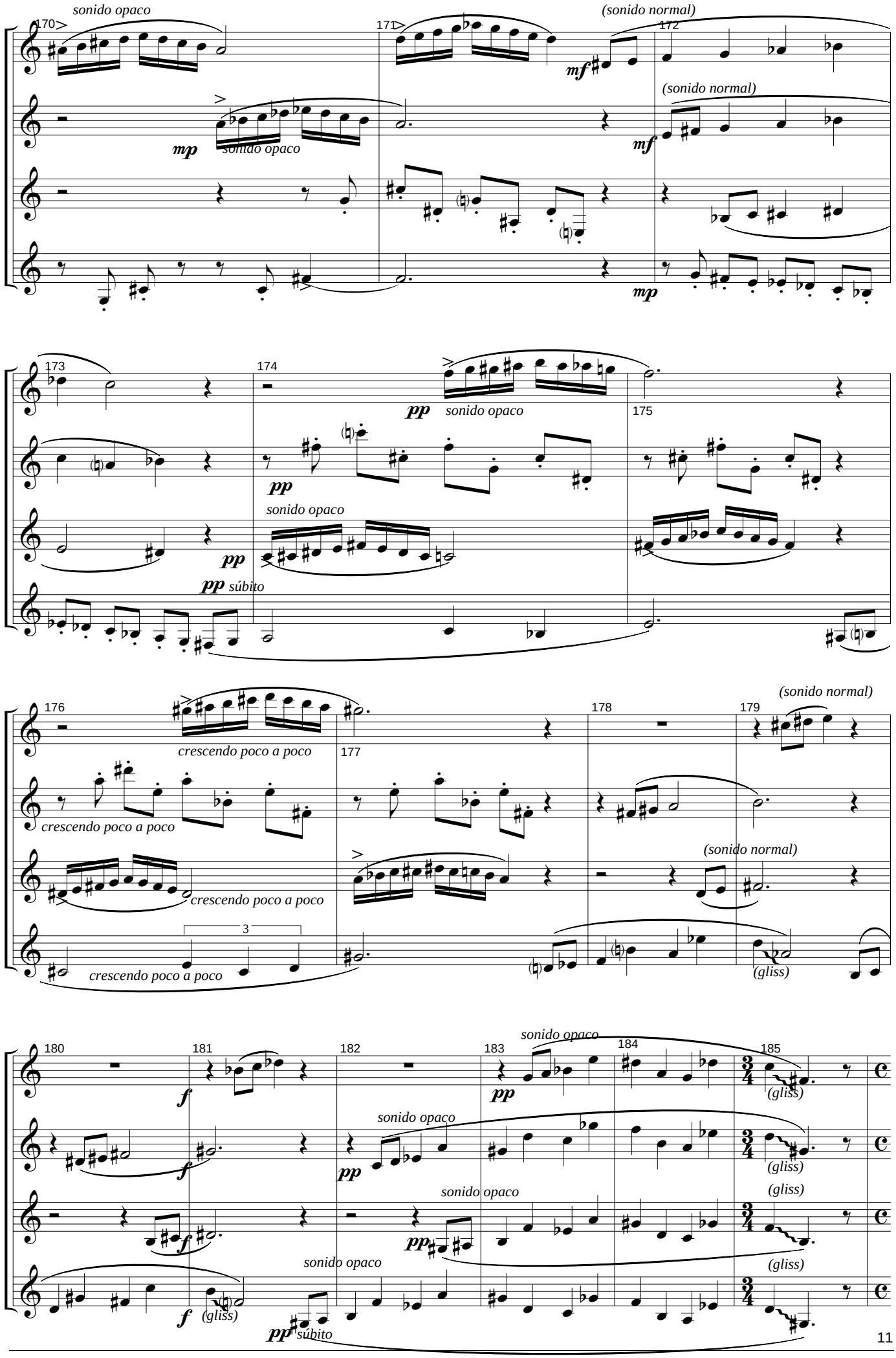
170
sonido opaco
171
(sonido normal)
mf
172
mp
sonido opaco
(sonido normal)
mf
mp
173
174
pp
sonido opaco
175
pp
sonido opaco
pp
pp súbito
176
crescendo poco a poco
177
178
179
(sonido normal)
crescendo poco a poco
crescendo poco a poco
(sonido normal)
3
crescendo poco a poco
(gliss)
180
181
182
183
sonido opaco
184
185
f
pp
(gliss)
f
sonido opaco
f
pp
(gliss)
sonido opaco
(gliss)
pp
sonido opaco
(gliss)
f
(gliss)
pp súbito

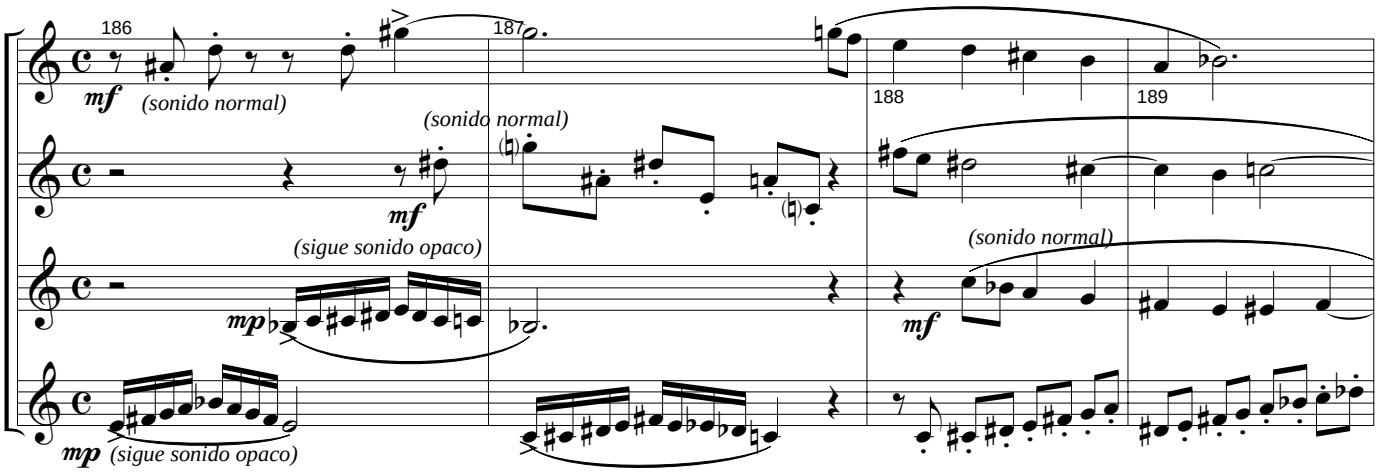
186
187
188
189
mf
(sonido normal)
(sonido normal)
mf
(sigue sonido opaco)
mp
(sonido normal)
mf
mp
(sigue sonido opaco)

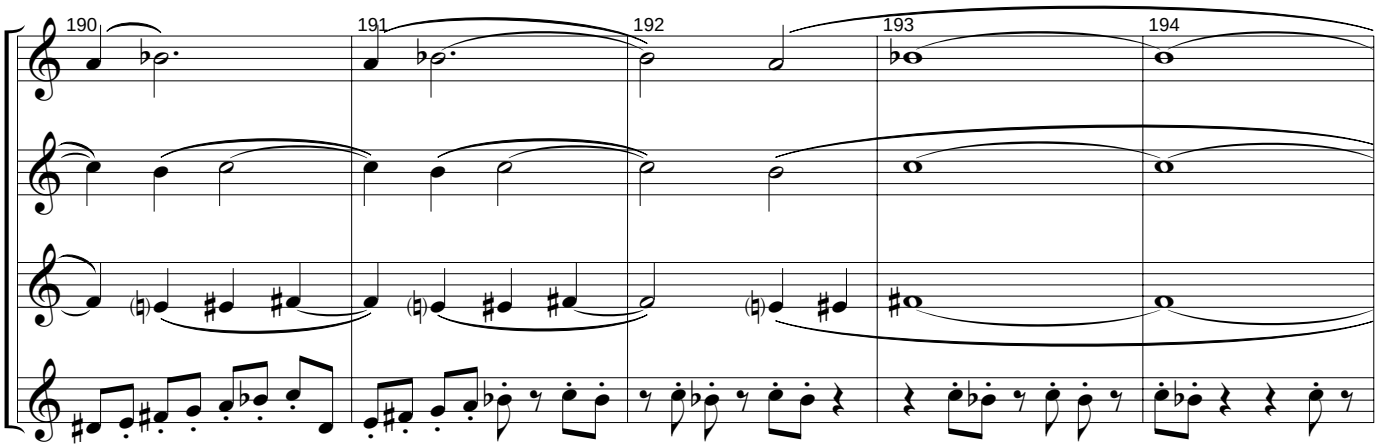
190
191
192
193
194

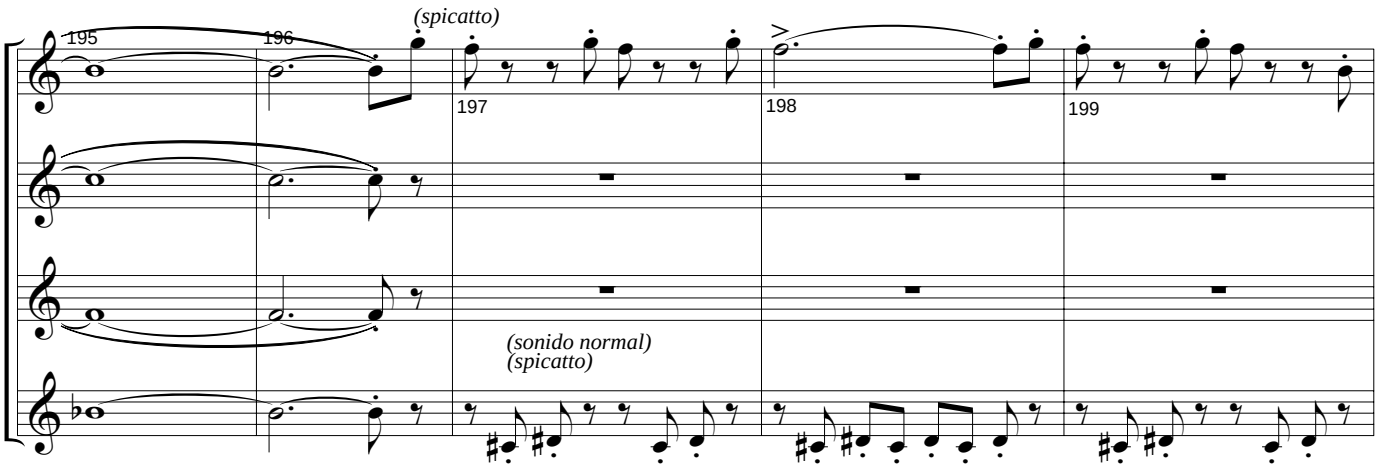
195
196
(spicatto)
197
198
199
(sonido normal)
(spicatto)

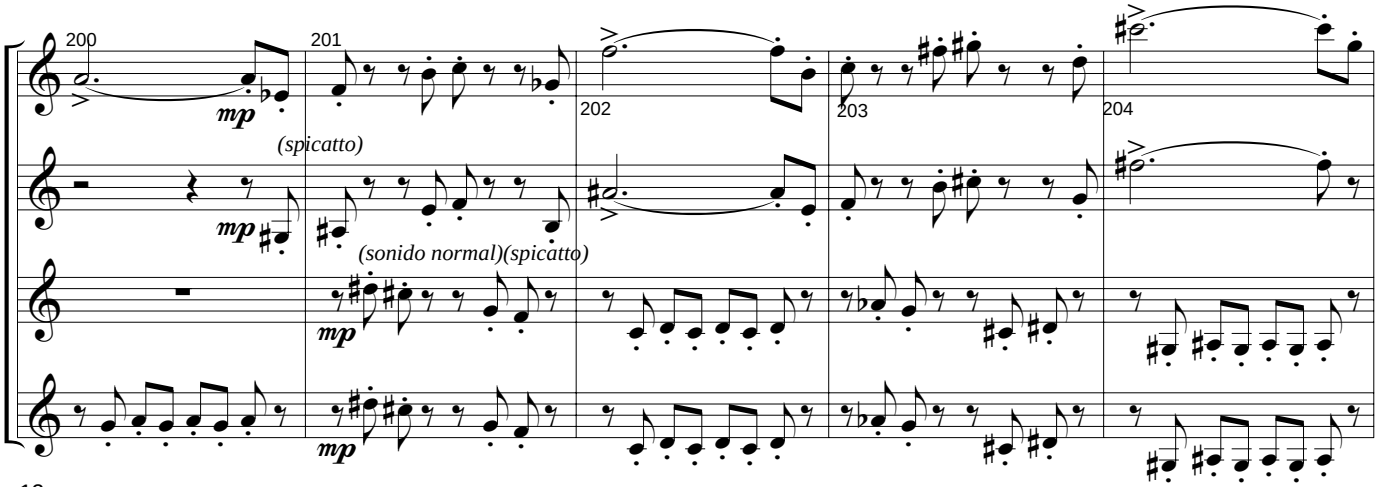
200
201
202
203
204
mp
(spicatto)
mp
(sonido normal)(spicatto)
mp
mp

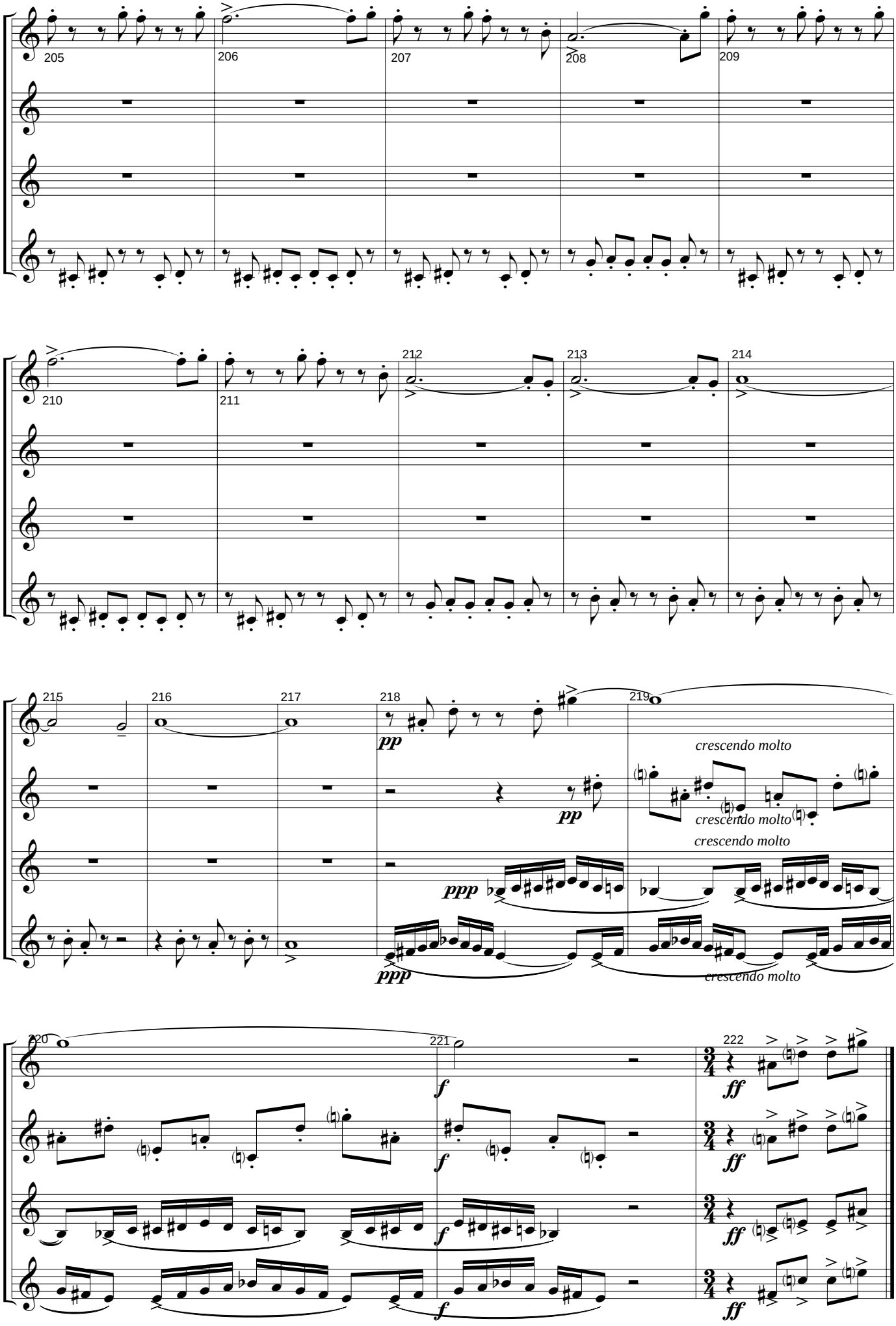
205
206
207
208
209
210
211
212
213
214
215
216
217
218
219
pp
pp
crescendo molto
crescendo molto
crescendo molto
ppp
ppp
crescendo molto
220
221
222
f
f
f
f
ff
ff
ff
ff

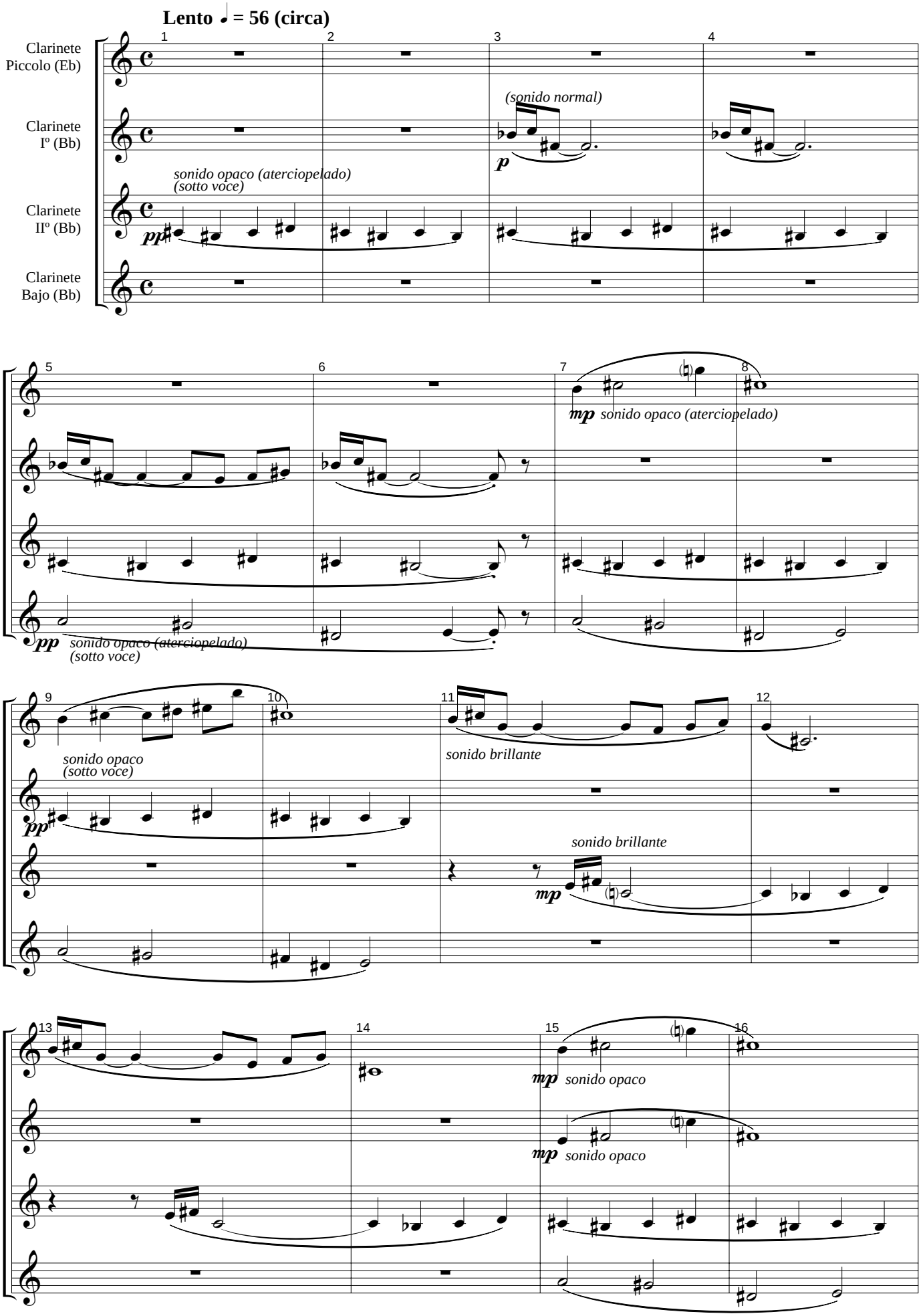
Lento ♩ = 56 (circa)
Clarinete Piccolo (Eb)
Clarinete Iº (Bb)
Clarinete IIº (Bb)
Clarinete Bajo (Bb)
1
2
3
4
(sonido normal)
p
sonido opaco (aterciopelado)
(sotto voce)
pp
5
6
7
8
mp sonido opaco (aterciopelado)
pp sonido opaco (aterciopelado)
(sotto voce)
9
10
11
12
sonido opaco
(sotto voce)
pp
sonido brillante
sonido brillante
mp
13
14
15
16
mp sonido opaco
mp sonido opaco

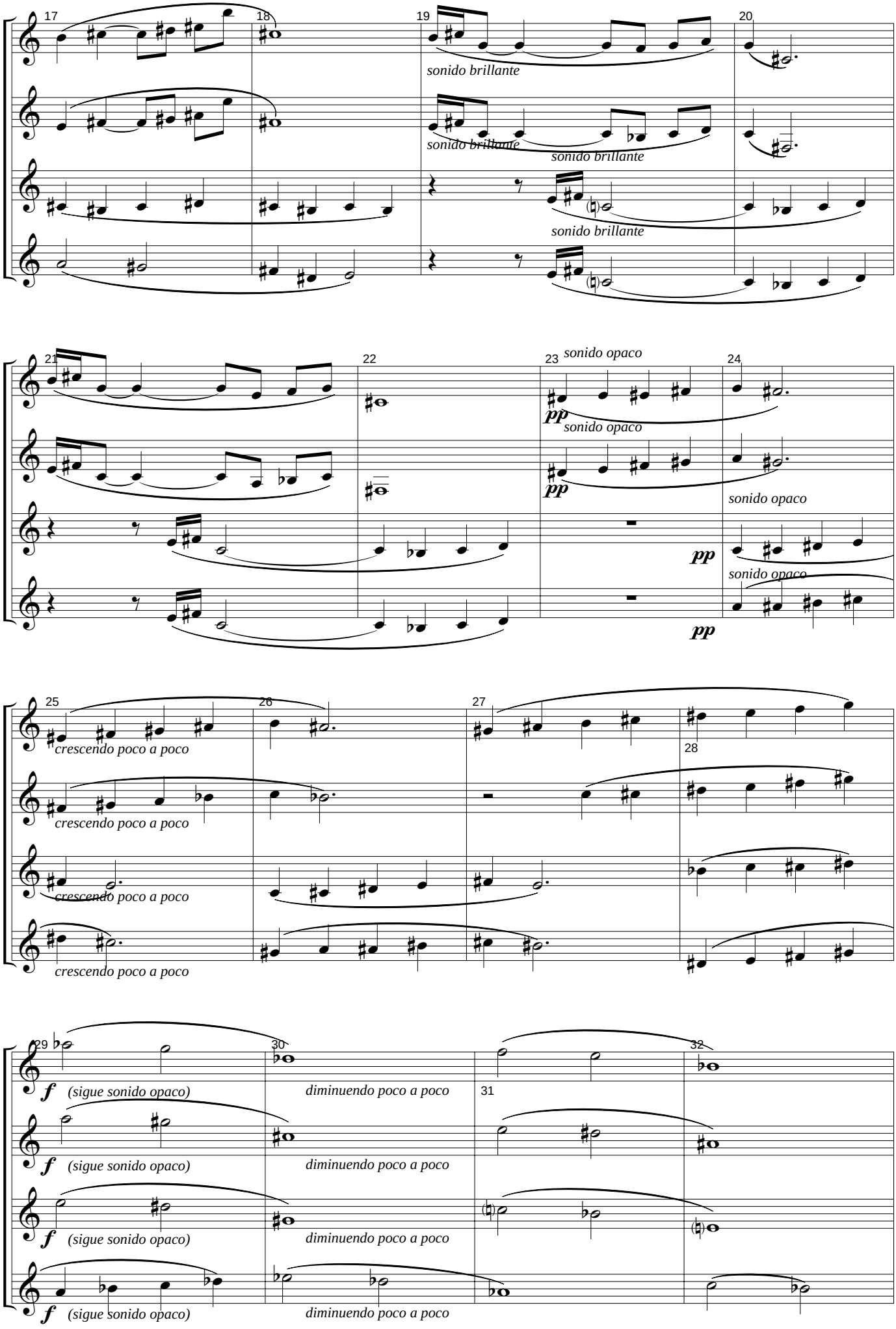
17
18
19
20
sonido brillante
sonido brillante
sonido brillante
sonido brillante
21
22
23
sonido opaco
24
pp
sonido opaco
pp
sonido opaco
pp
sonido opaco
pp
25
26
27
28
crescendo poco a poco
crescendo poco a poco
crescendo poco a poco
crescendo poco a poco
29
30
32
31
f
(sigue sonido opaco)
diminuendo poco a poco
f
(sigue sonido opaco)
diminuendo poco a poco
f
(sigue sonido opaco)
diminuendo poco a poco
f
(sigue sonido opaco)
diminuendo poco a poco

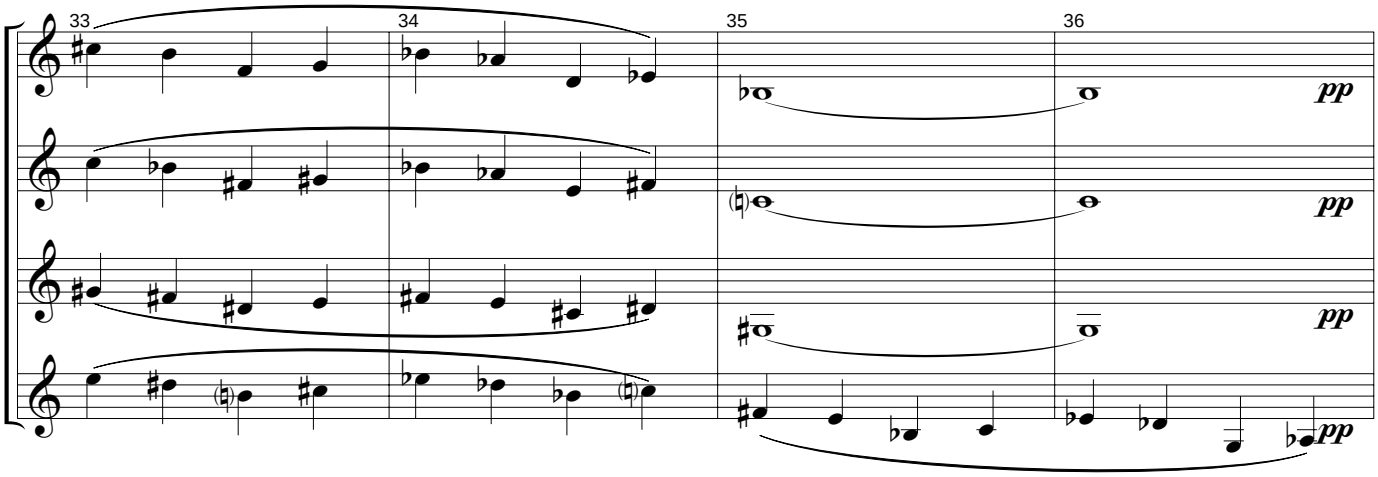
33
34
35
36
pp
pp
pp
pp

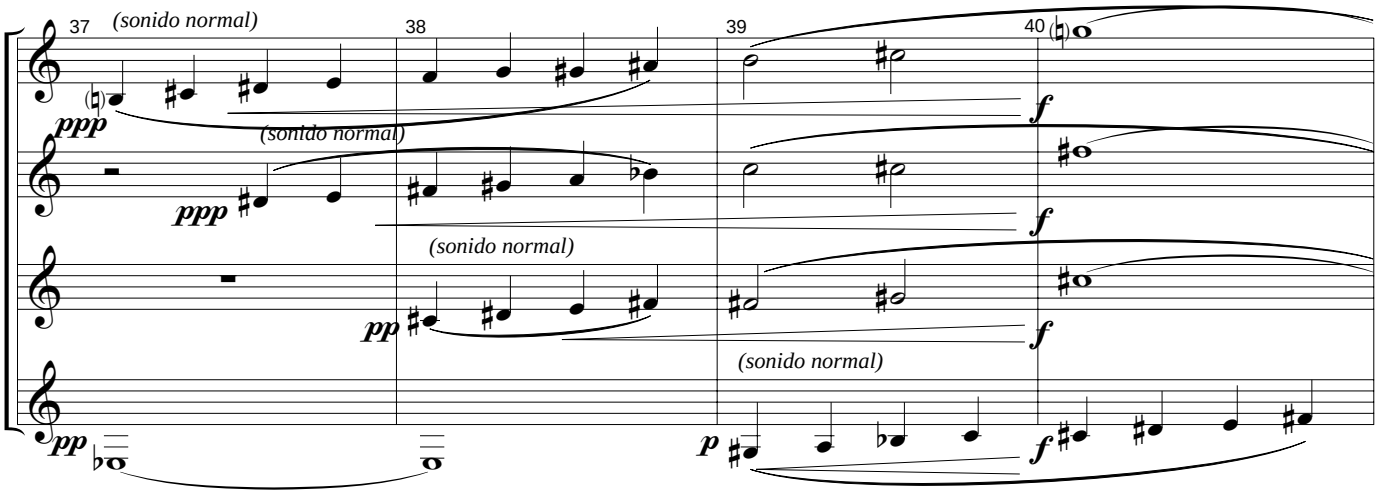
37
(sonido normal)
38
39
40
ppp
(sonido normal)
ppp
(sonido normal)
pp
(sonido normal)
p
f
f
f
f
pp

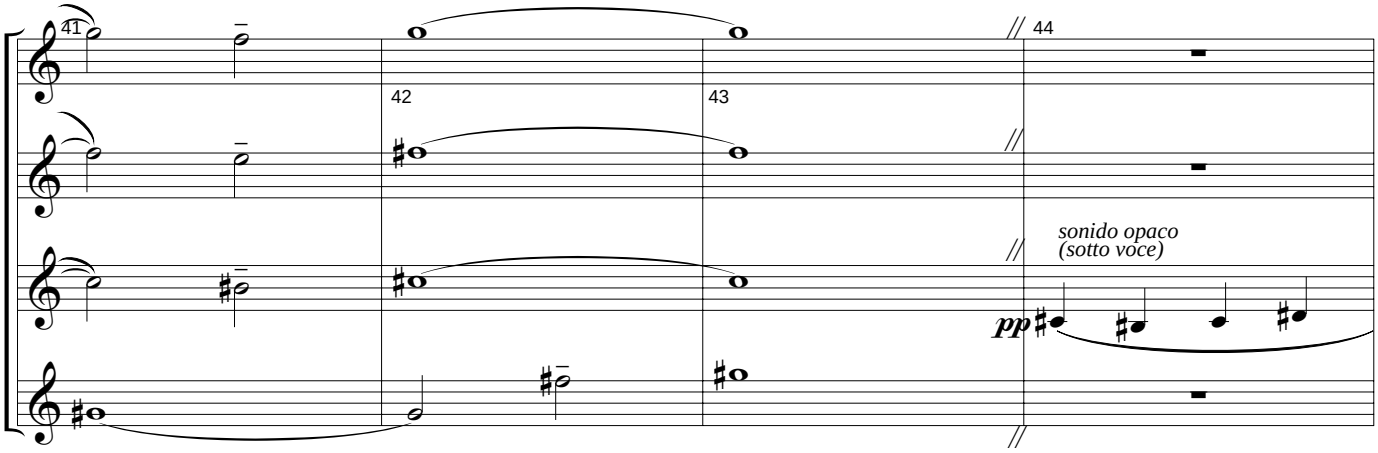
41
42
43
44
sonido opaco
(sotto voce)
pp

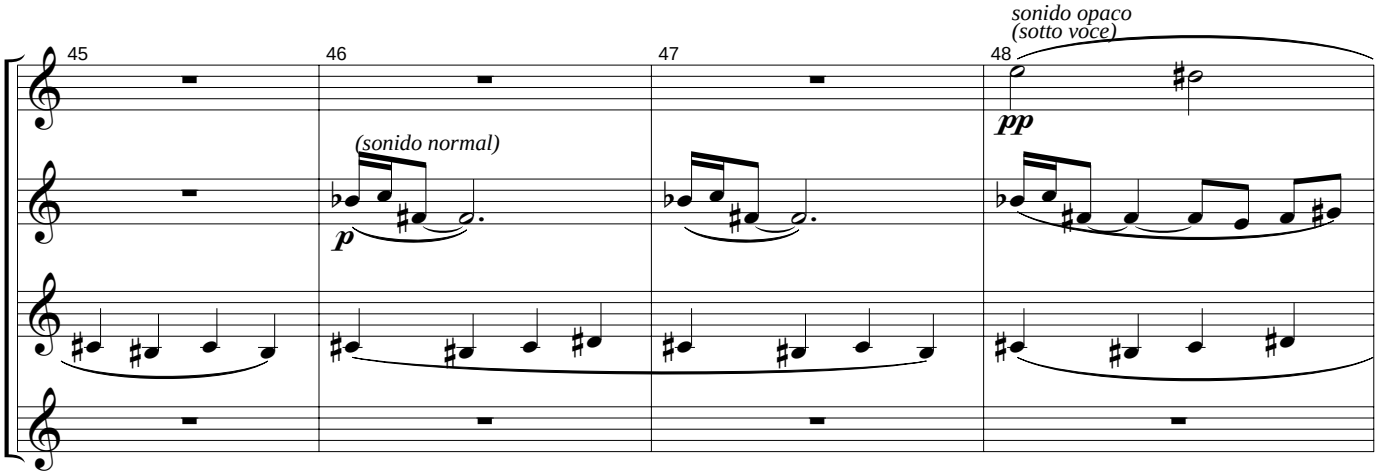
45
46
47
48
sonido opaco
(sotto voce)
(sonido normal)
p
pp

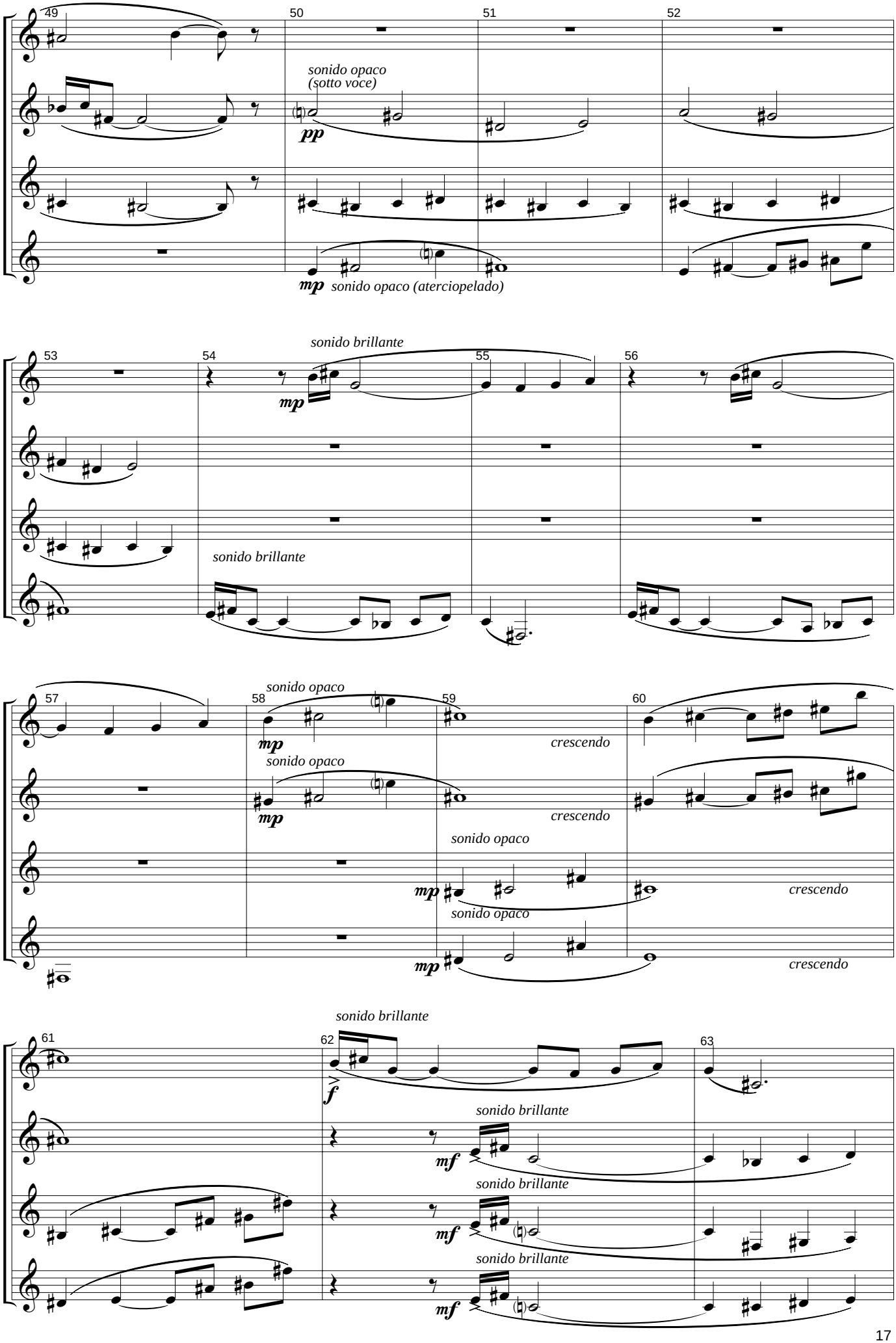
49
50
51
52
sonido opaco
(sotto voce)
pp
mp
sonido opaco (aterciopelado)
53
54
55
56
sonido brillante
mp
sonido brillante
57
58
59
60
sonido opaco
mp
crescendo
sonido opaco
mp
crescendo
sonido opaco
mp
crescendo
sonido opaco
mp
crescendo
61
62
63
sonido brillante
f
sonido brillante
mf
sonido brillante
mf
sonido brillante
mf

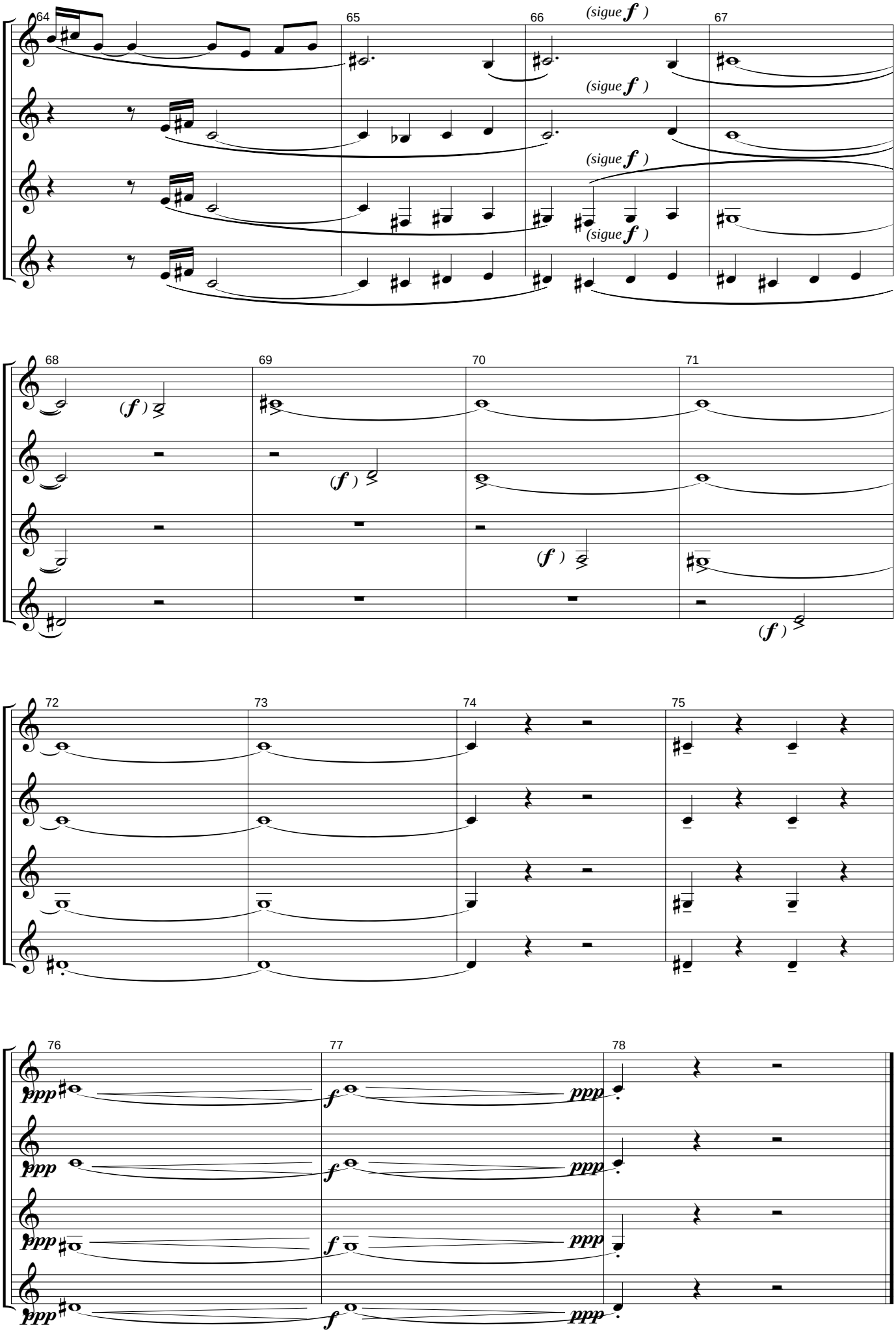
64
65
66
67
(sigue f)
(sigue f)
(sigue f)
(sigue f)
68
69
70
71
(f)
(f)
(f)
(f)
72
73
74
75
76
77
78
ppp
f
ppp

IIIer Tiempo

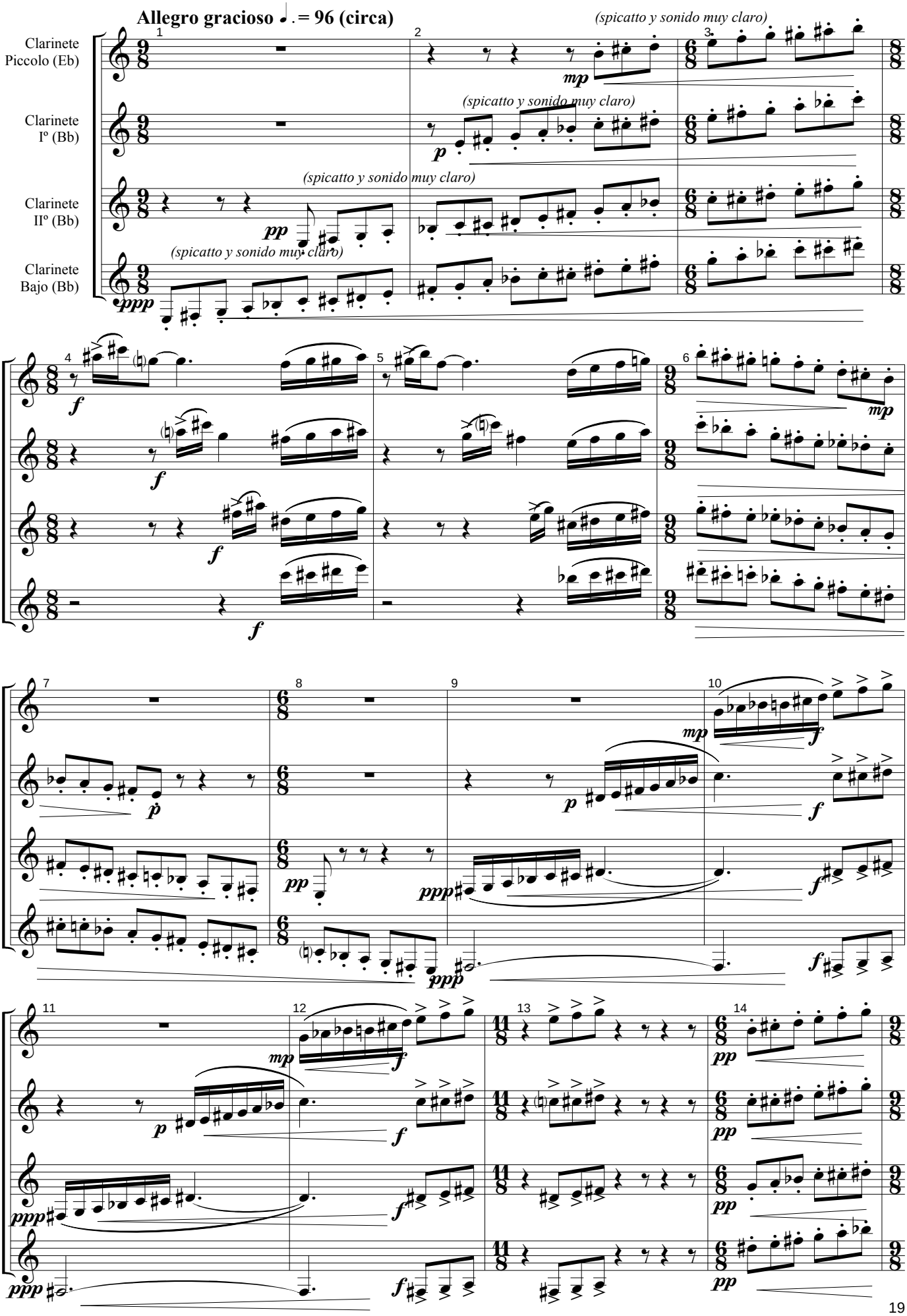

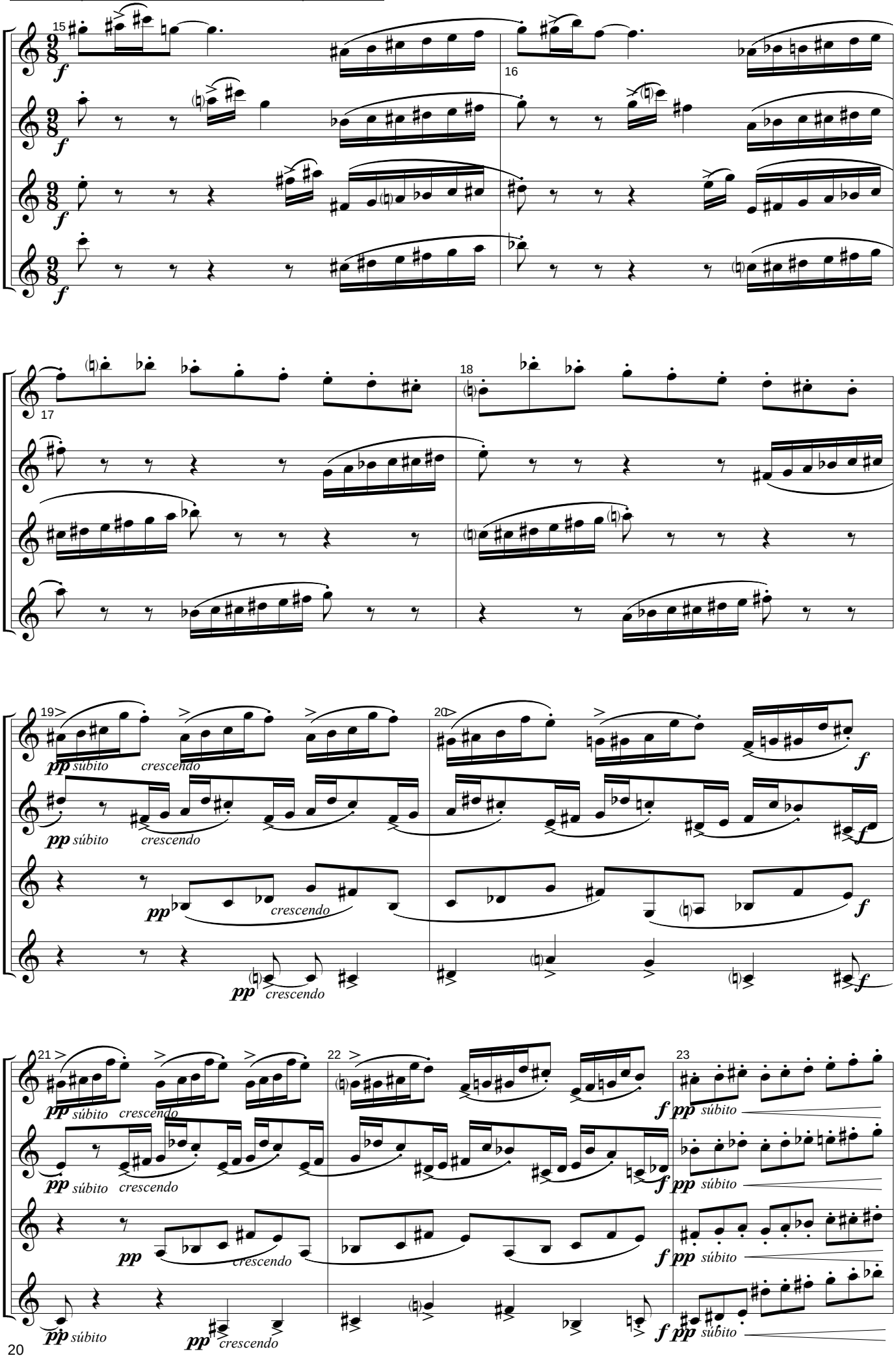
15
16
17
18
19
20
21
22
23
f
pp súbito
crescendo

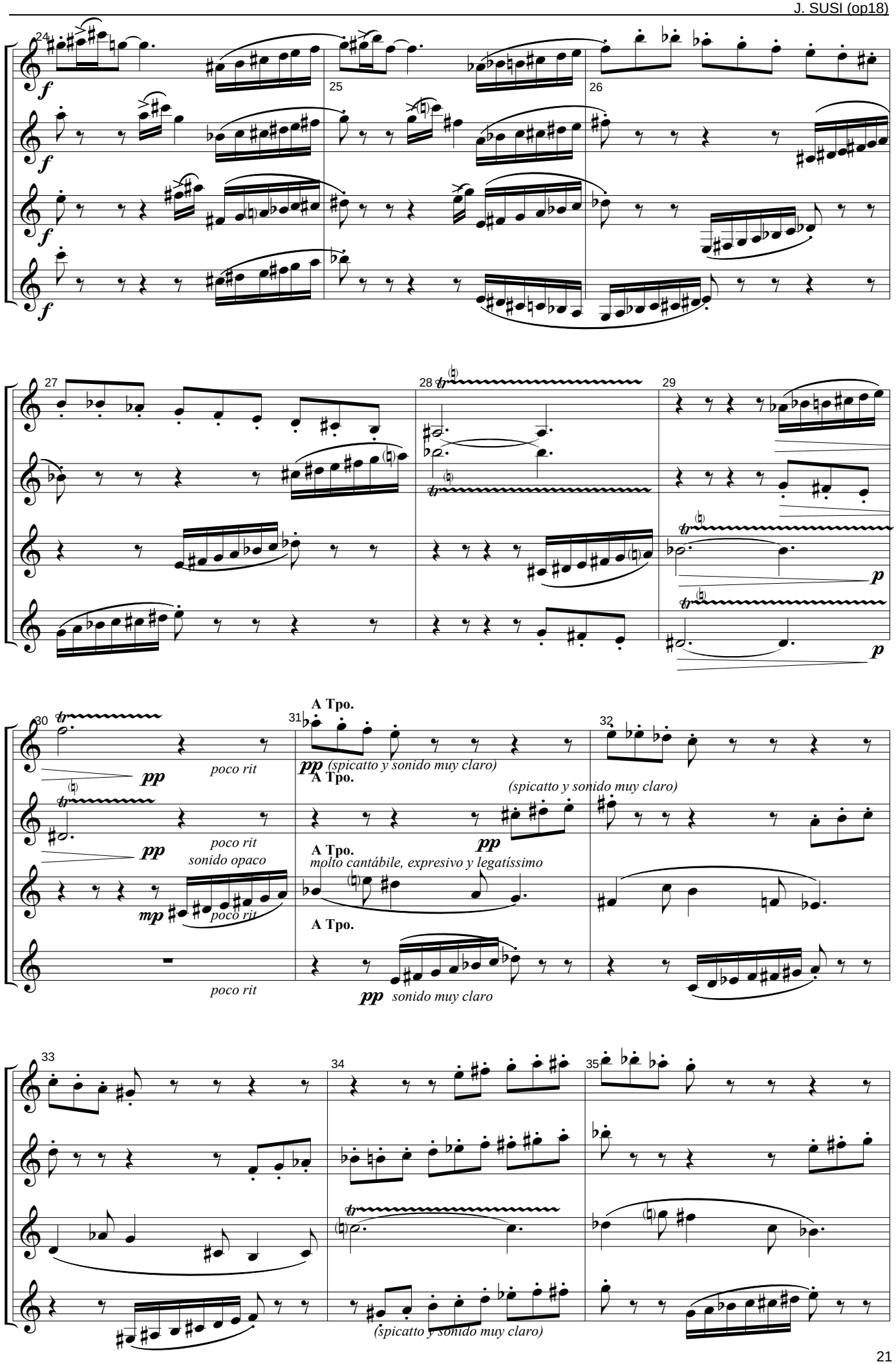
24
25
26
27
28
29
30
31
32
33
34
35
A Tpo.
poco rit
sonido opaco
(spicatto y sonido muy claro)
molto cantábile, expresivo y legatíssimo
sonido muy claro
(spicatto y sonido muy claro)

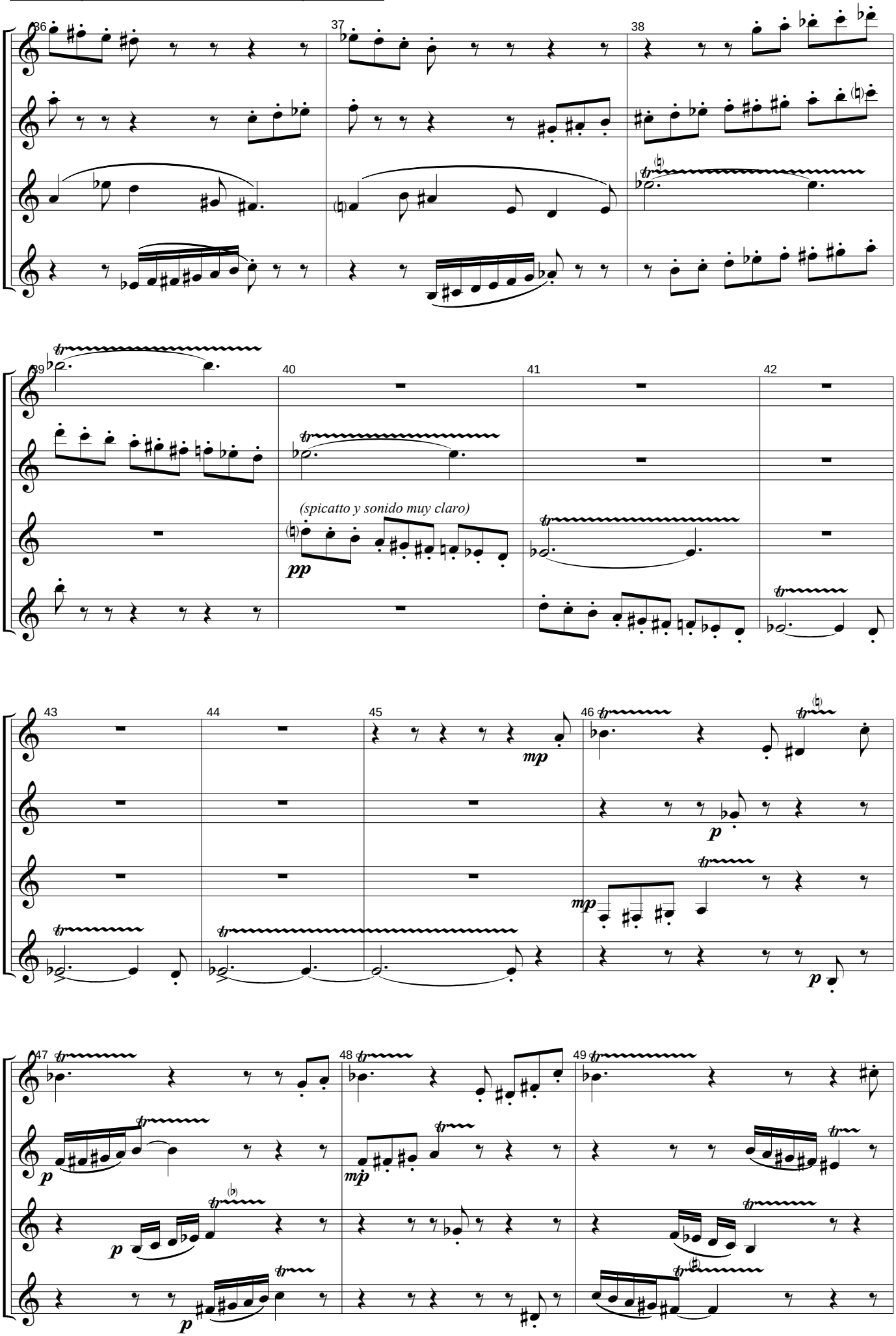
36
37
38
39
40
41
42
(spicatto y sonido muy claro)
pp
43
44
45
46
mp
p
47
48
49

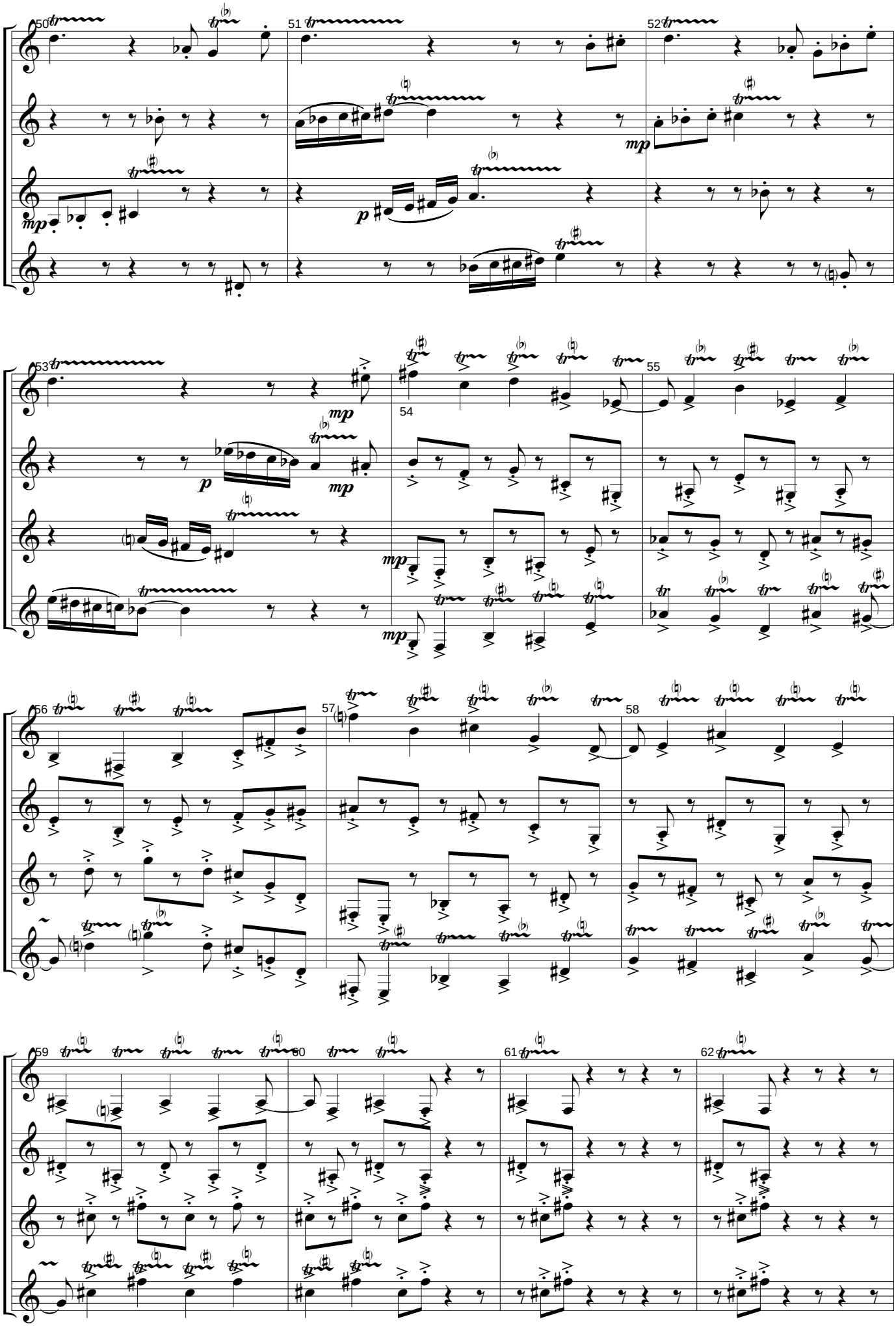
50
51
52
mp
p
mp
53
54
55
mp
p
mp
mp
56
57
58
59
60
61
62

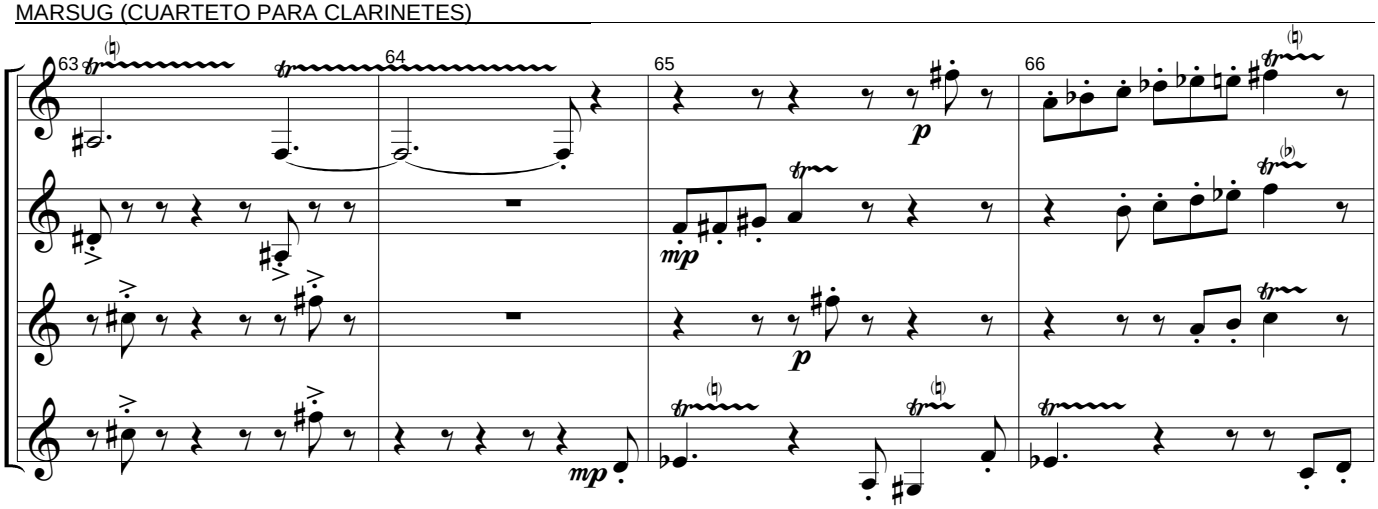

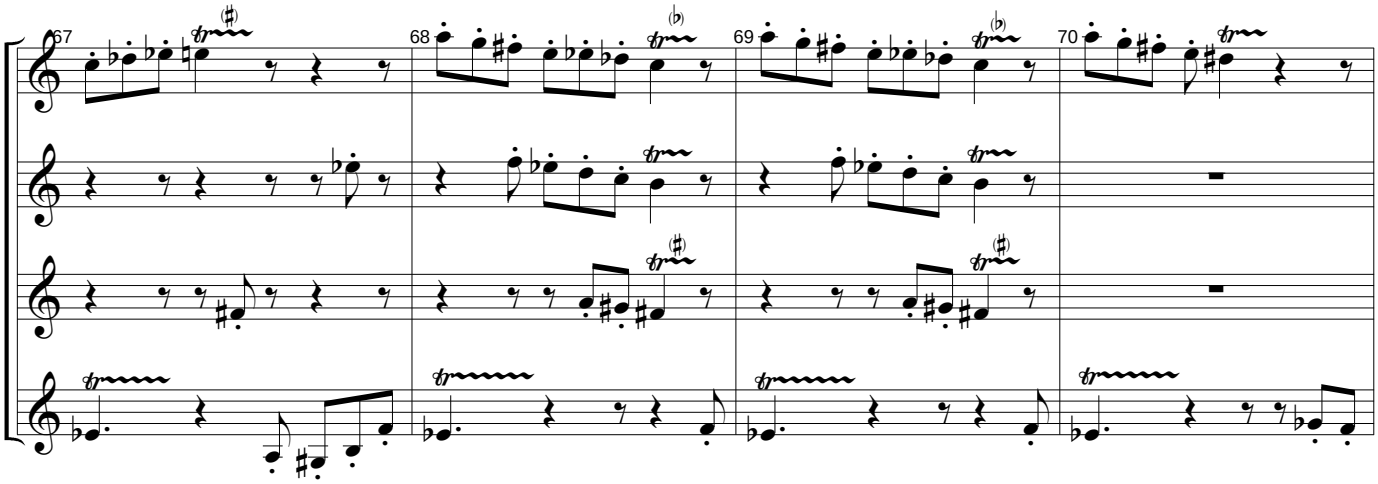

Un poco meno mosso

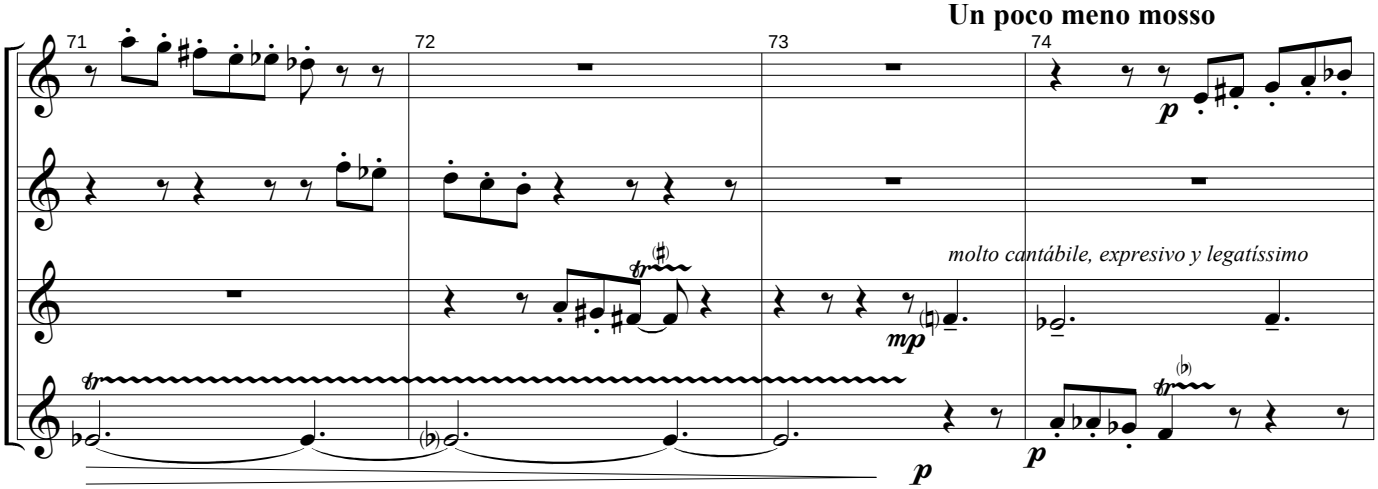

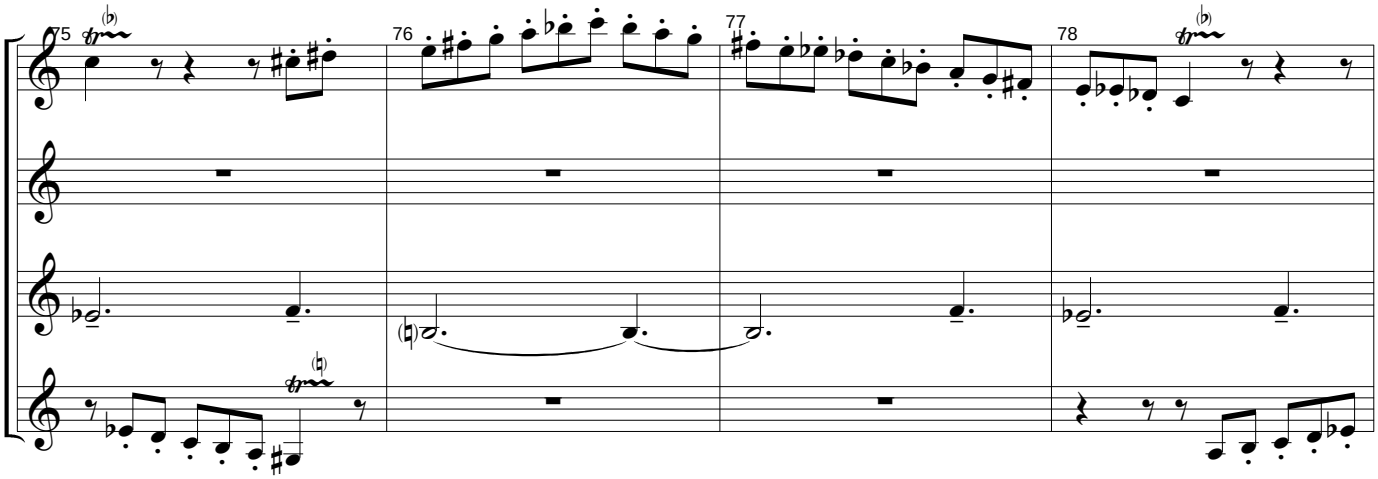

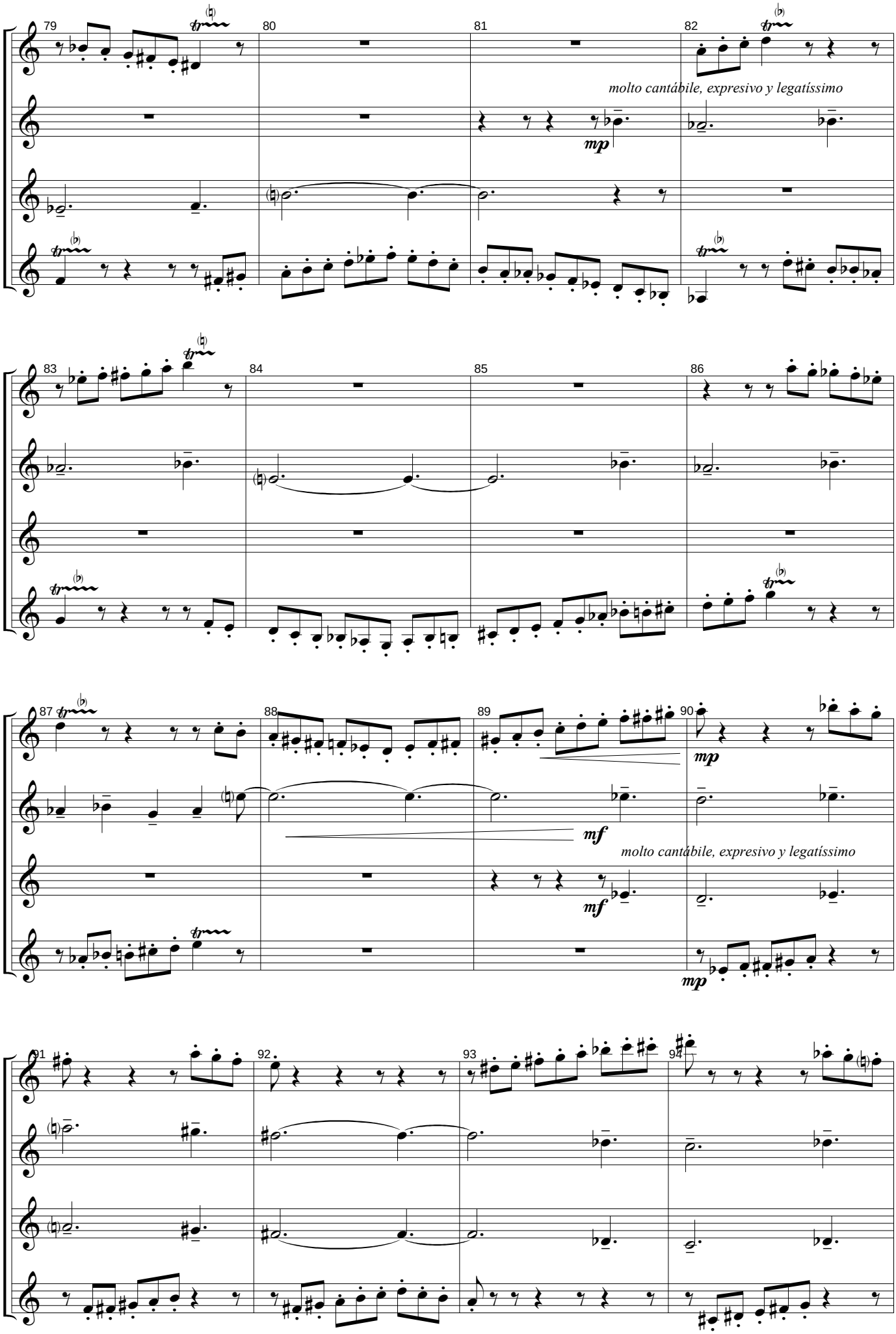
79
80
81
82
molto cantábile, expresivo y legatíssimo
mp
83
84
85
86
87
88
89
90
mf
molto cantábile, expresivo y legatíssimo
mf
mp
mp
91
92
93
94

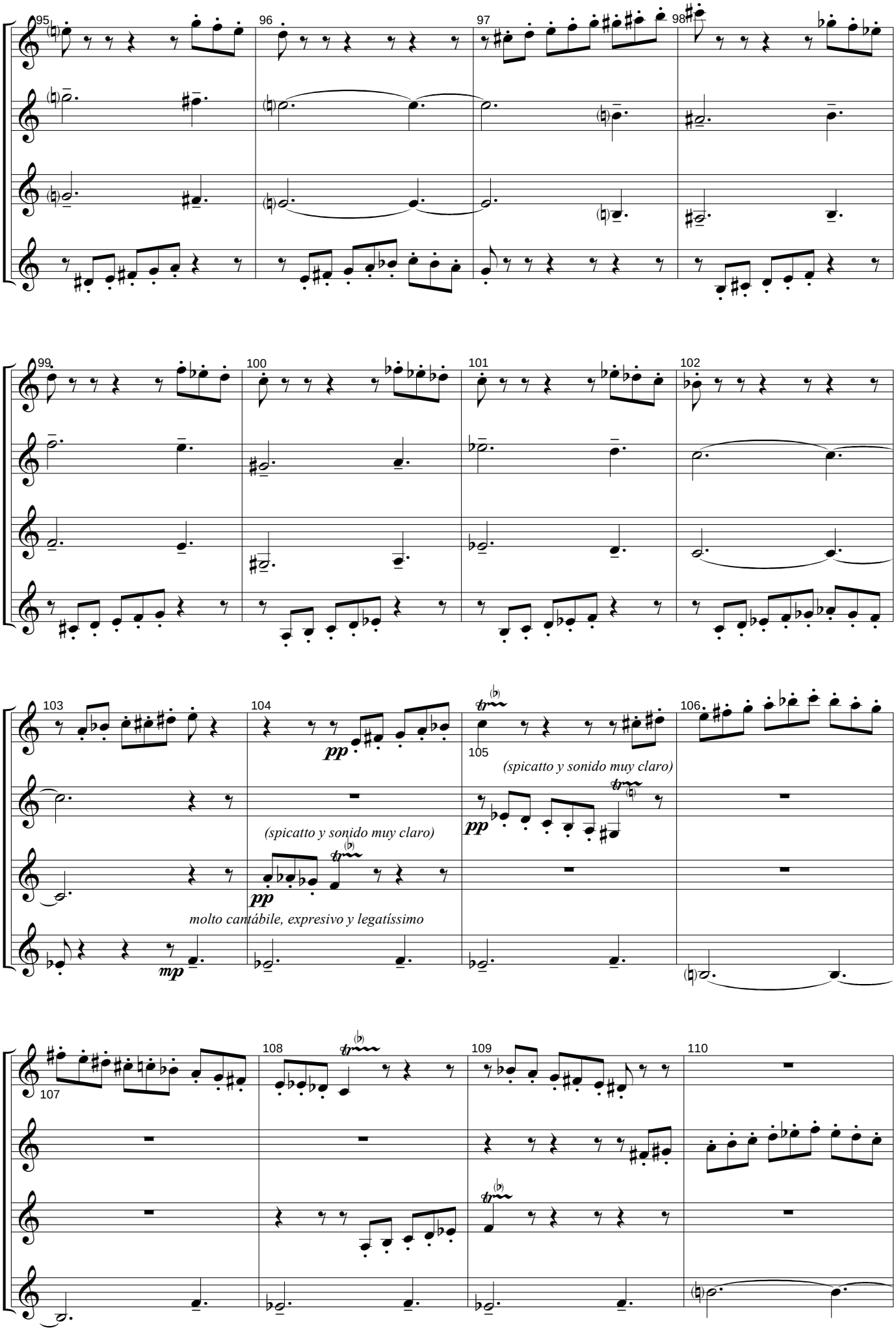
95
96
97
98
99
100
101
102
103
104
105
106
107
108
109
110
pp
(spicatto y sonido muy claro)
pp
(spicatto y sonido muy claro)
pp
molto cantábile, expresivo y legatíssimo
mp

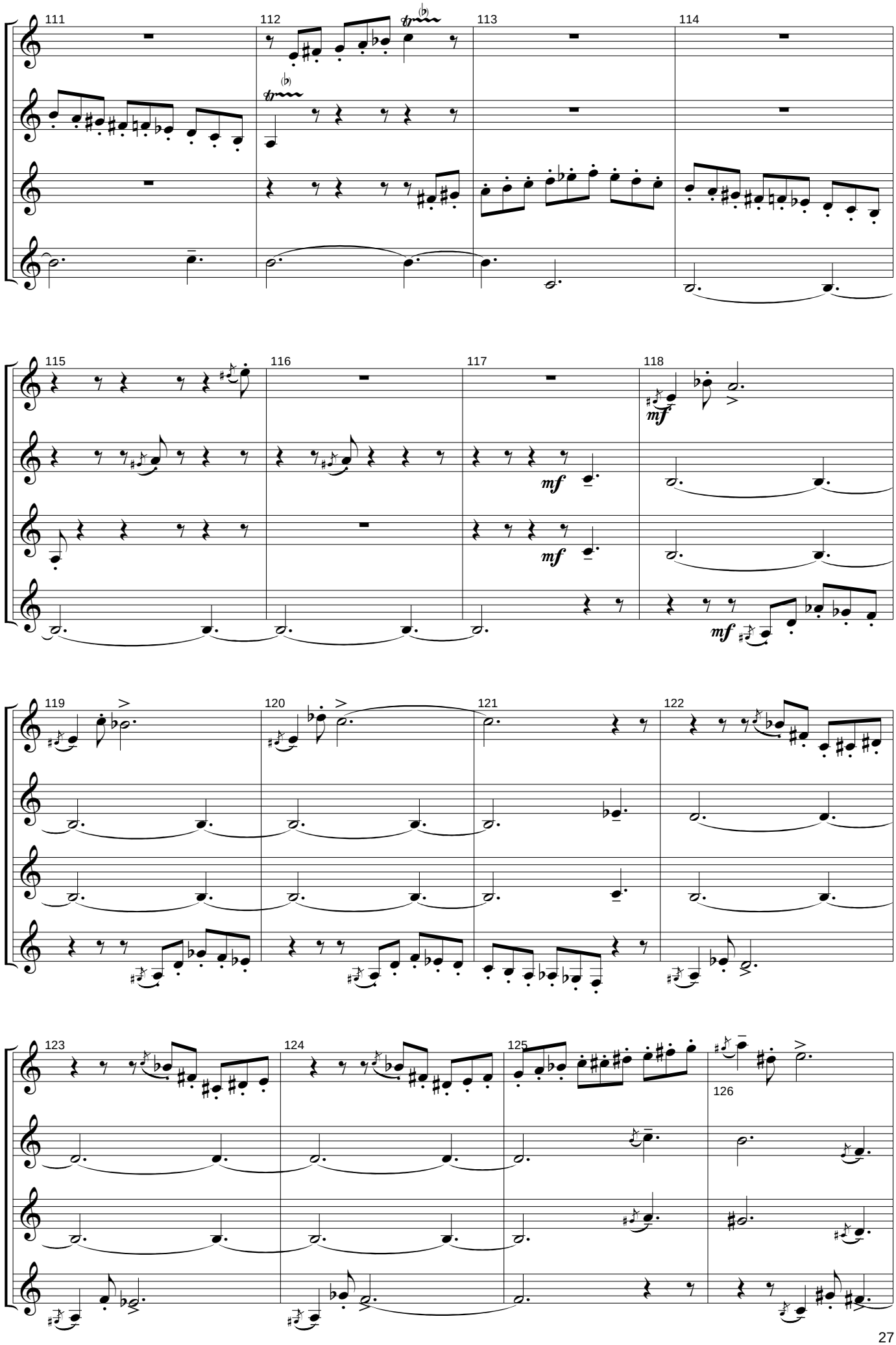
111
112
113
114
115
116
117
118
119
120
121
122
123
124
125
126
mf
mf
mf

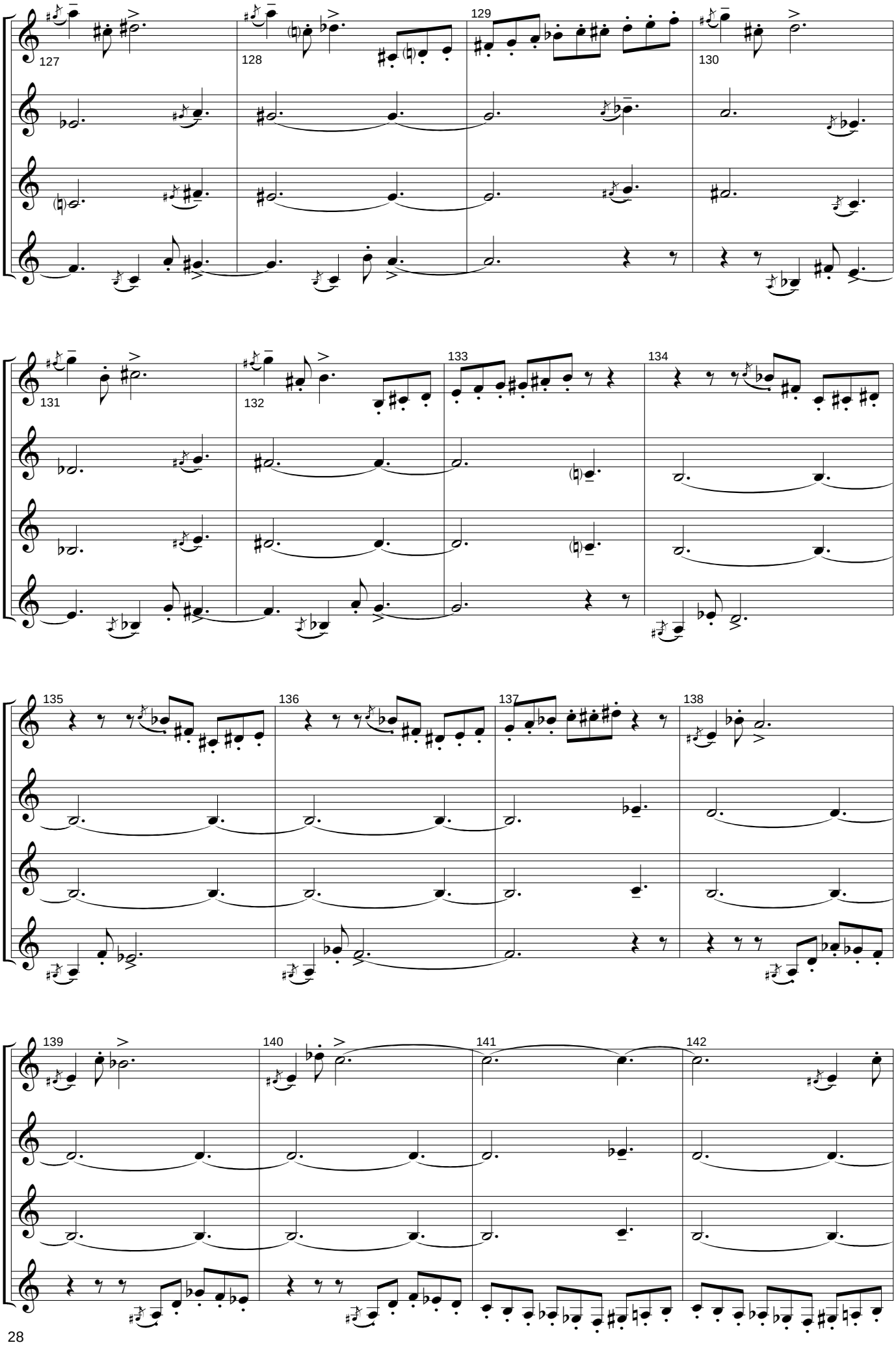
127
128
129
130
131
132
133
134
135
136
137
138
139
140
141
142

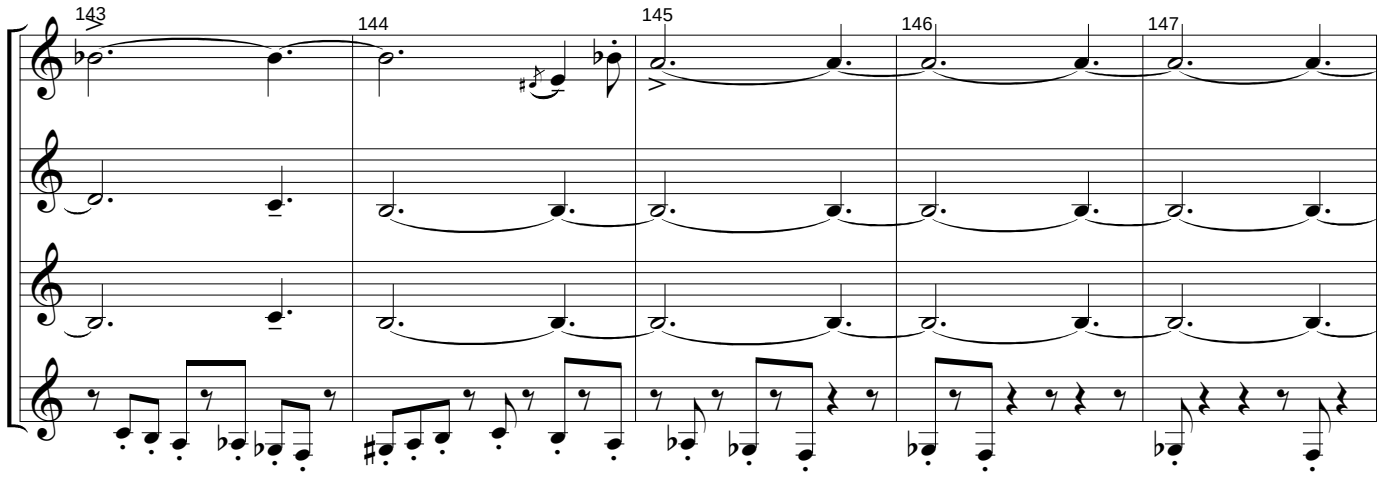
143
144
145
146
147

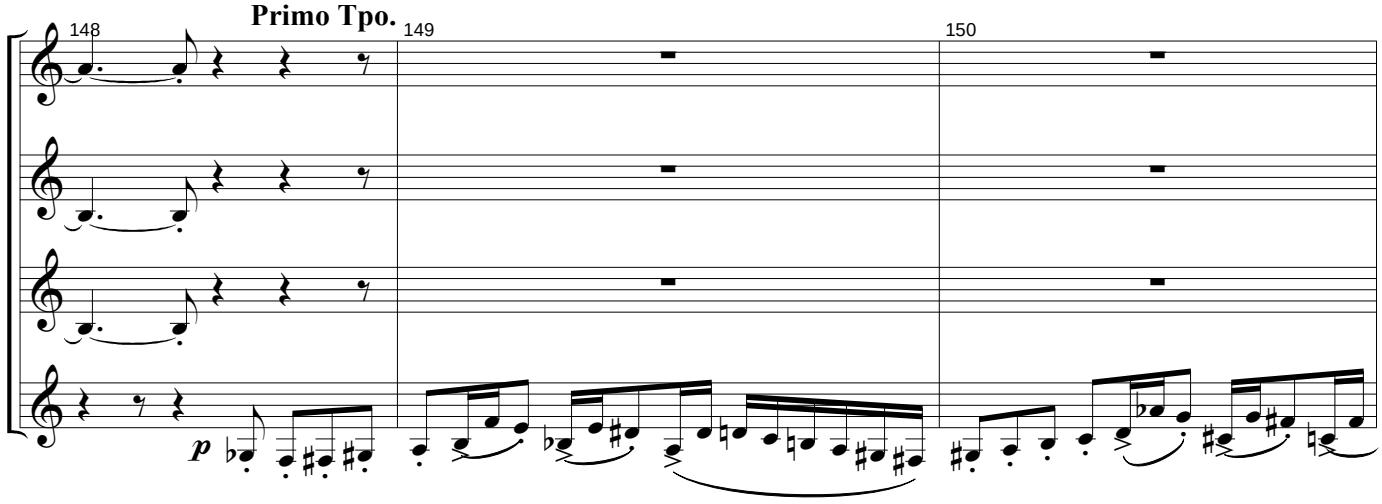
Primo Tpo.
148
149
150
p

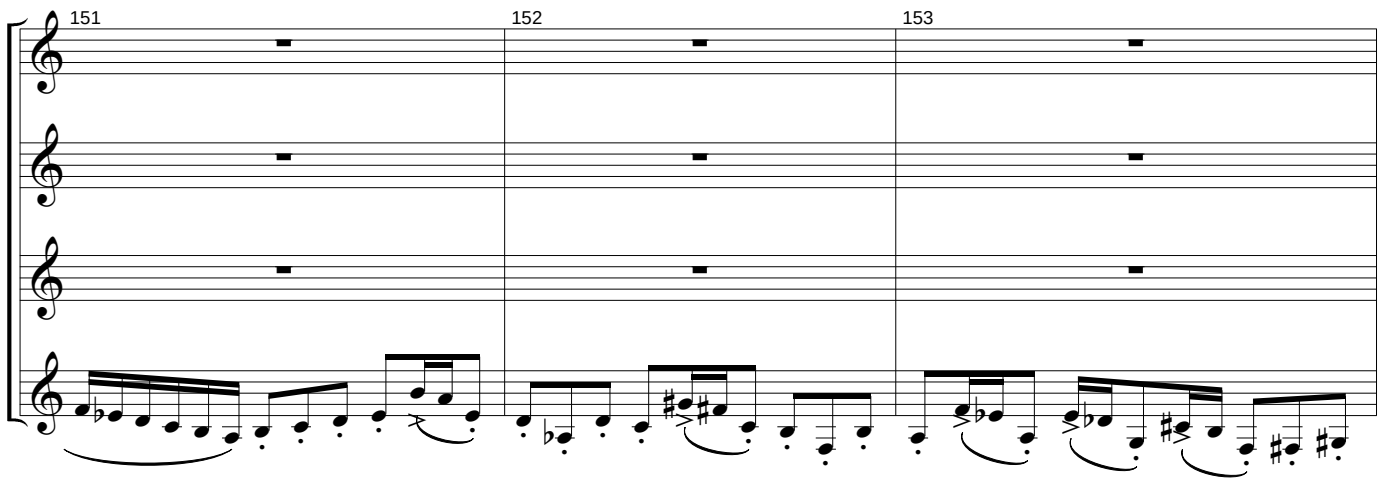
151
152
153

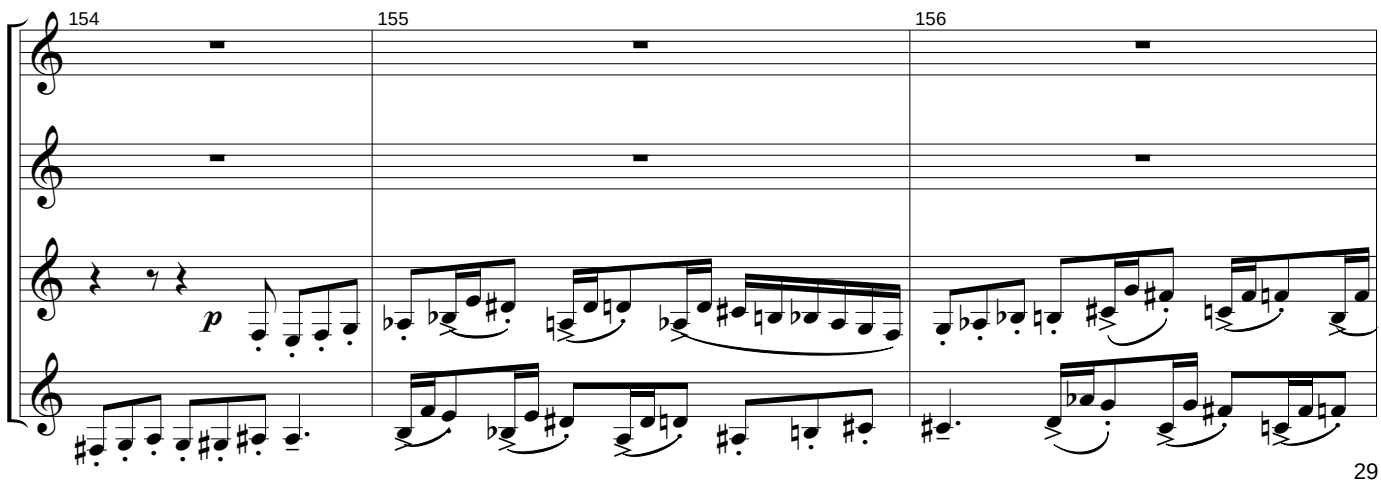
154
155
156
p

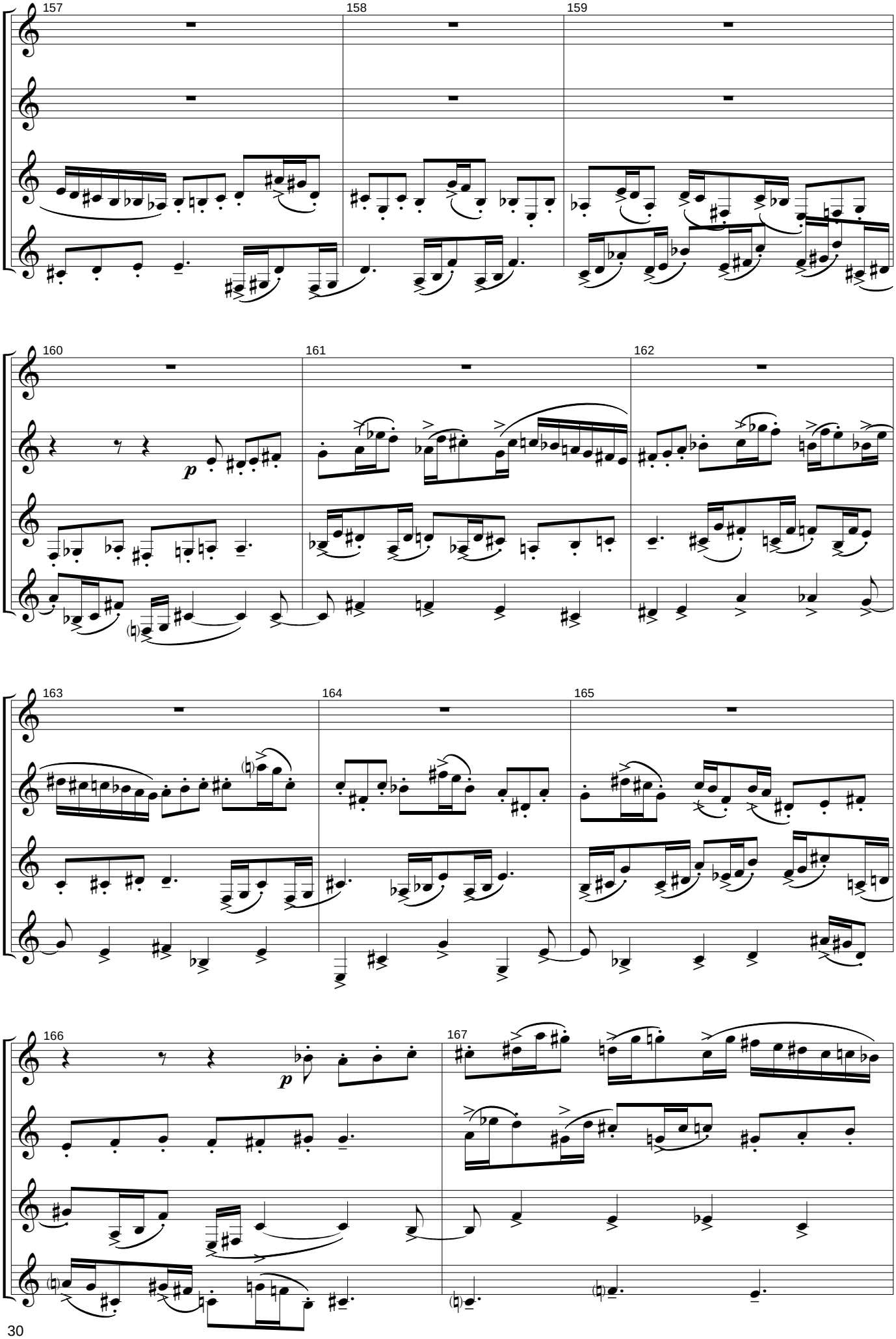
157
158
159
160
161
162
p
163
164
165
166
167
p

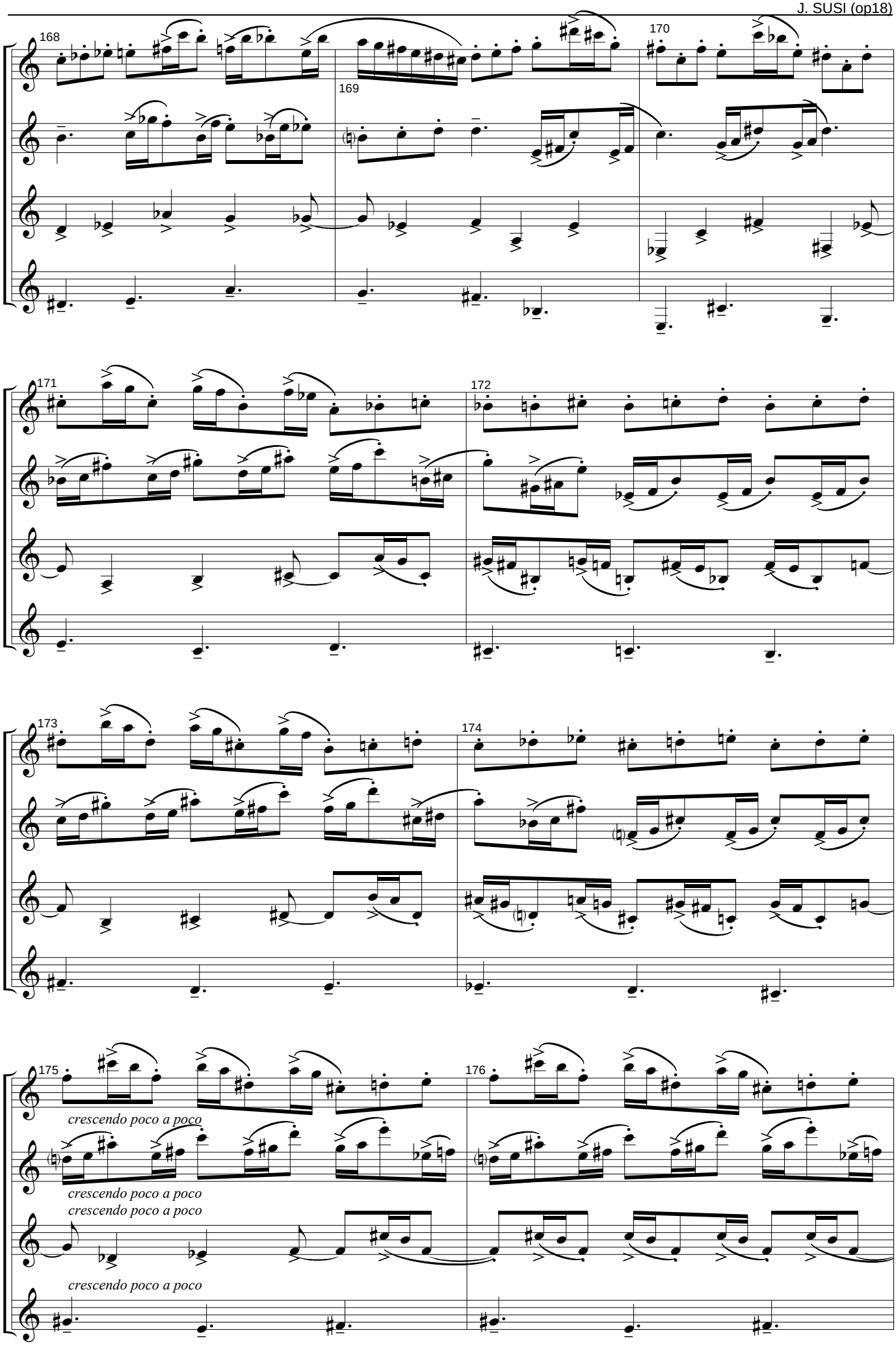
168
169
170
171
172
173
174
175
176
crescendo poco a poco
crescendo poco a poco
crescendo poco a poco
crescendo poco a poco

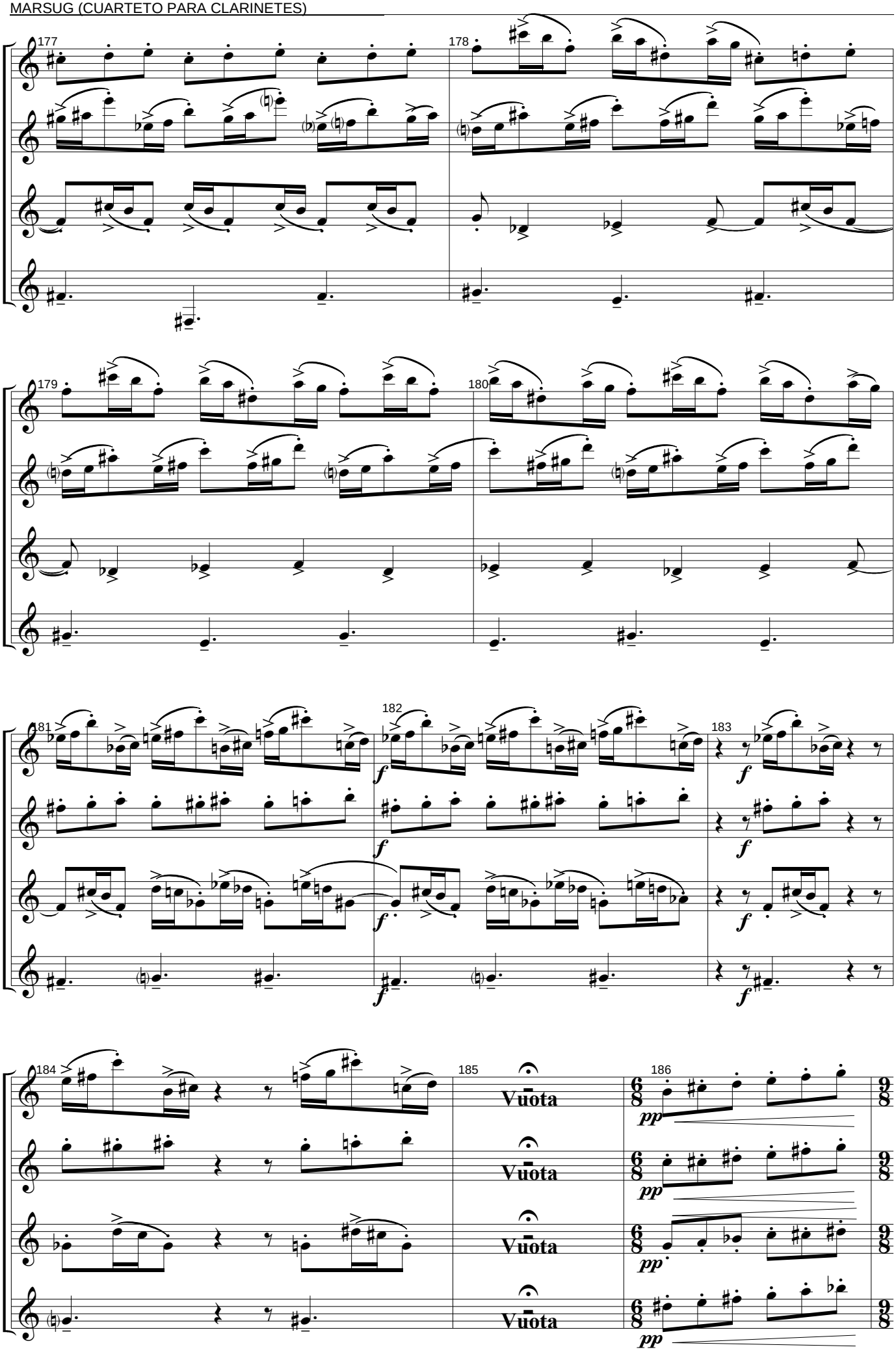
177
178
179
180
181
182
183
184
185
186
Vuota
Vuota
Vuota
Vuota

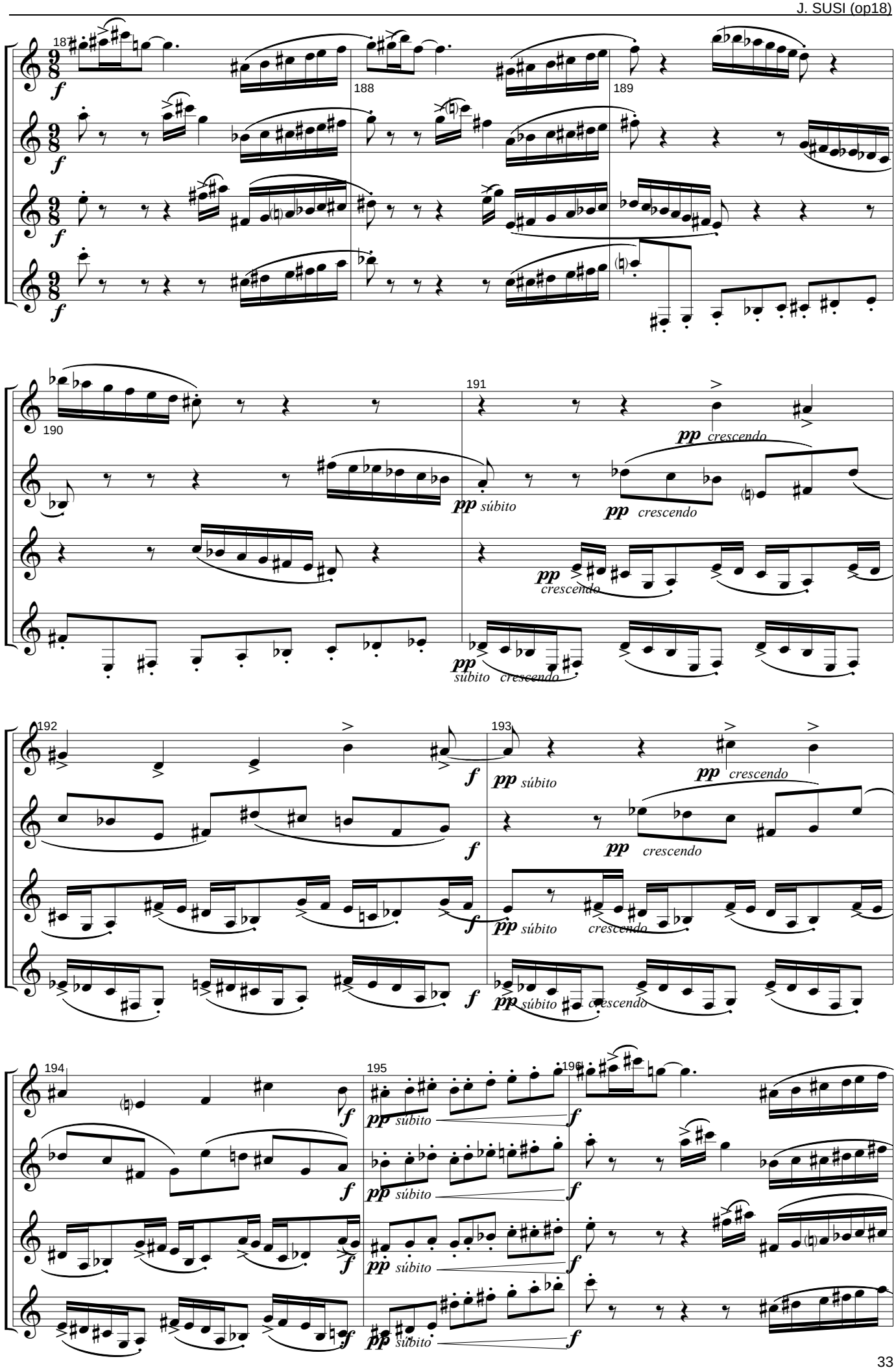
187
188
189
190
191
192
193
194
195
196
f
pp súbito
pp crescendo
pp súbito crescendo

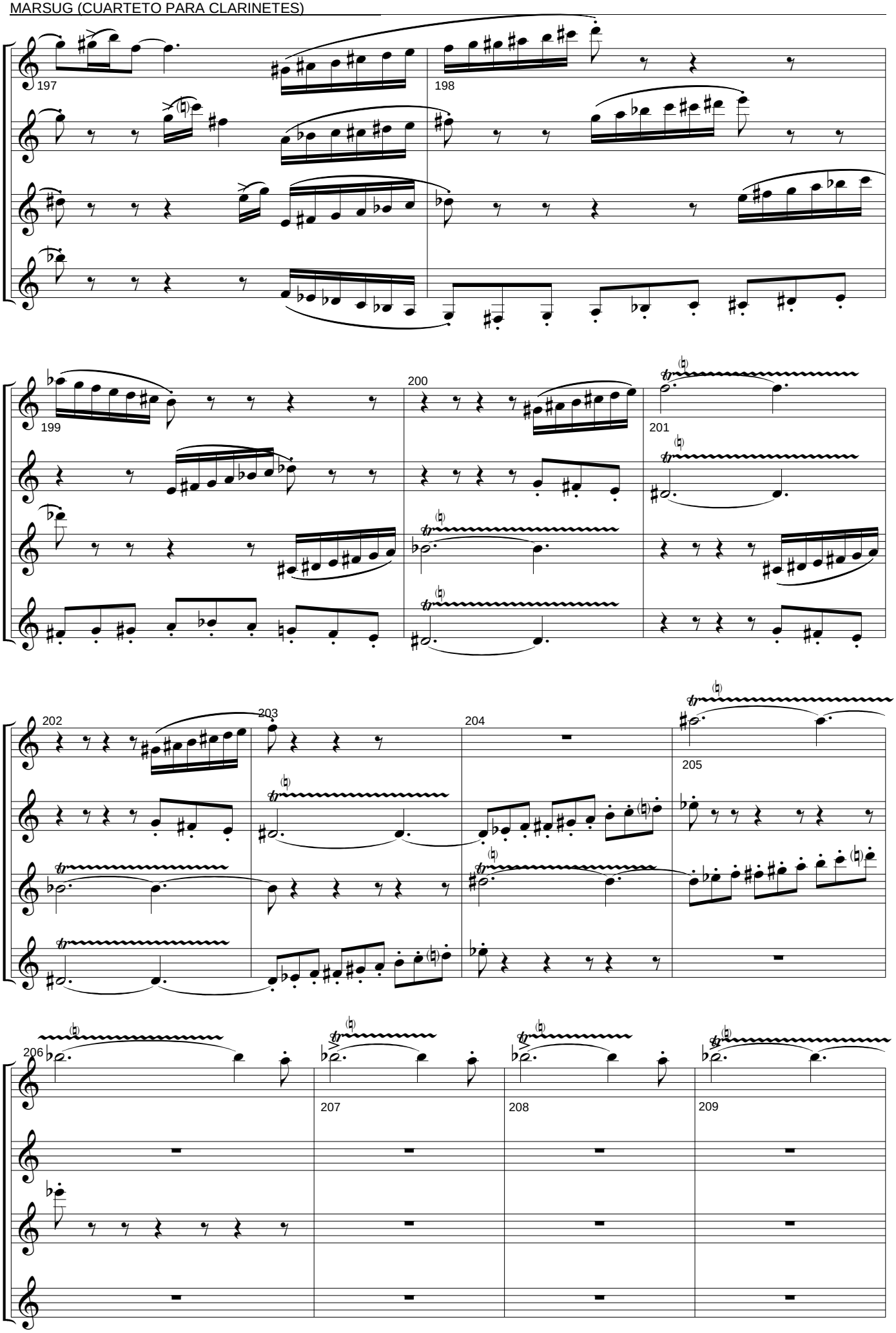
197
198
199
200
201
202
203
204
205
206
207
208
209

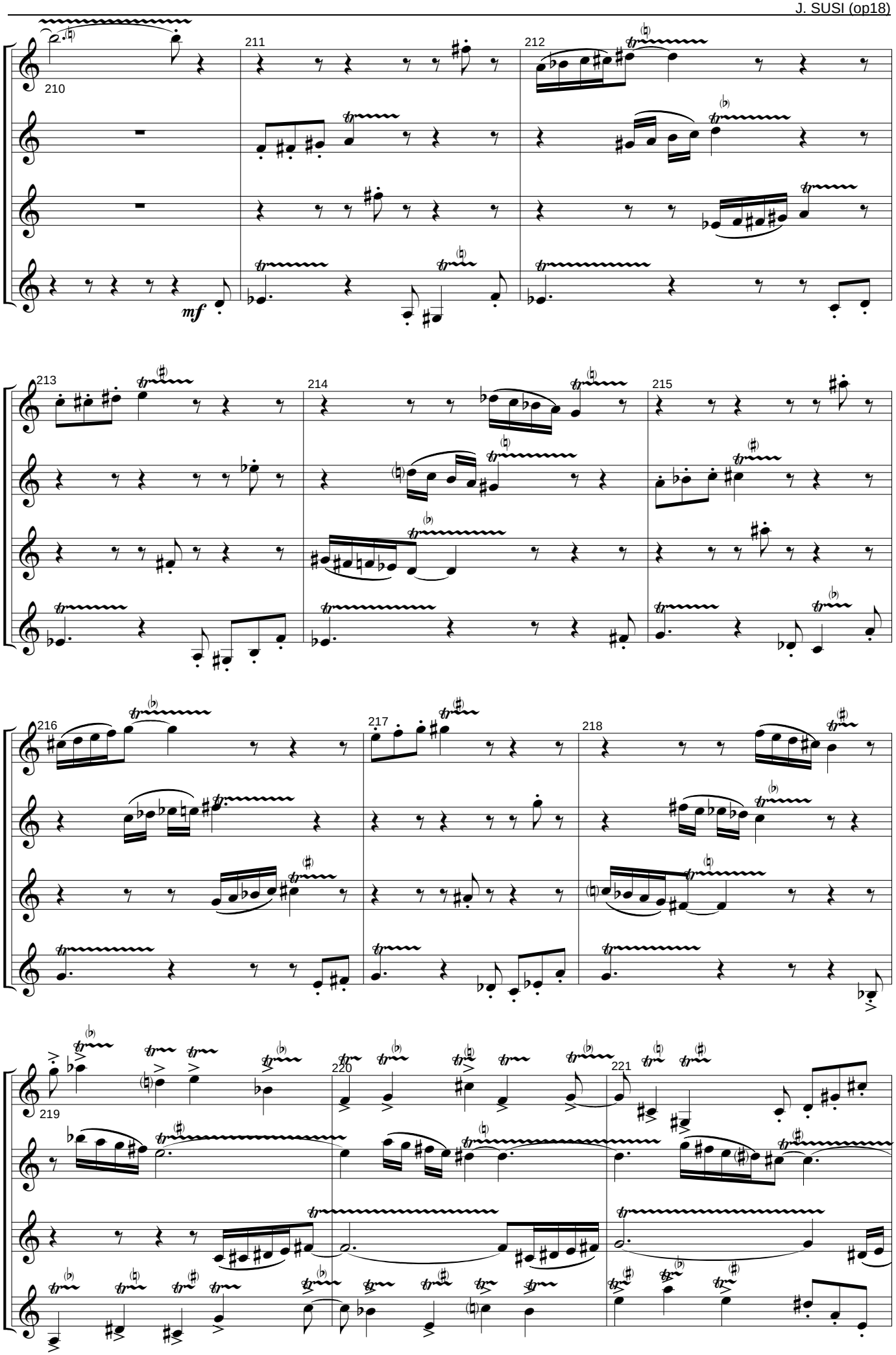
210
211
212
mf
213
214
215
216
217
218
219
220
221

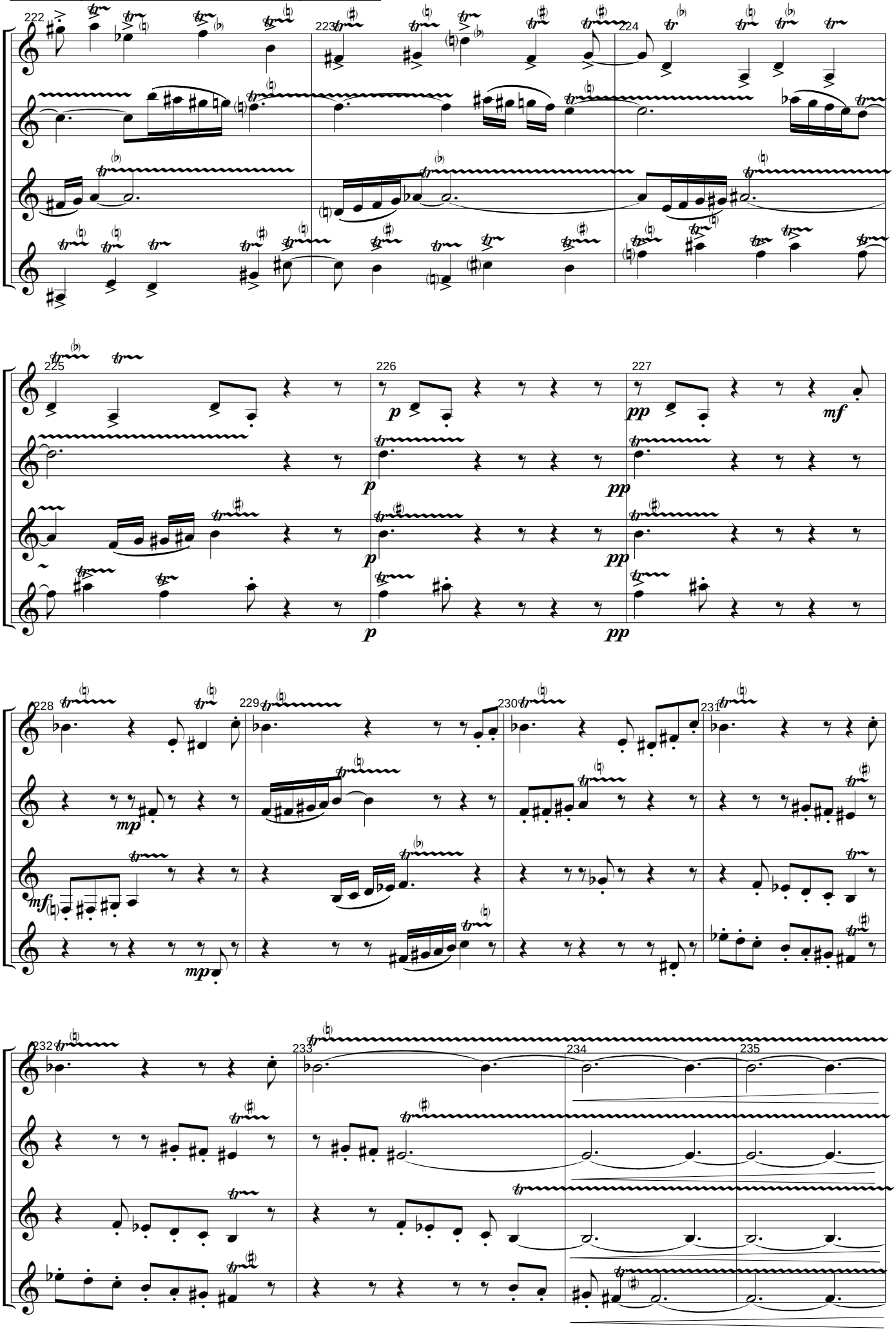
222
223
224
225
226
227
p
pp
mf
228
229
230
231
mp
mf
232
233
234
235

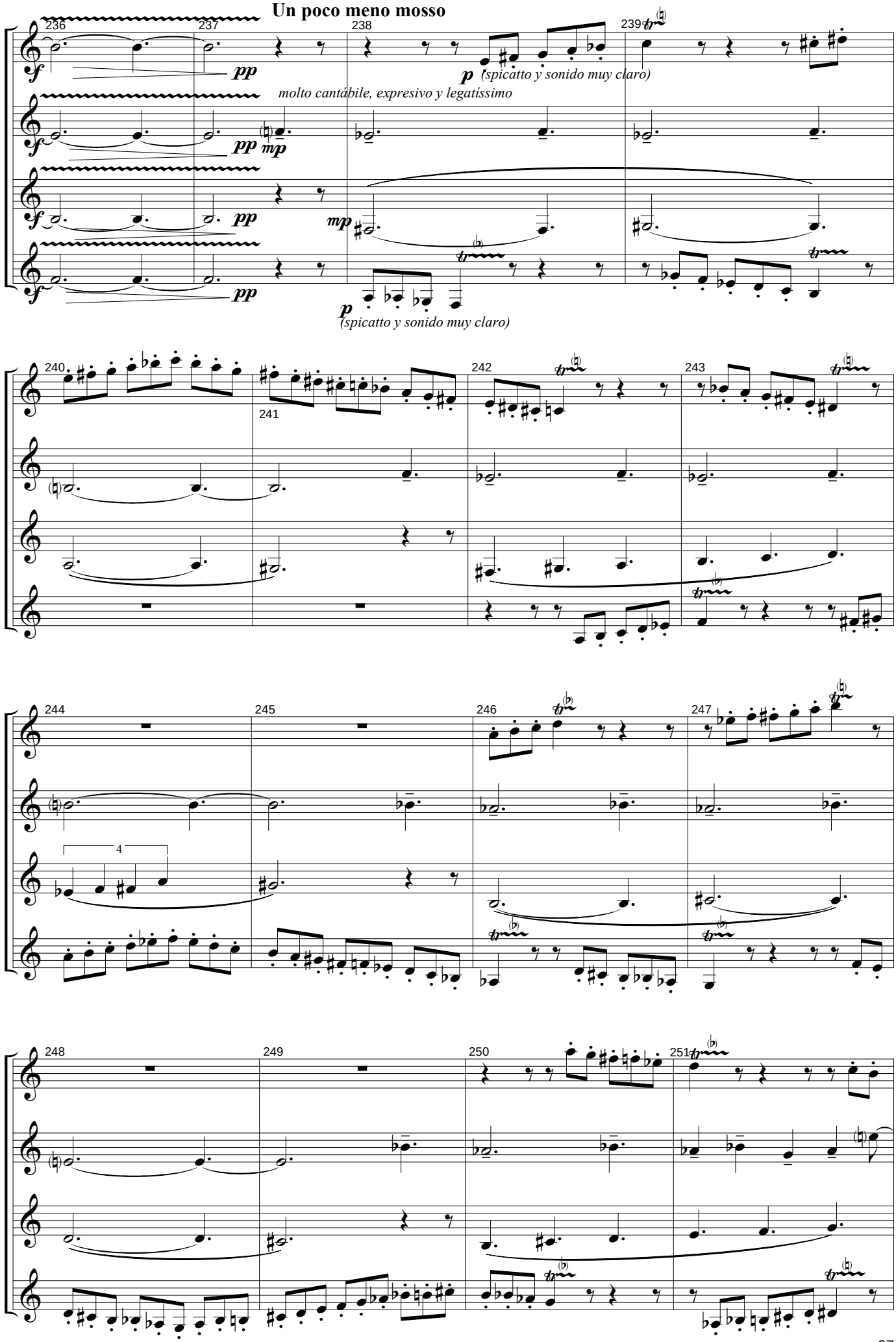
Un poco meno mosso
236
237
238
239
molto cantábile, expresivo y legatíssimo
(spicatto y sonido muy claro)
(spicatto y sonido muy claro)
240
241
242
243
244
245
246
247
4
248
249
250
251

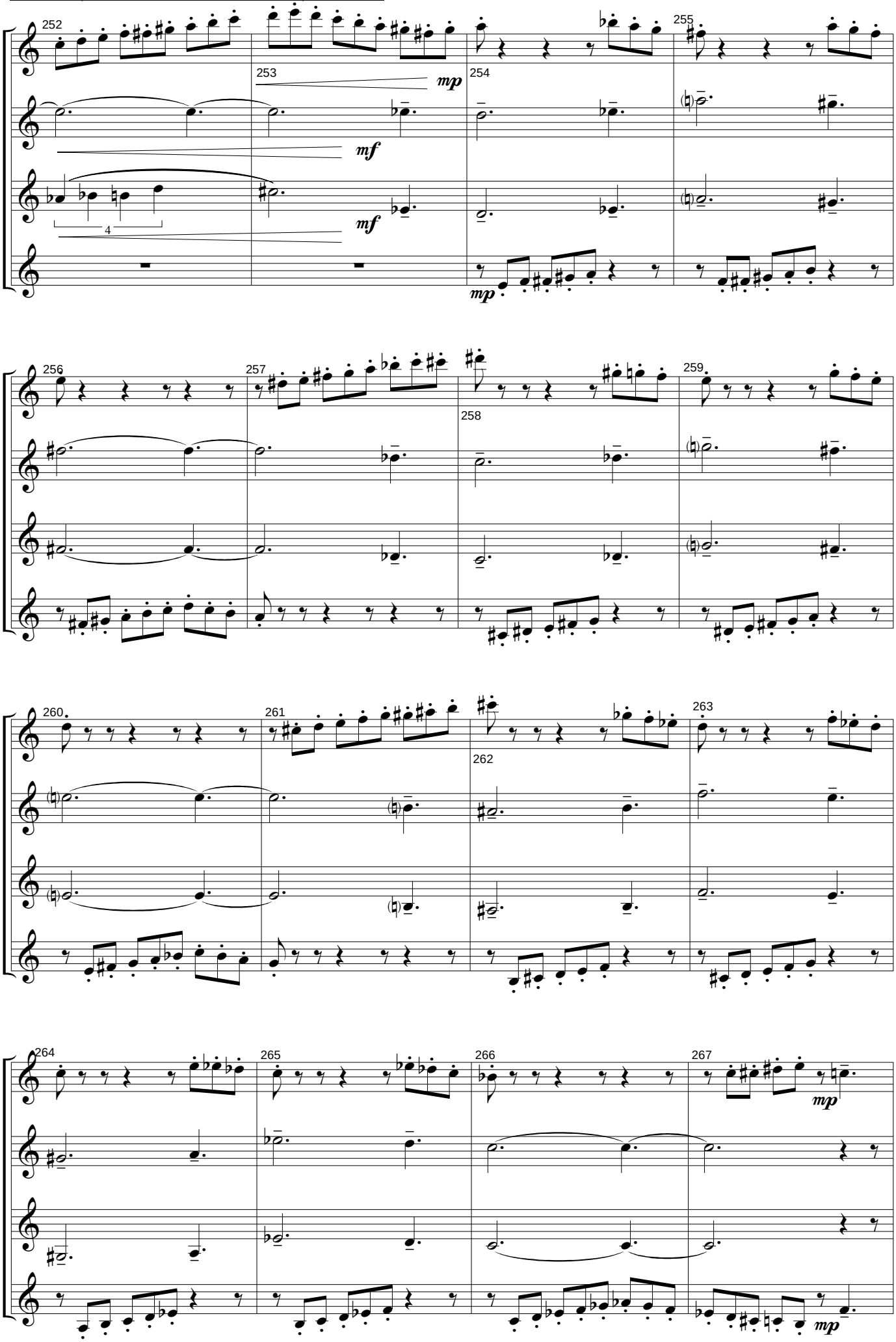
252
253
254
255
mp
mf
mf
4
mp
256
257
258
259
260
261
262
263
264
265
266
267
mp
mp

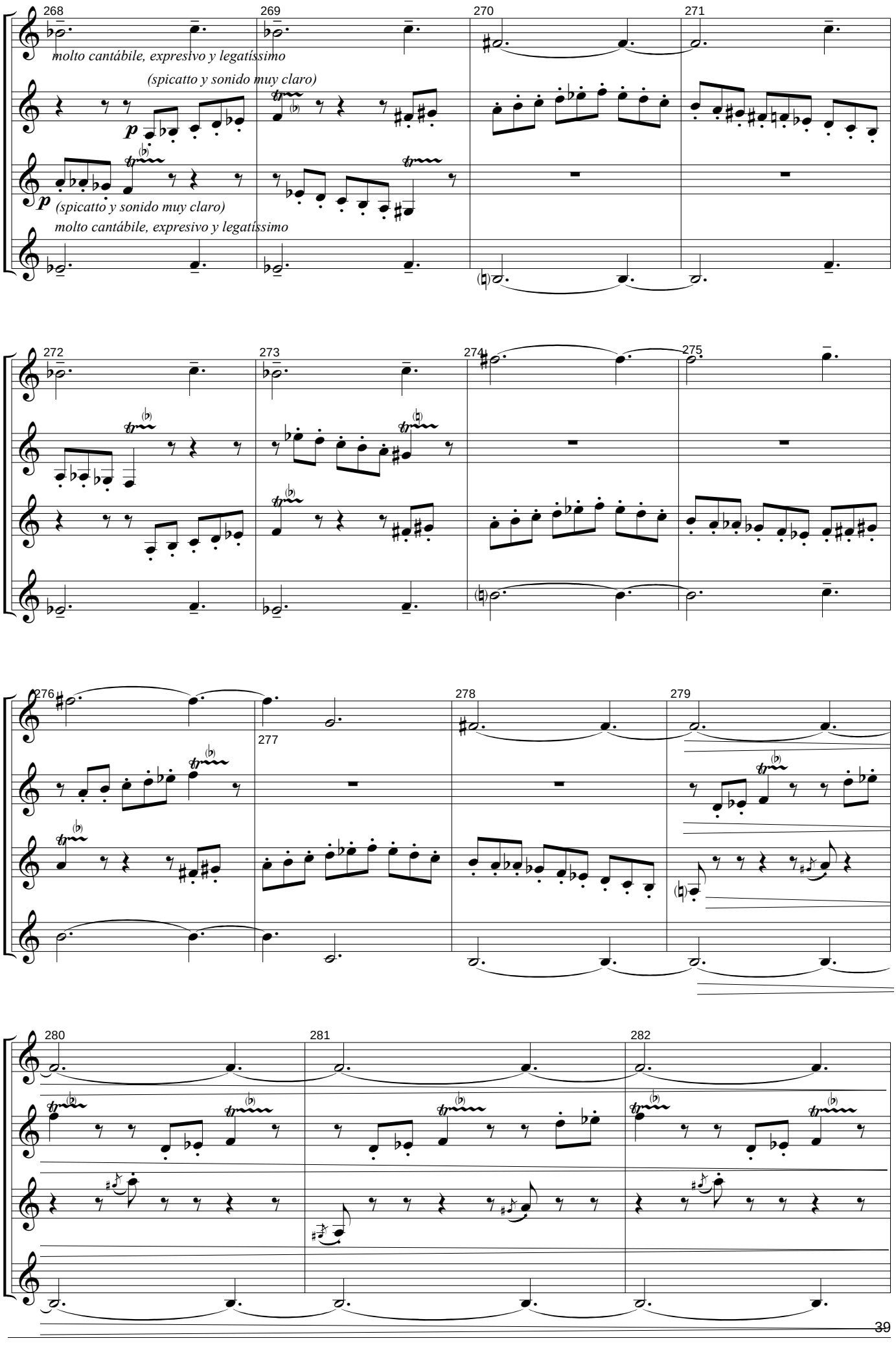
268
269
270
271
molto cantábile, expresivo y legatíssimo
(spicatto y sonido muy claro)
p
(spicatto y sonido muy claro)
molto cantábile, expresivo y legatíssimo
272
273
274
275
276
277
278
279
280
281
282

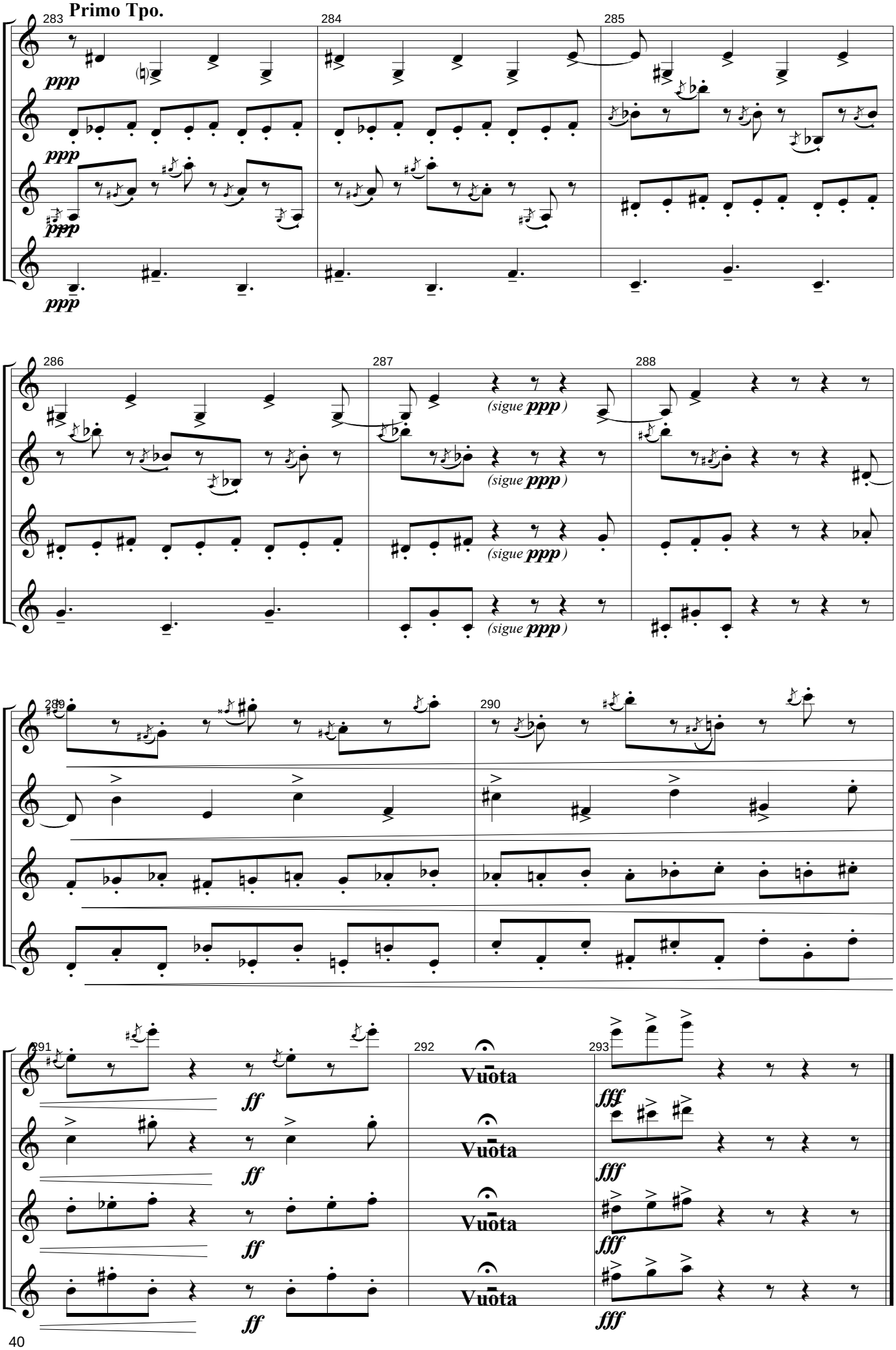
Primo Tpo.
283
284
285
286
287
288
(sigue ppp)
289
290
291
292
293
Vuōta
Vuōta
Vuōta
Vuōta