MÚSICA DE HOY
PARA FLAUTA Y PIANO

Reflejos
(para 2 Flautas y Piano)

Dedicado al Trío Cimarosa,
deseándoles los mayores éxitos
El autor

José Susi López

Reflejos

- Ier Tiempo -

Adagio ♩= **(60 aprox.)**

J. Susi (op 29)

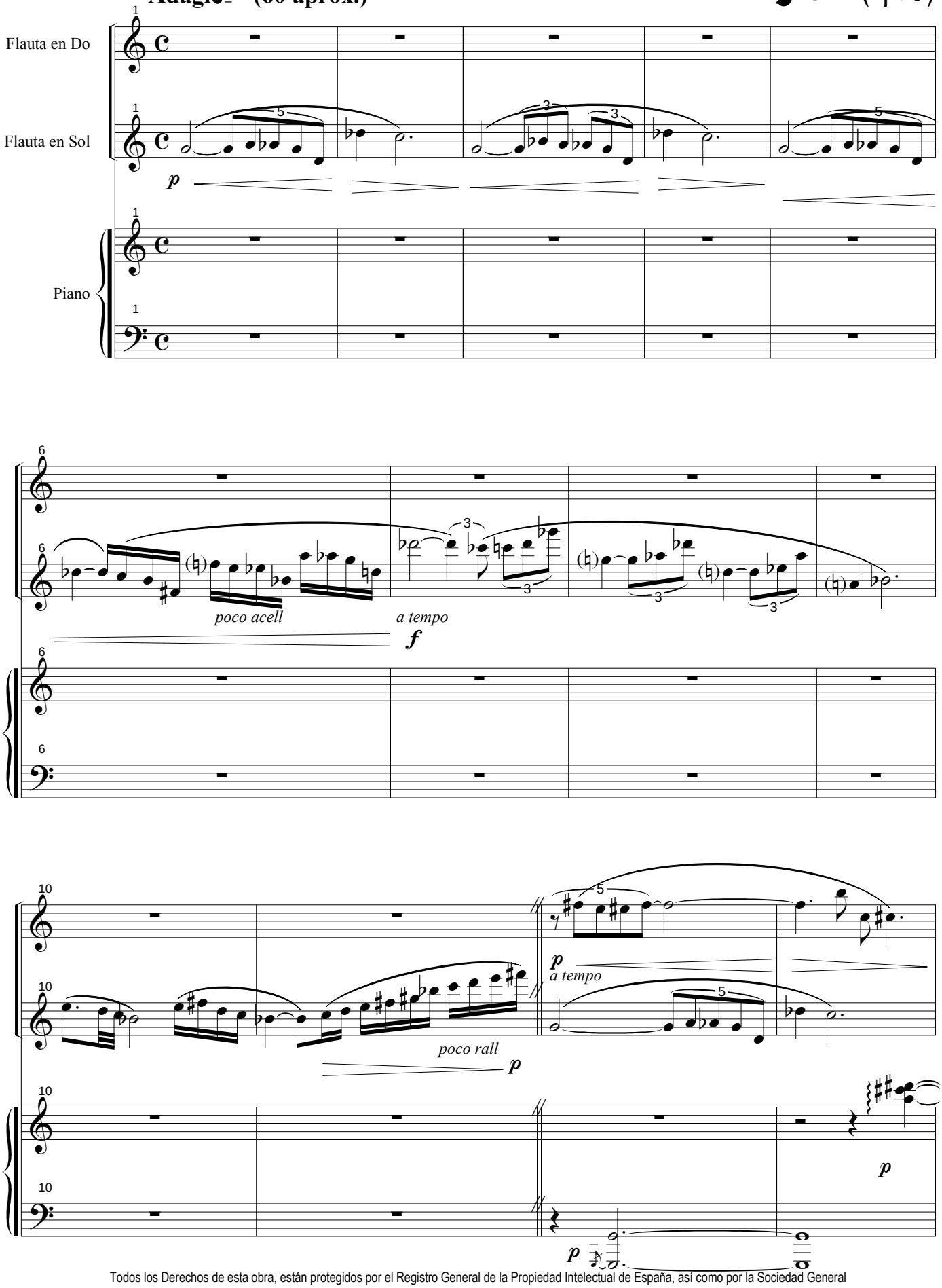

Todos los Derechos de esta obra, están protegidos por el Registro General de la Propiedad Intelectual de España, así como por la Sociedad General de Autores y Editores de España, donde ha sido Registrada por su Autor: J. Susi - 1994 - Ed. Música de hoy - Madrid - España

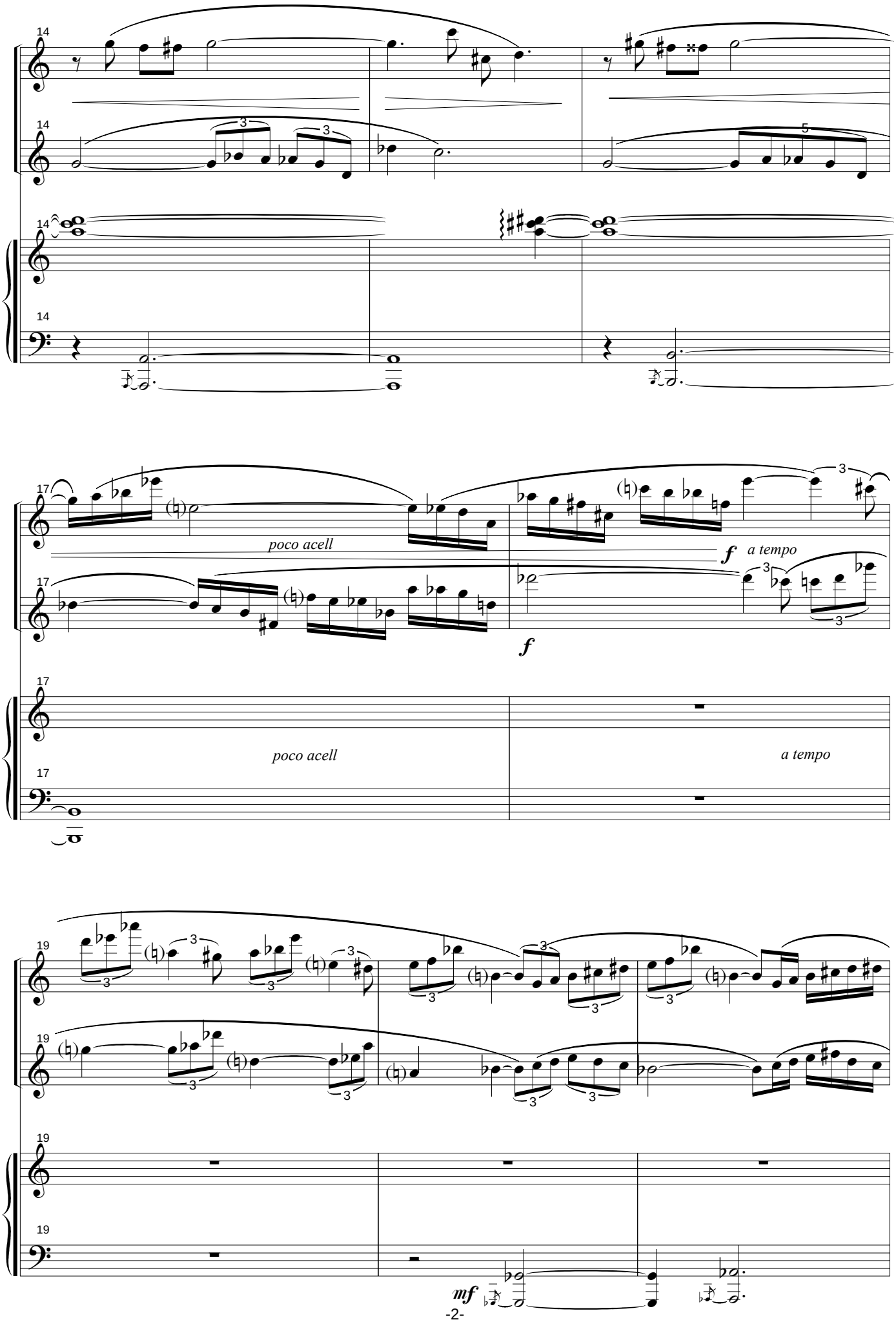
14
poco acell
f
a tempo
17
poco acell
a tempo
19
mf

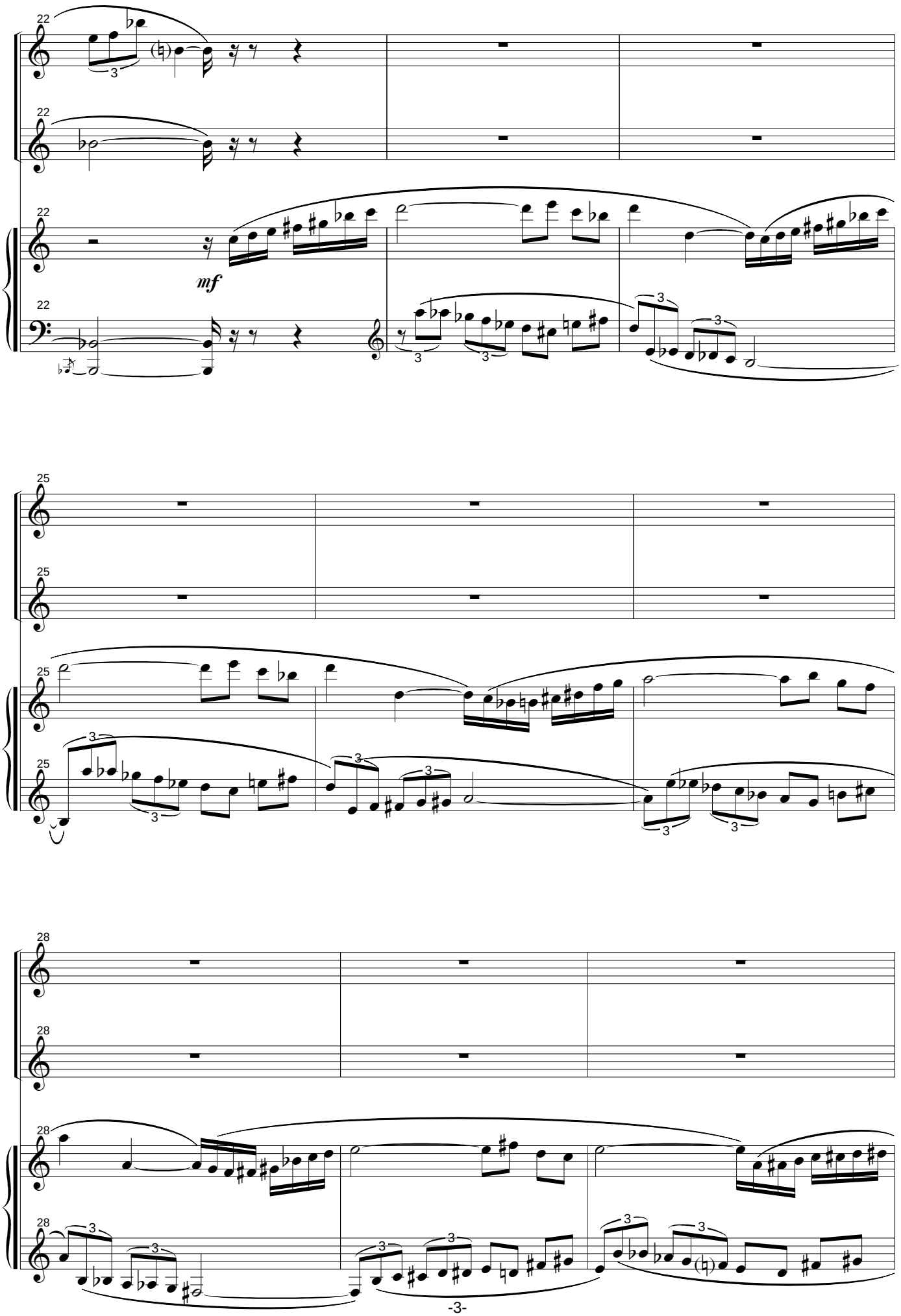
22
mf
25
28

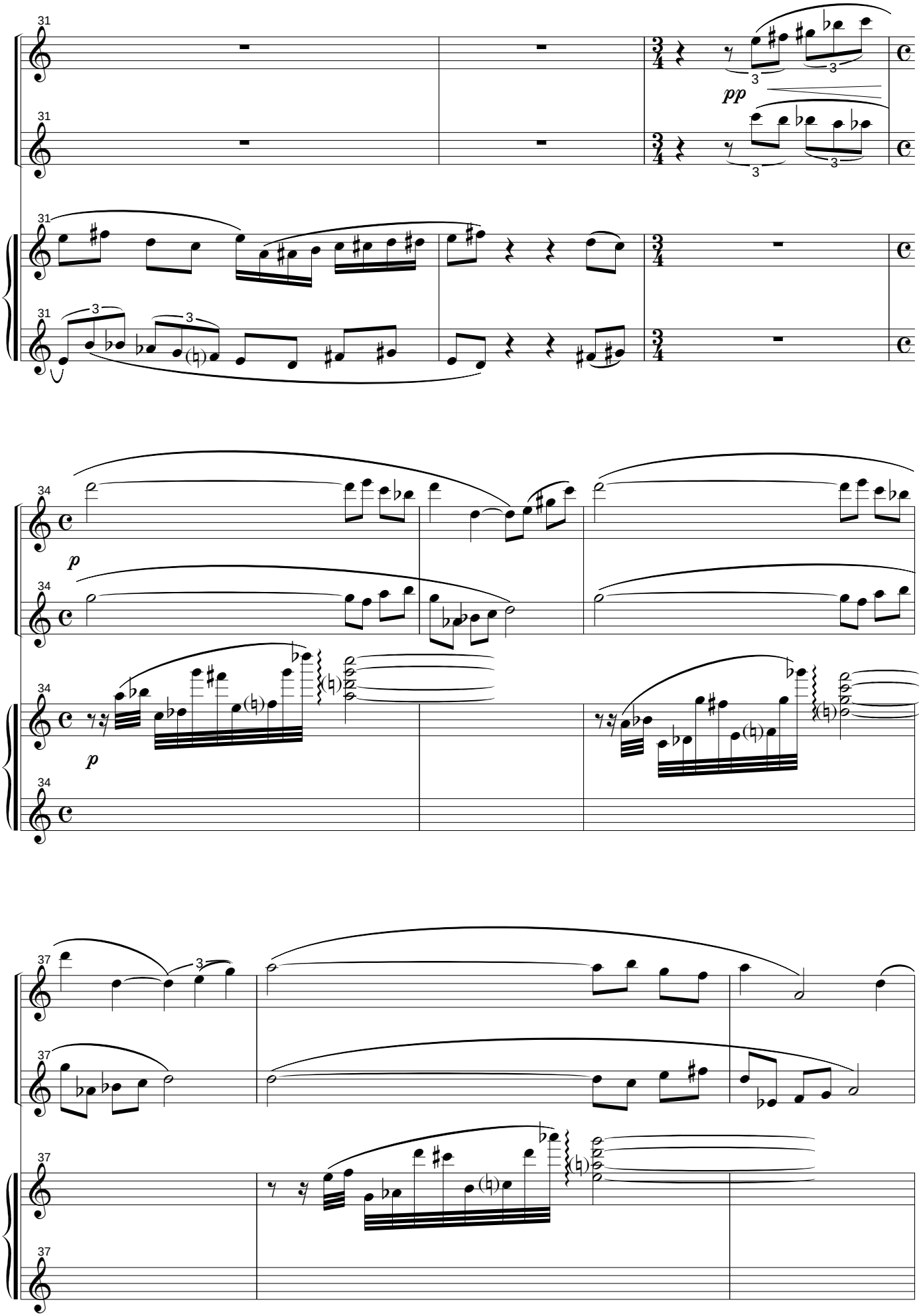
31
pp
34
p
p
37

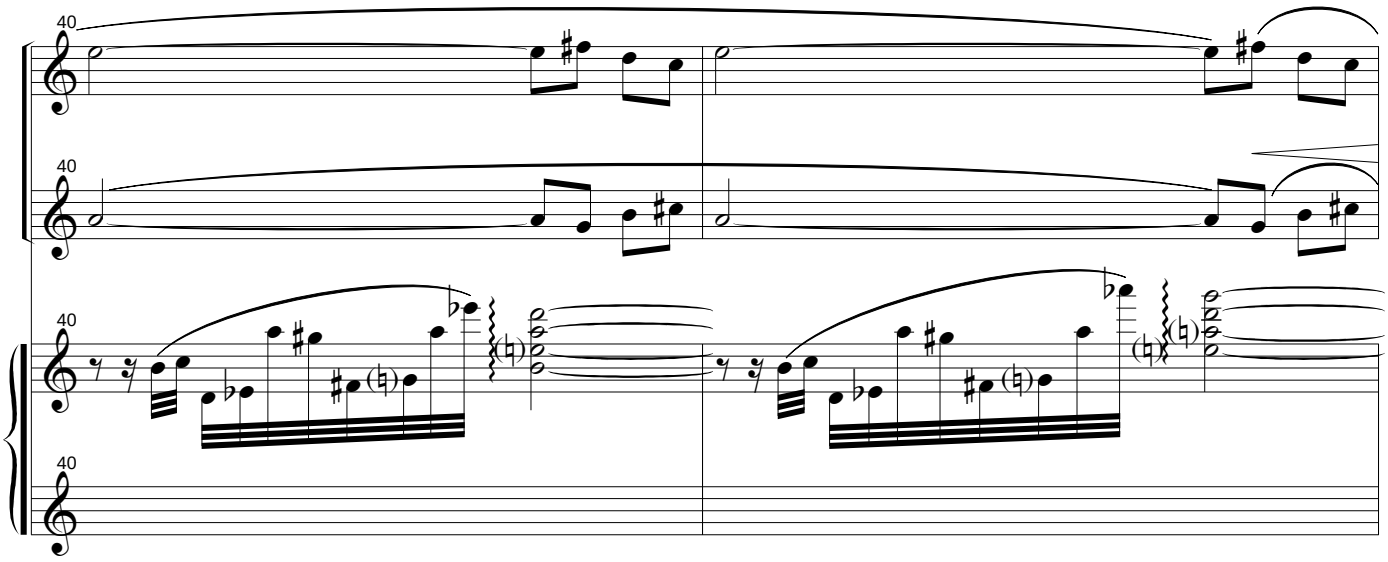
40
40
40
40

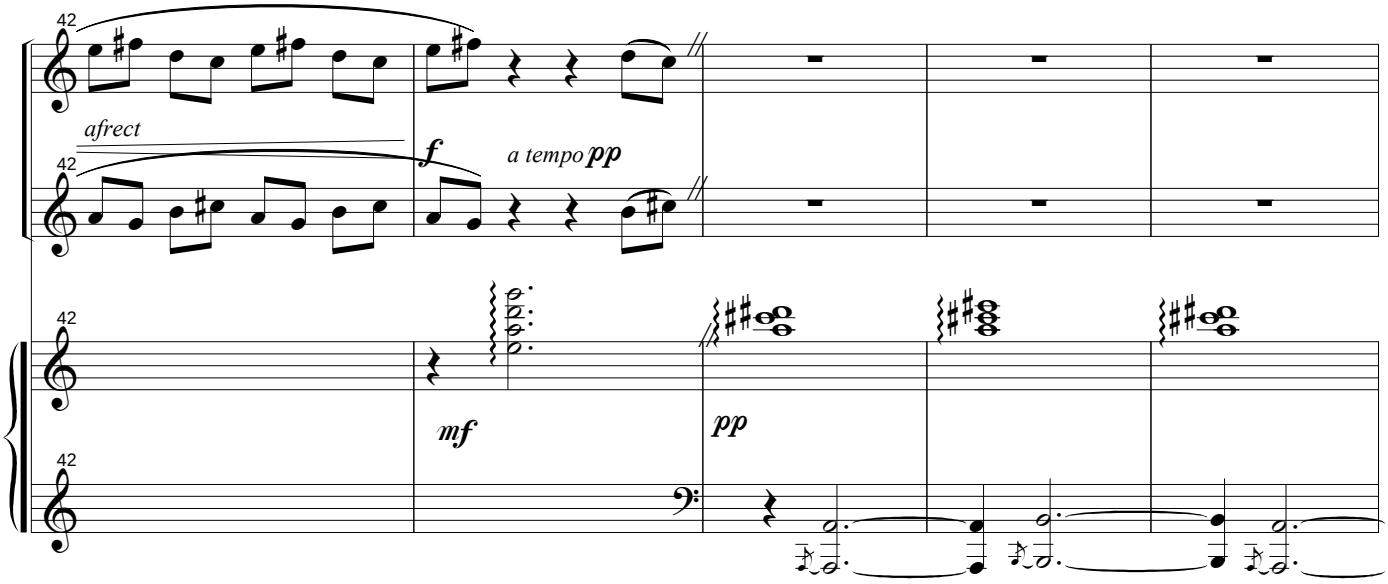
42
afrect
42
f
a tempo pp
42
mf
pp
42

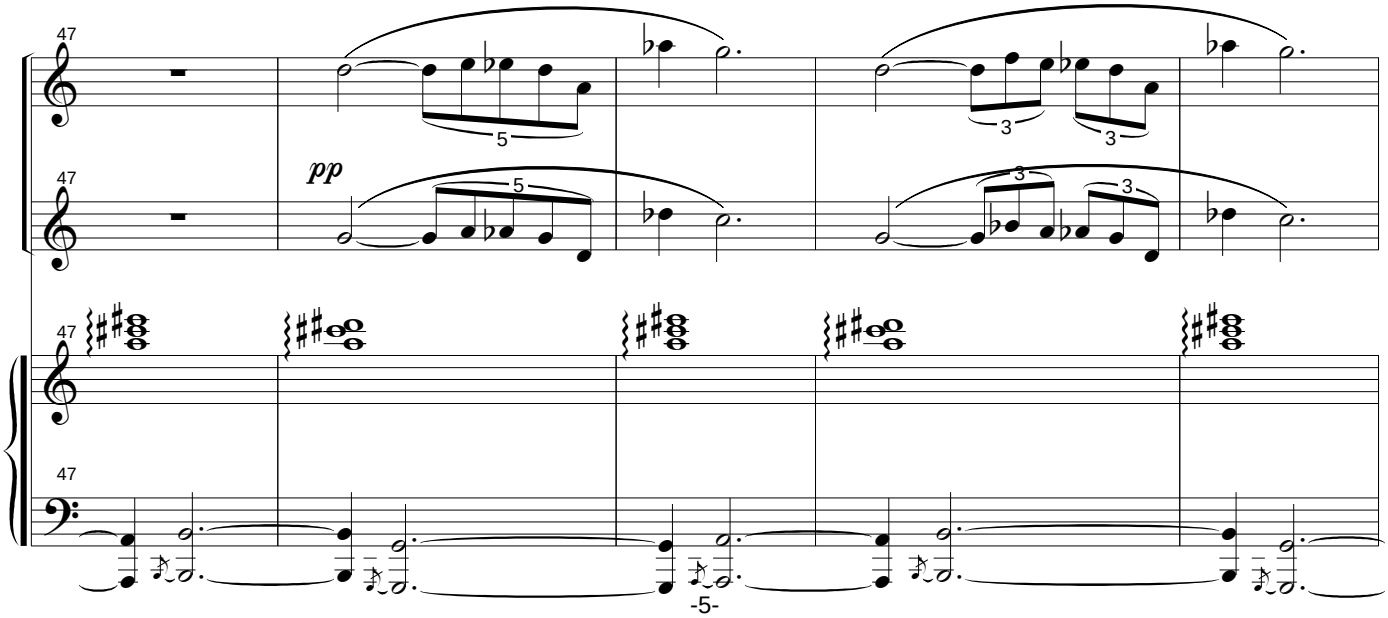
47
pp
47
47
47

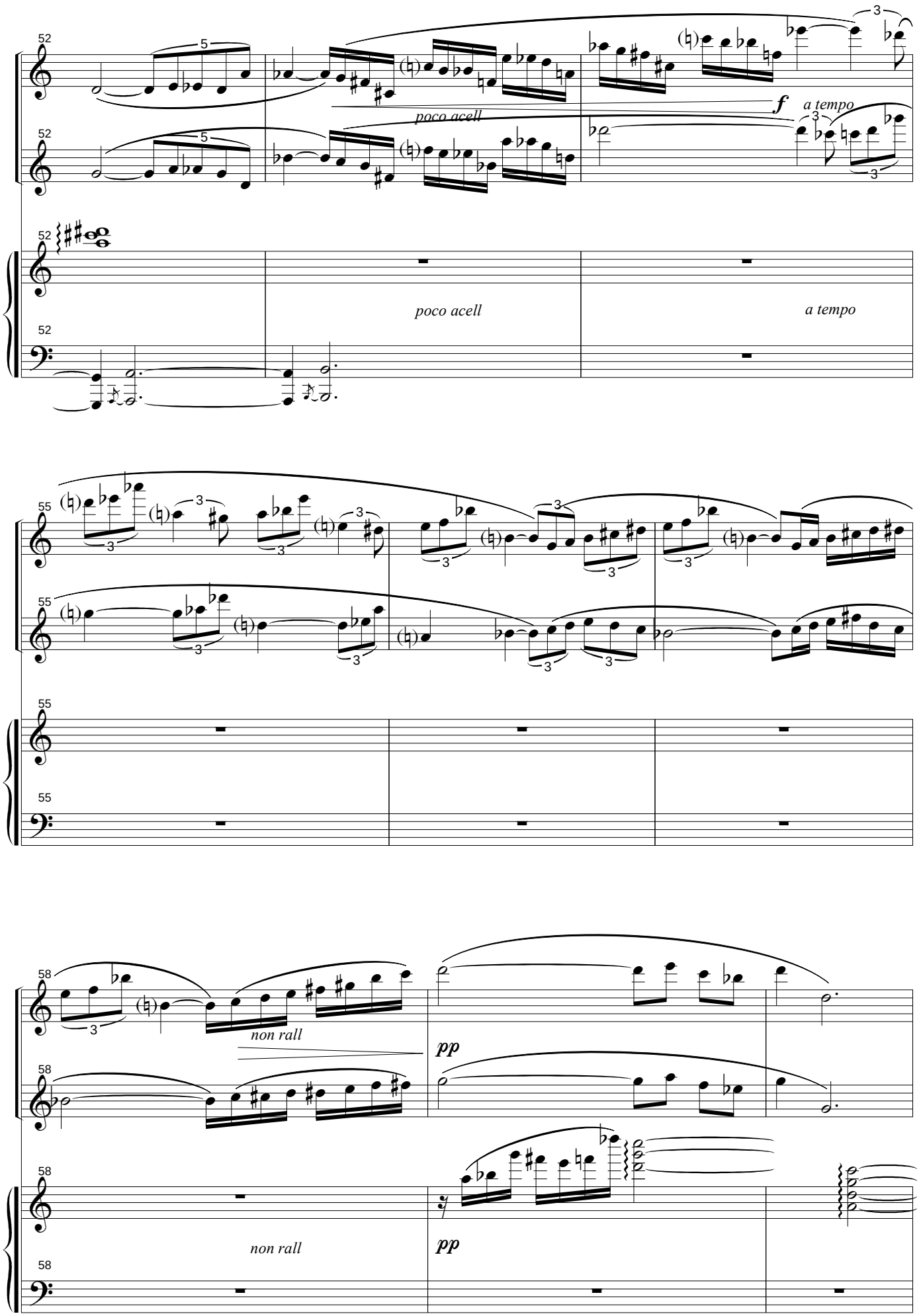
52
poco acell
f
a tempo
55
58
non rall
pp

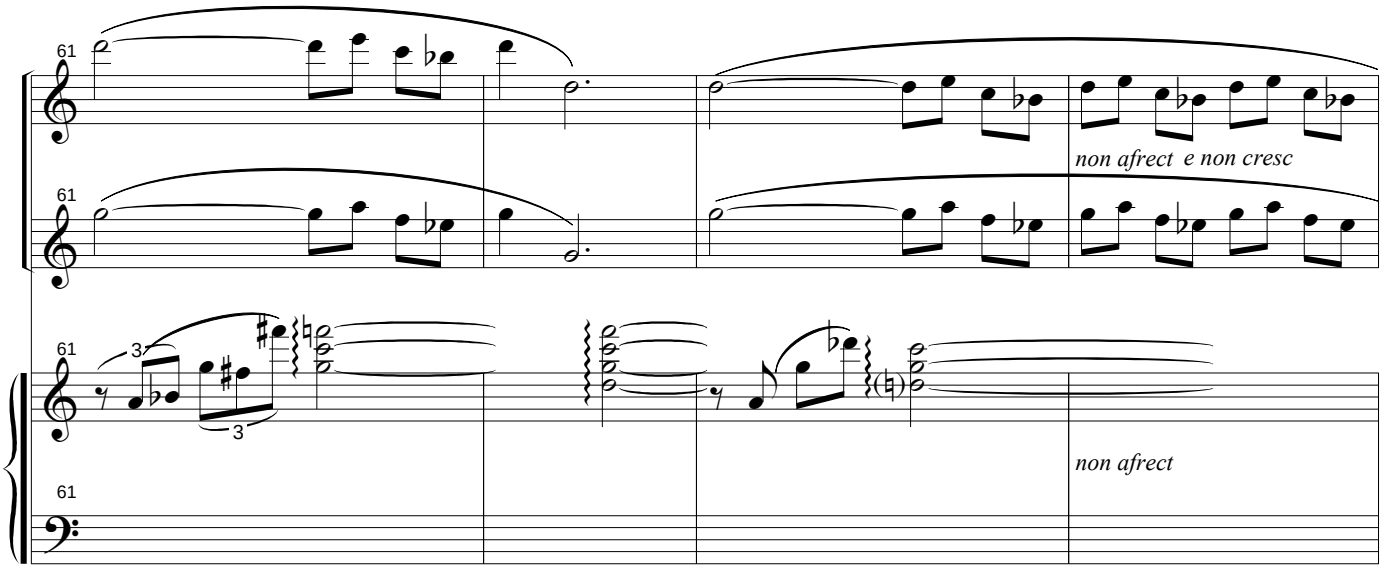
61
61
61
61
3
3
non afrect e non cresc
non afrect

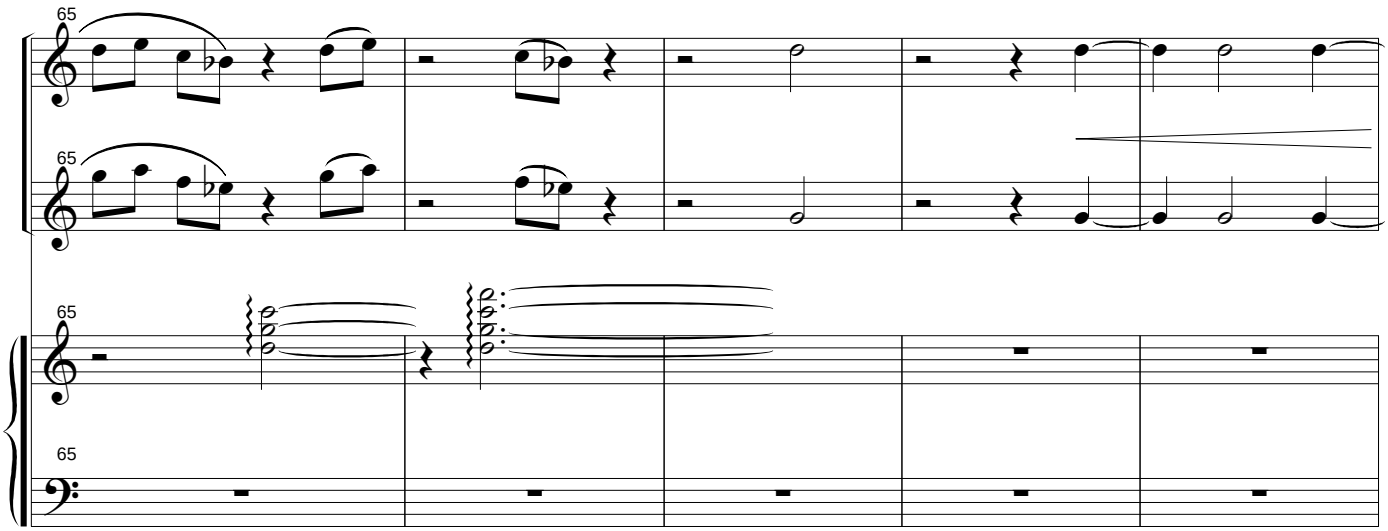
65
65
65
65

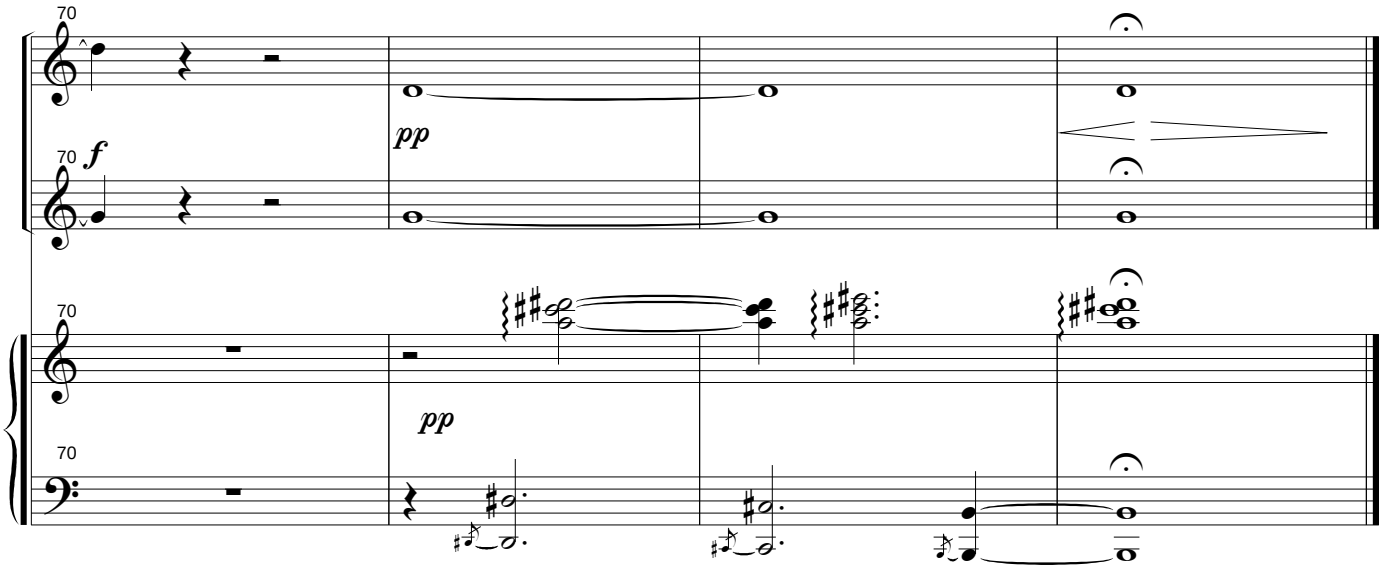
70
70
70
70
f
pp
pp

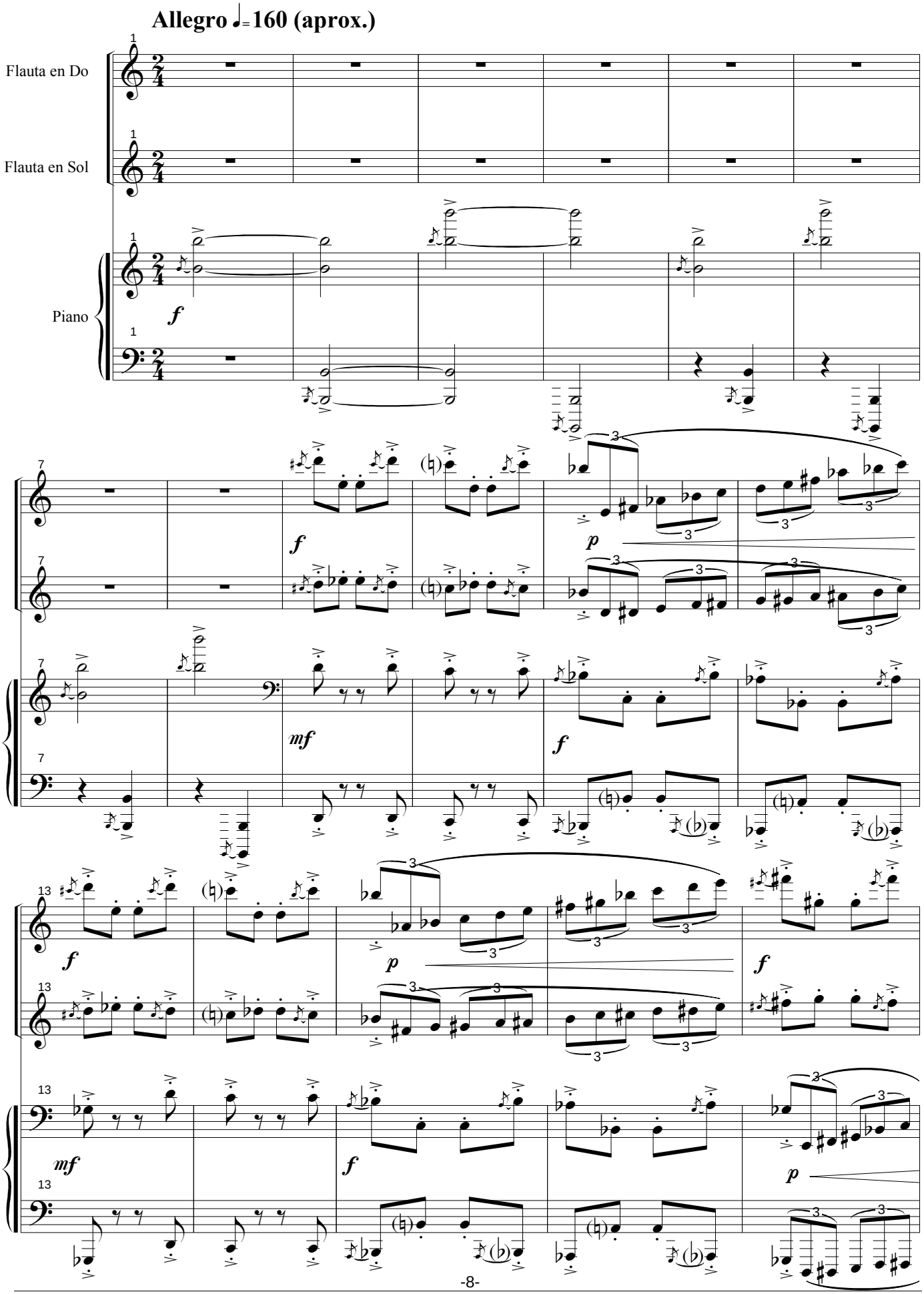
Allegro ♩= 160 (aprox.)
Flauta en Do
Flauta en Sol
Piano

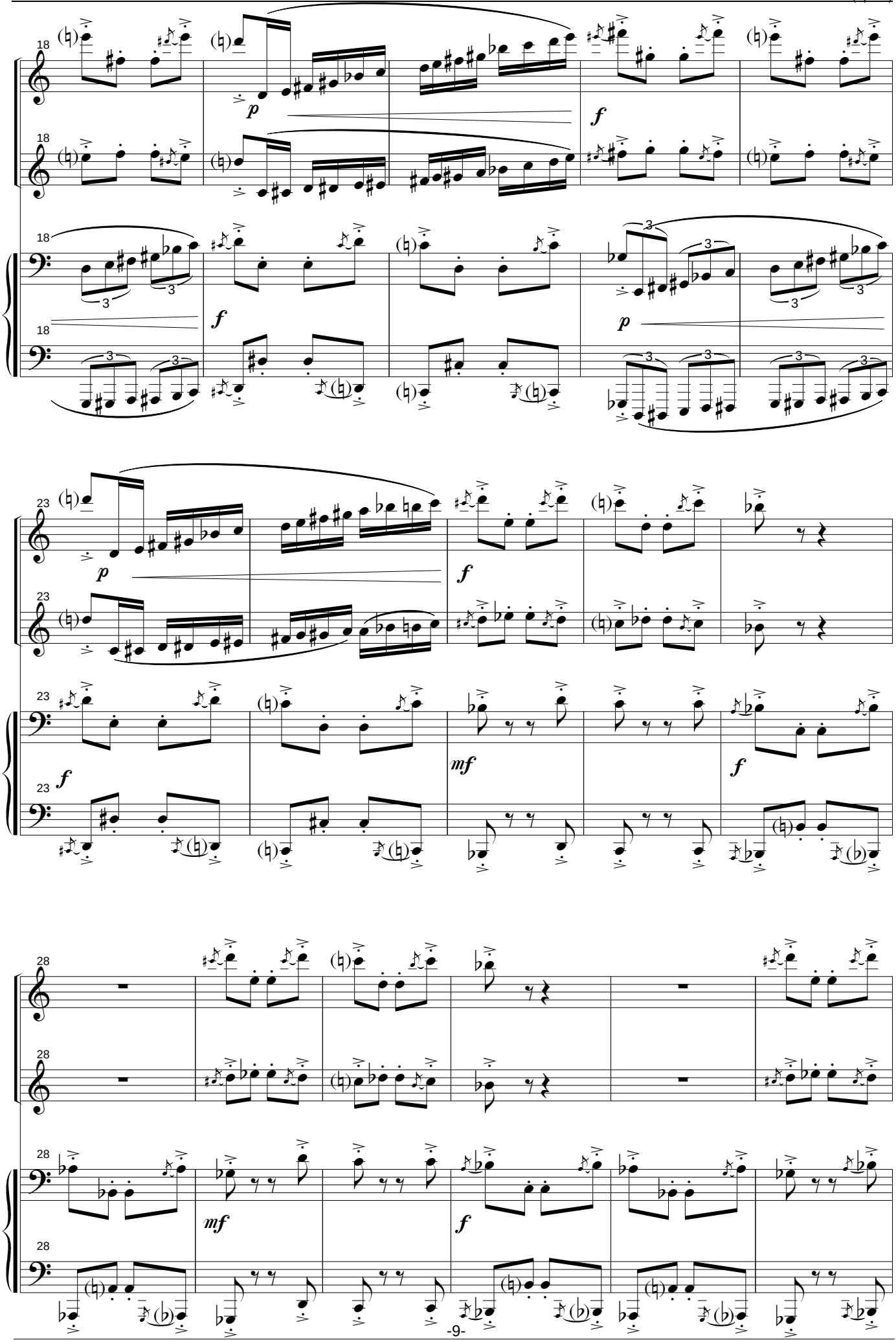
18
p
f
23
mf
28

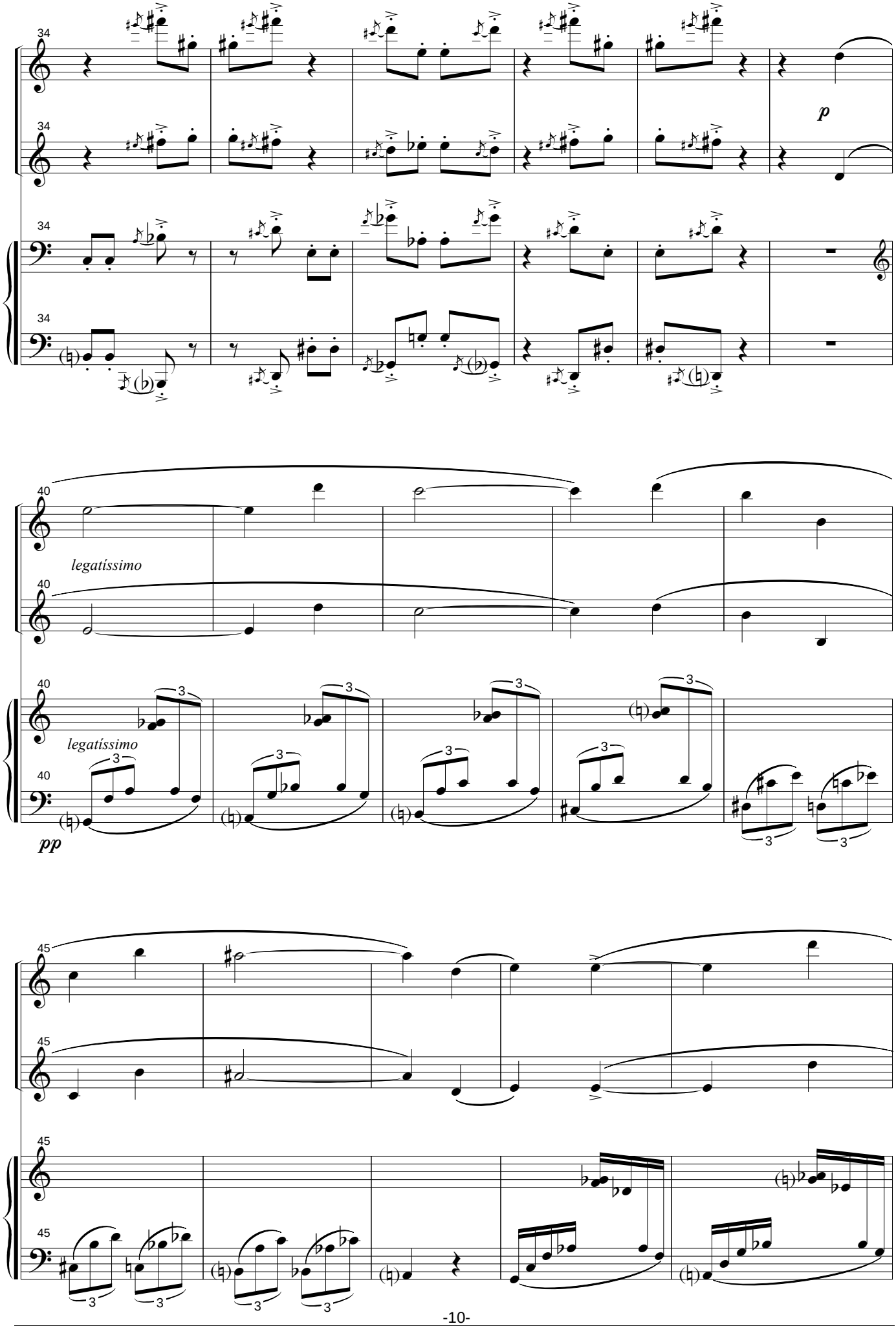
34
p
40
legatíssimo
legatíssimo
pp
45

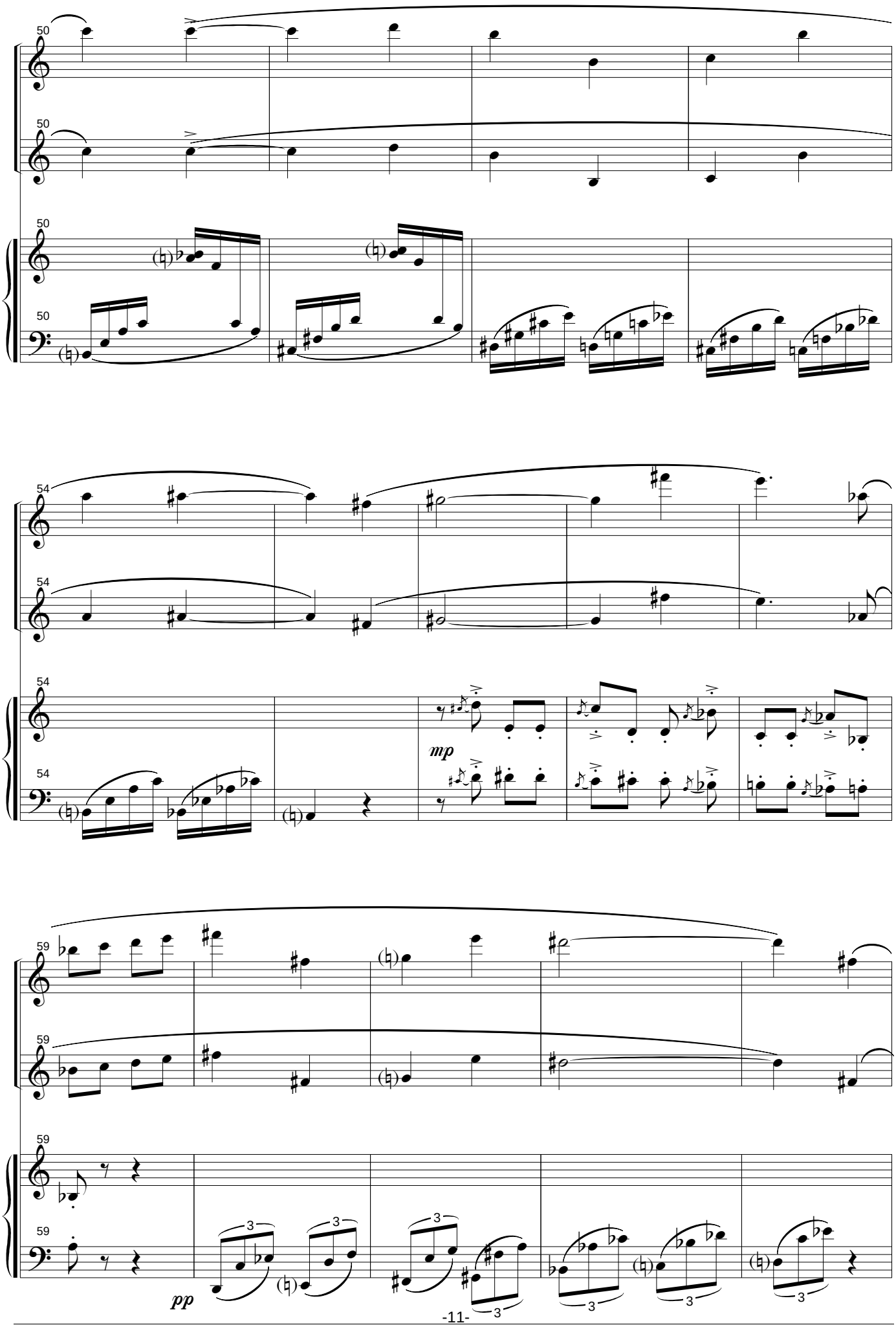
50
50
50
50
54
54
54
54
mp
59
59
59
59
pp
3
3
3
3
3
3
3

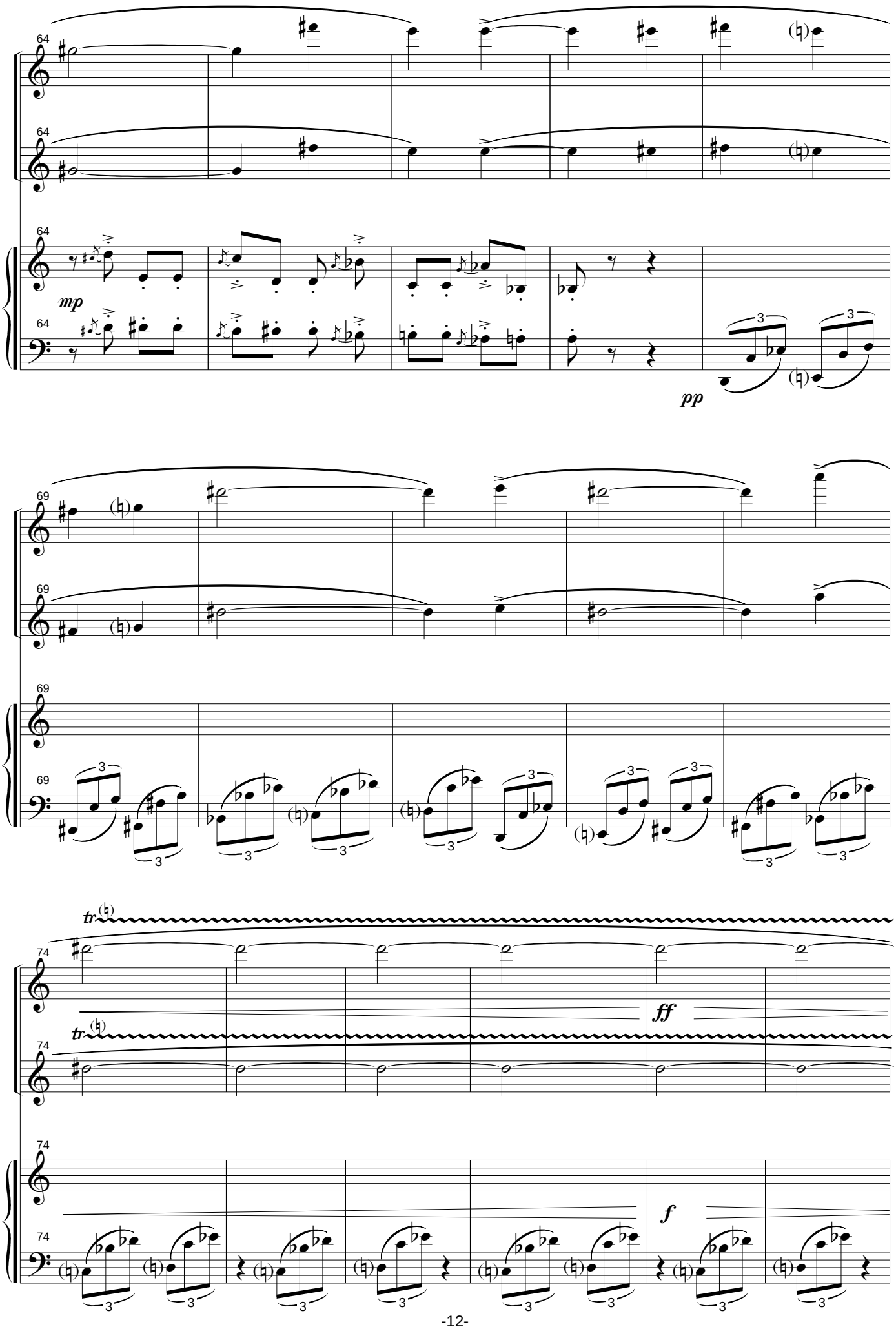
64
mp
pp
69
tr
74
ff
f

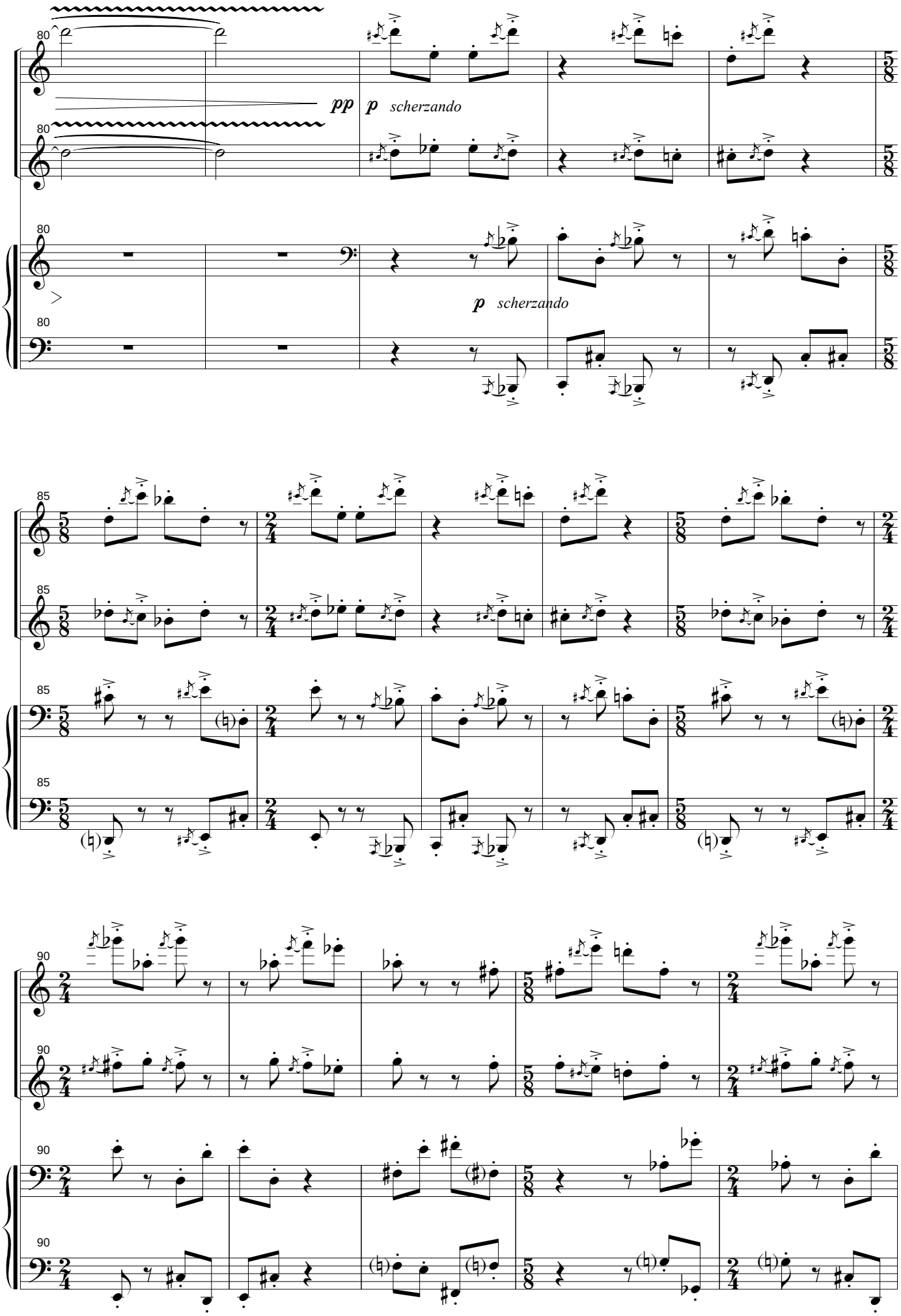
80
pp
p scherzando
p scherzando
85
90

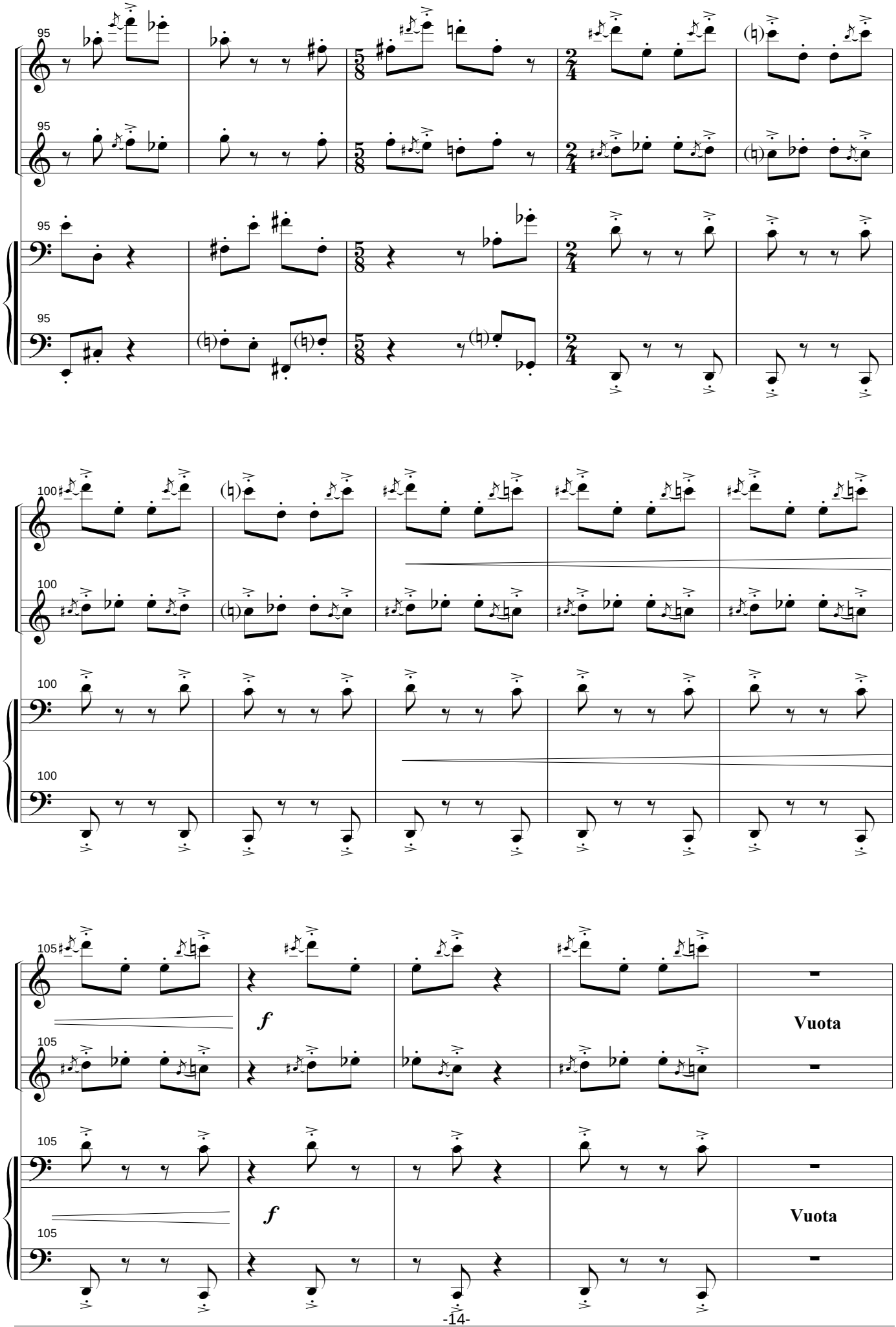
95
95
95
95
100
100
100
100
105
105
105
105
f
f
Vuota
Vuota

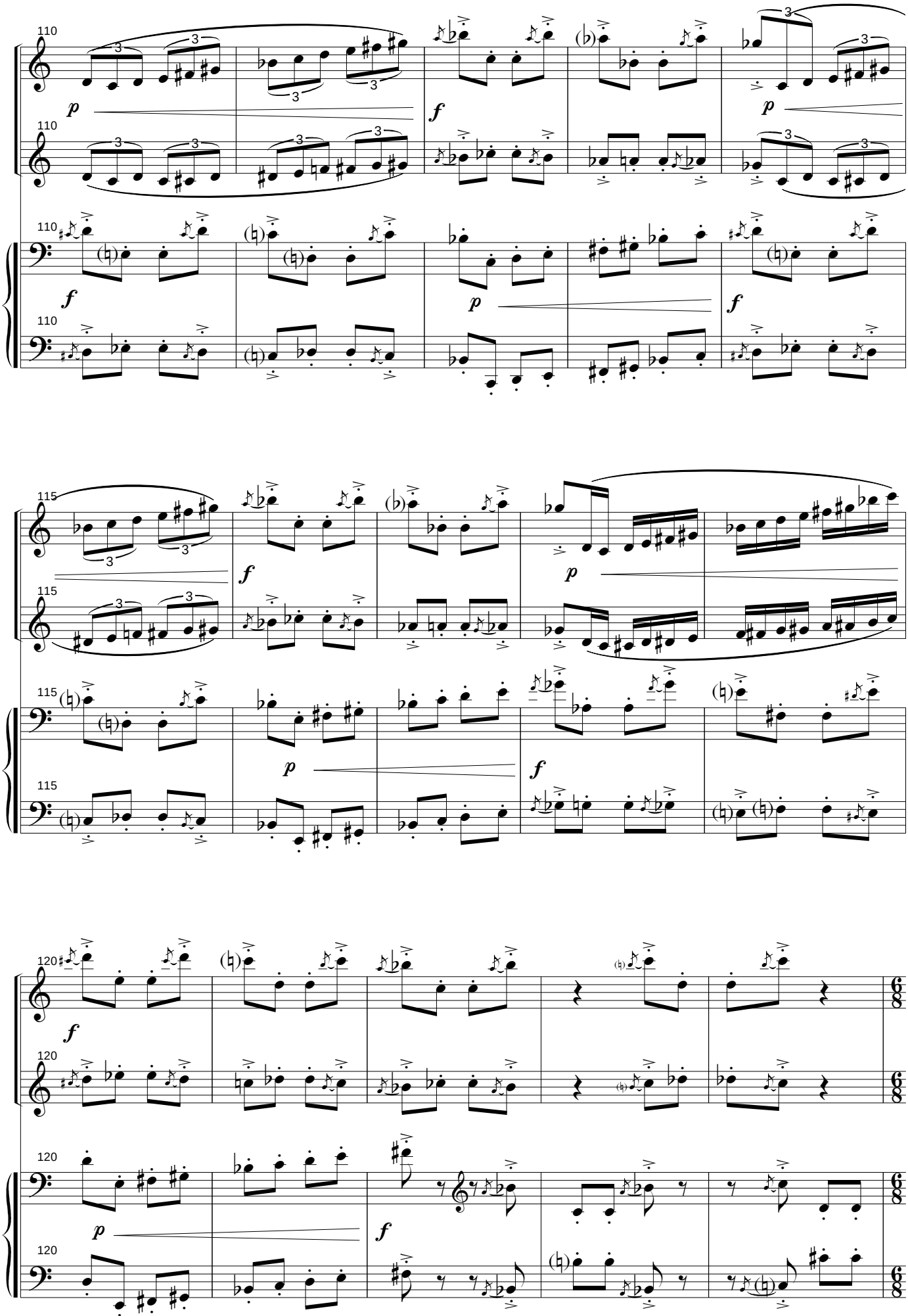

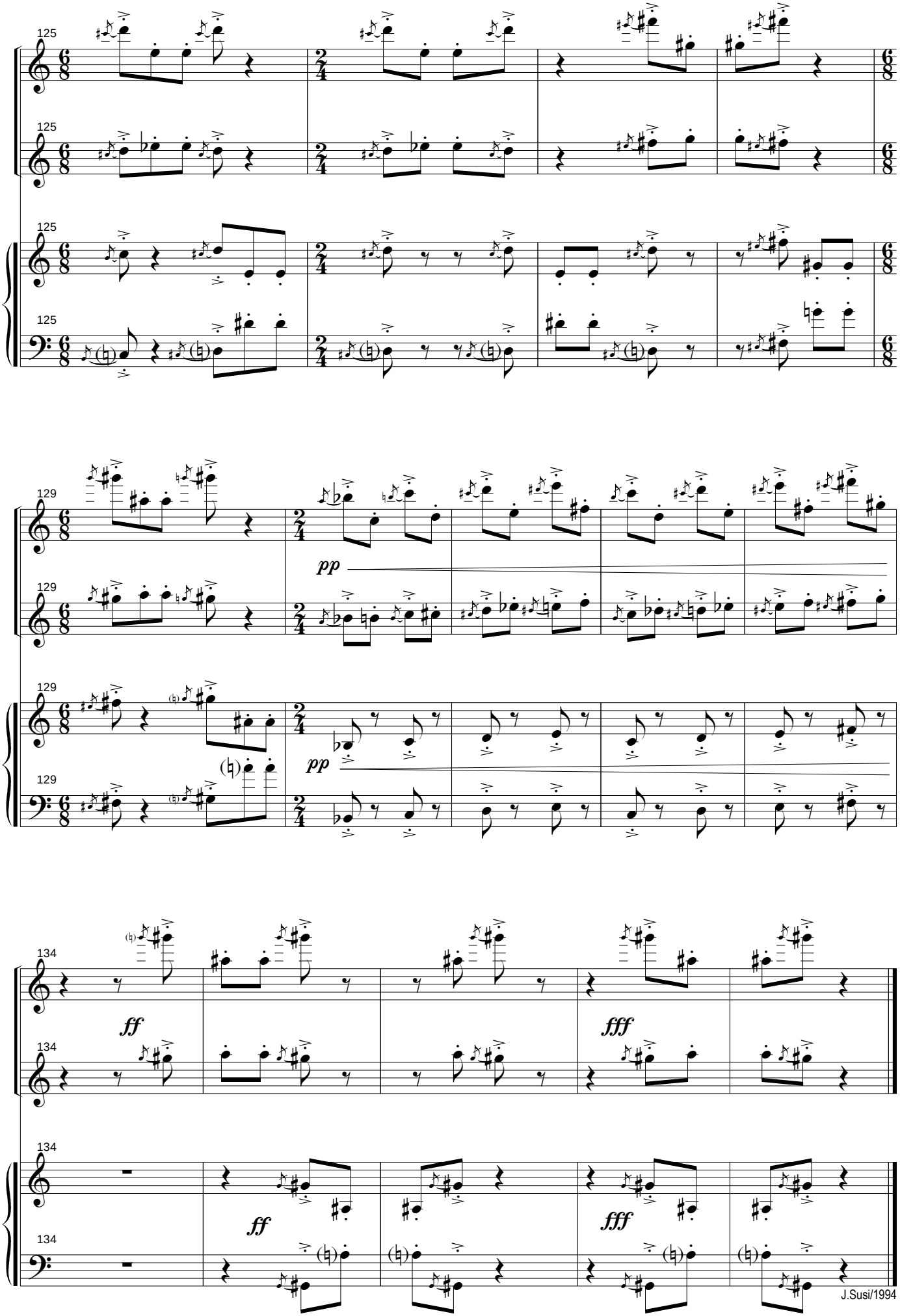

J.Susi/1994