MÚSICA DE HOY
PARA FLAUTA Y PIANO

Sonata Hispana

(para Flauta y Piano)

Dedicado a mi buen amigo y gran flautista Manolo Guerrero,
deseándole los mayores éxitos

El autor

José Susi López

Sonata Hispana

I - Requiebros

J.Susi (op 69)

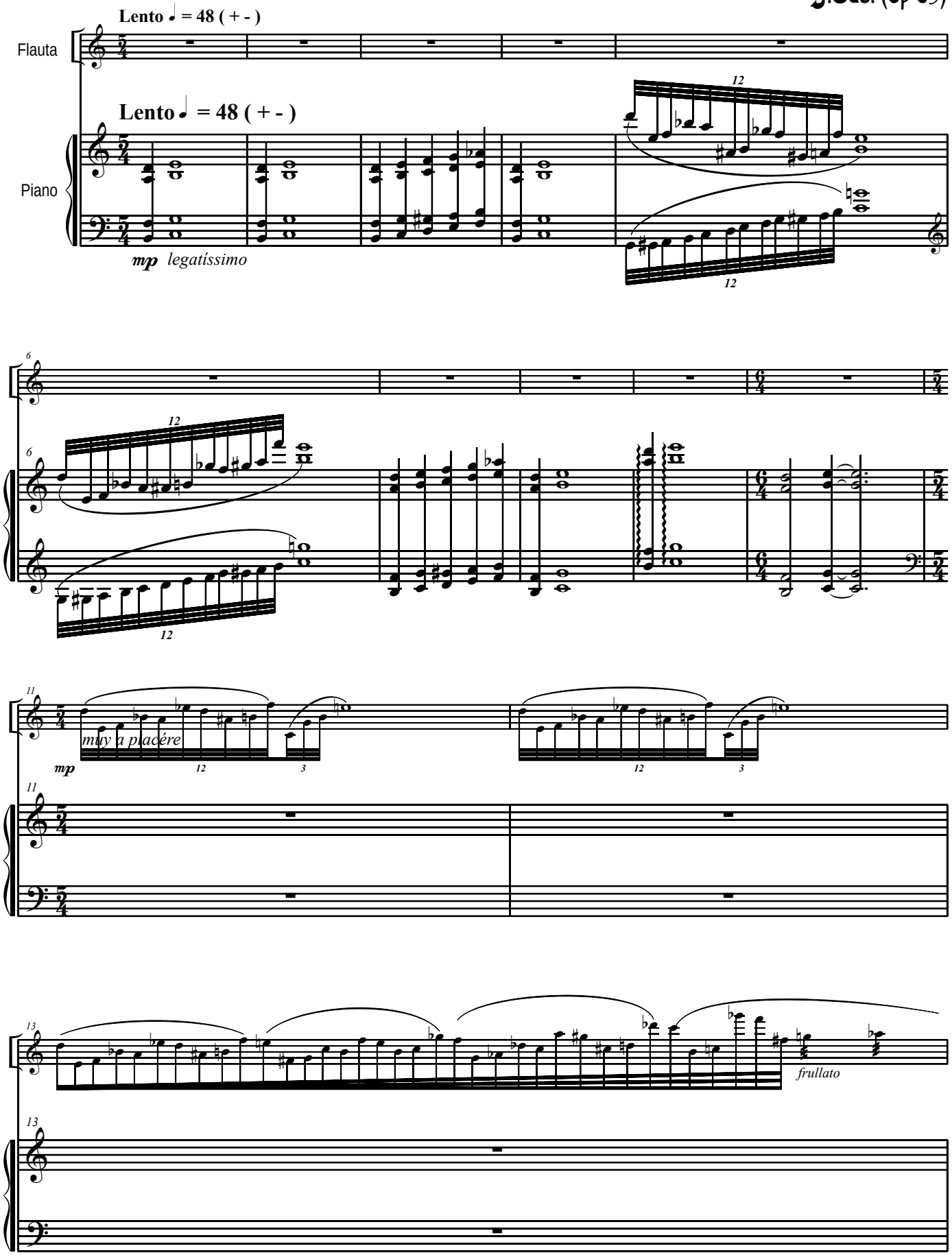

Todos los Derechos de esta obra, están protegidos por el Registro General de la Propiedad Intelectual de España, así como por la Sociedad General de Autores y Editores de España, donde ha sido Registrada por su Autor: J. Susi - 2006 - Ed. Música de hoy - Madrid - España

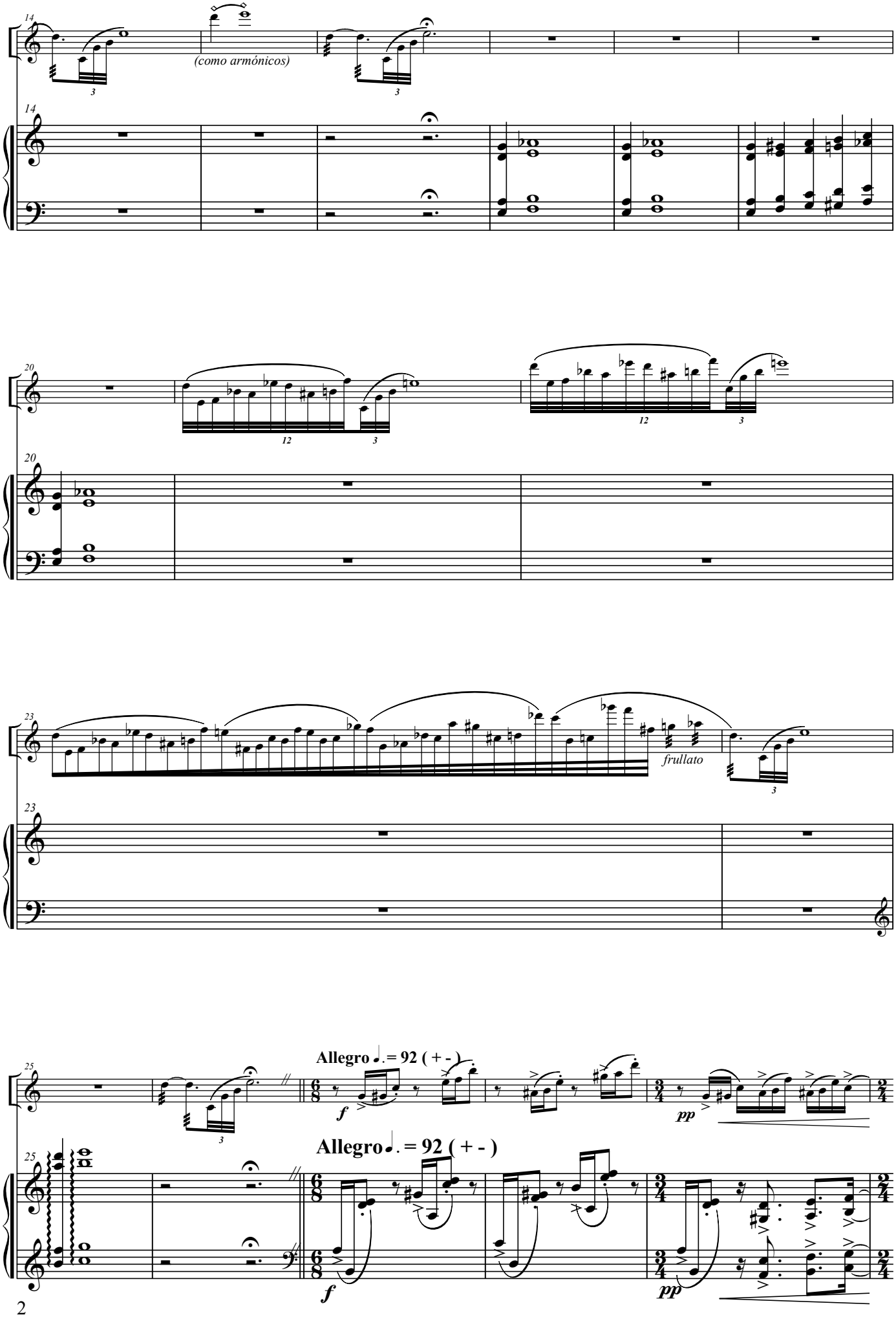
14
(como armónicos)
20
23
frullato
25
Allegro ♩. = 92 (+ -)
f
pp
Allegro ♩. = 92 (+ -)
f
pp

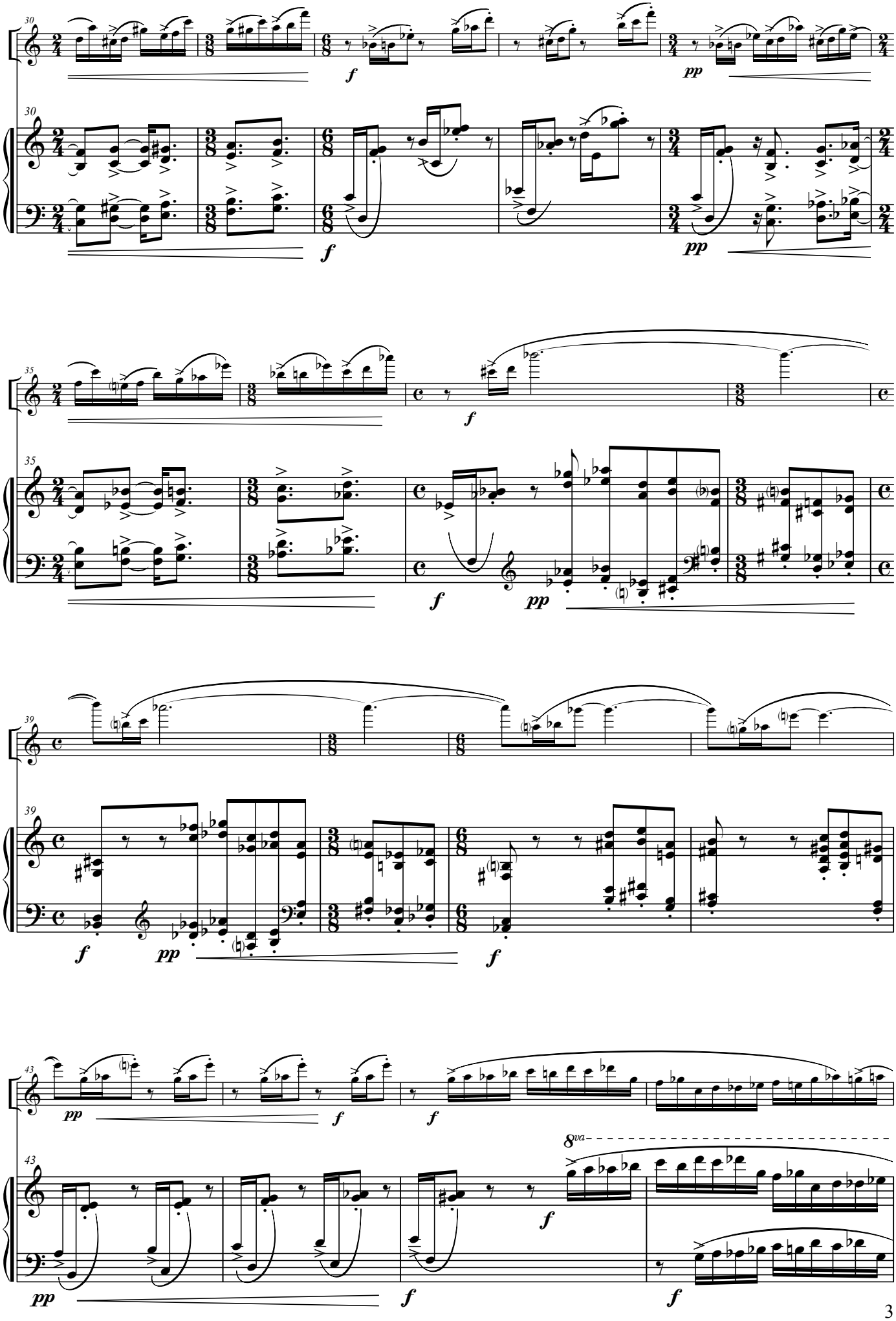
30
f
pp
35
f
pp
39
f
pp
f
43
pp
f
f
8va
f
pp
f
f

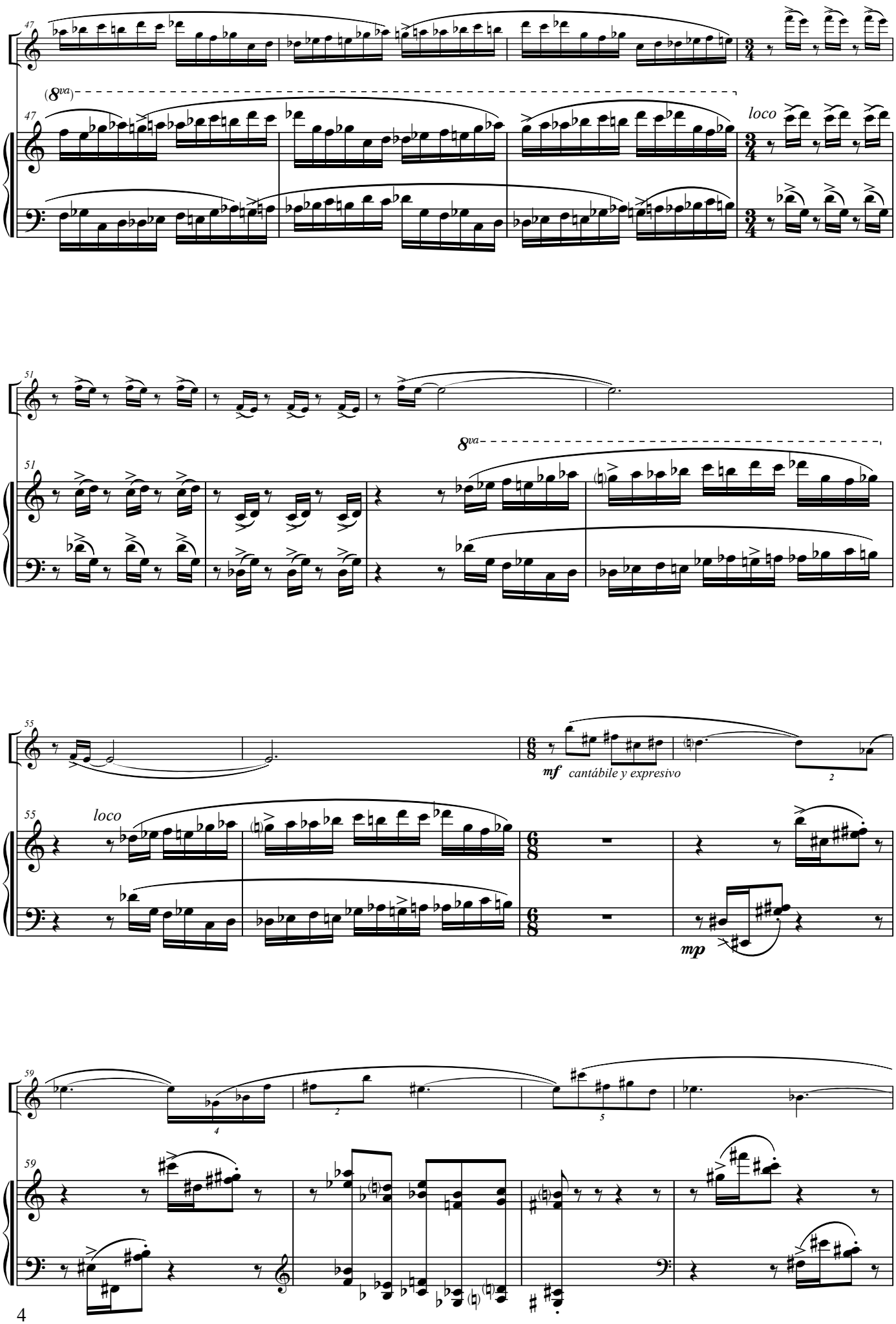
47
(8va)
loco
51
8va
55
loco
mf cantábile y expresivo
mp
59

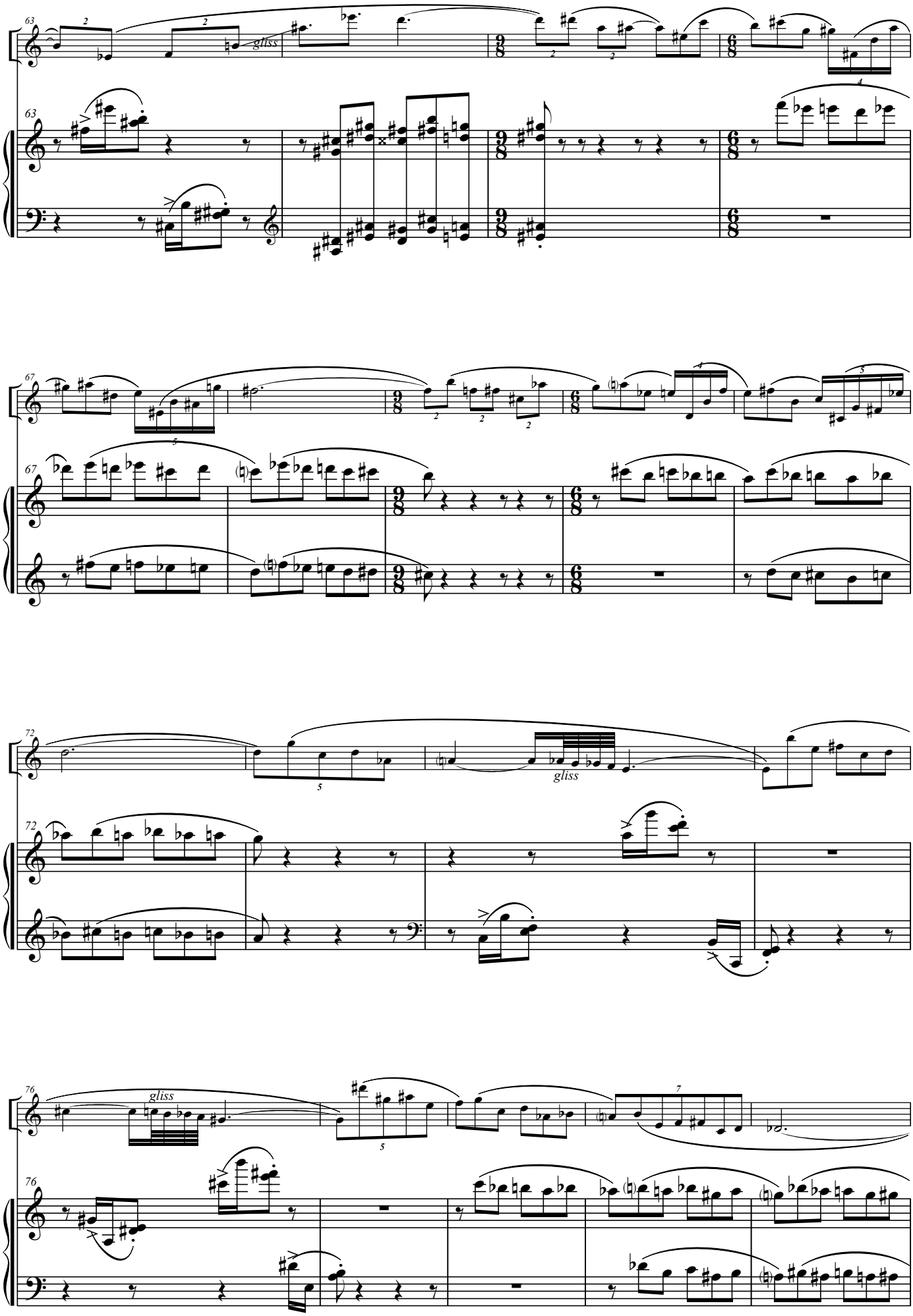
63
gliss
67
72
gliss
76
gliss

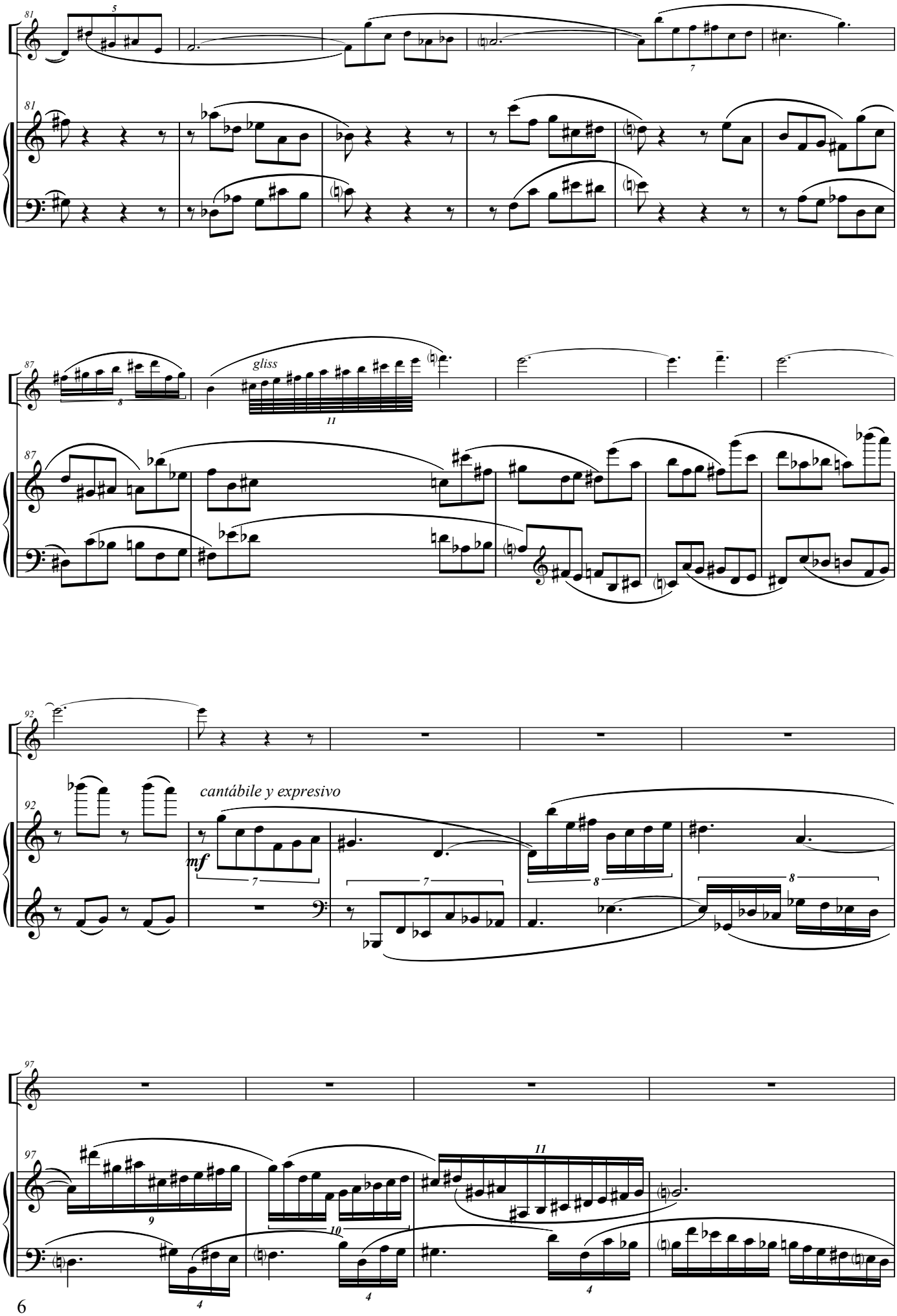
81
5
7
81
87
gliss
8
11
87
92
92
cantábile y expresivo
mf
7
7
8
8
97
97
9
10
11
4
4
4

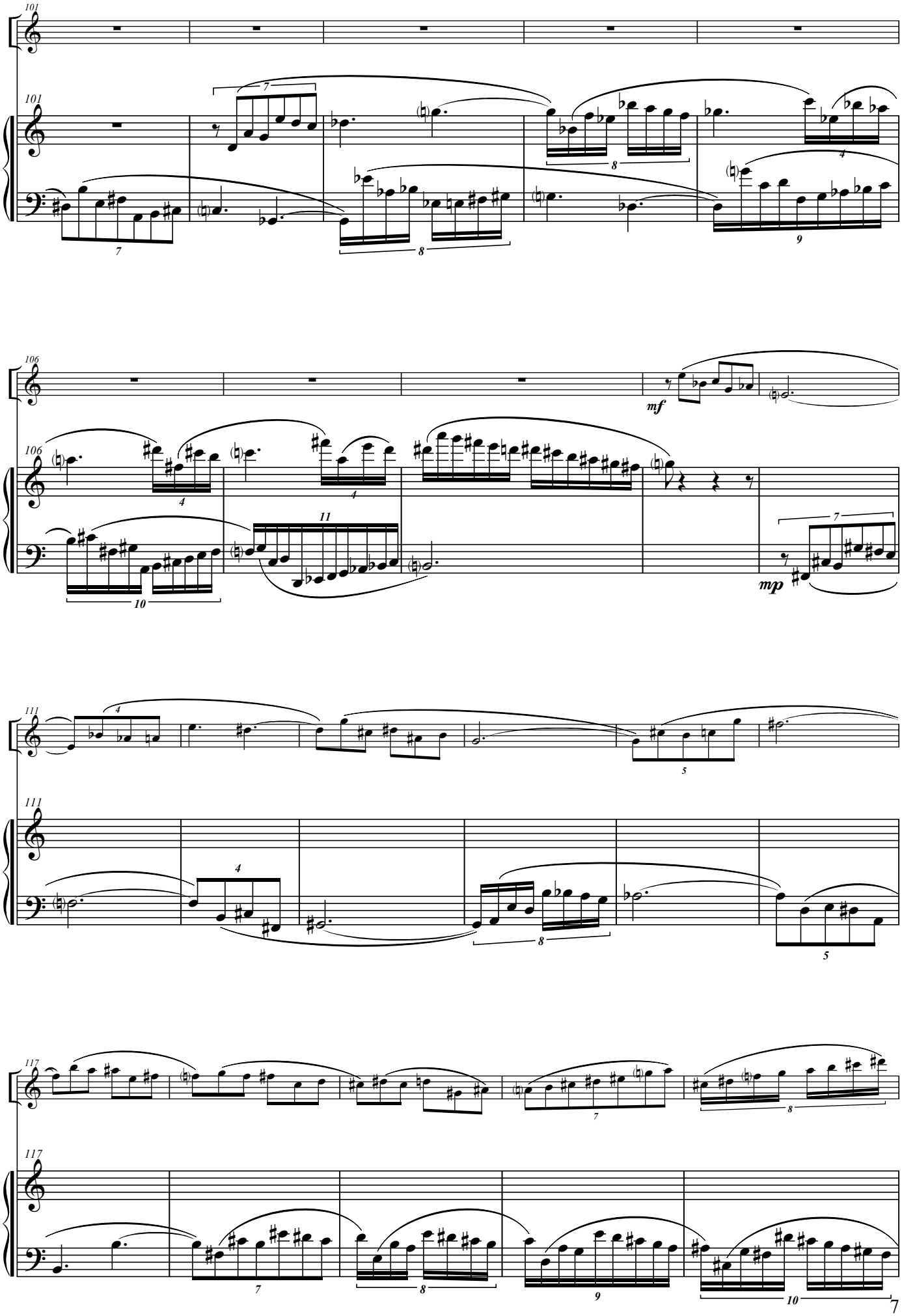
101
101
106
106
mf
mp
111
111
117
117

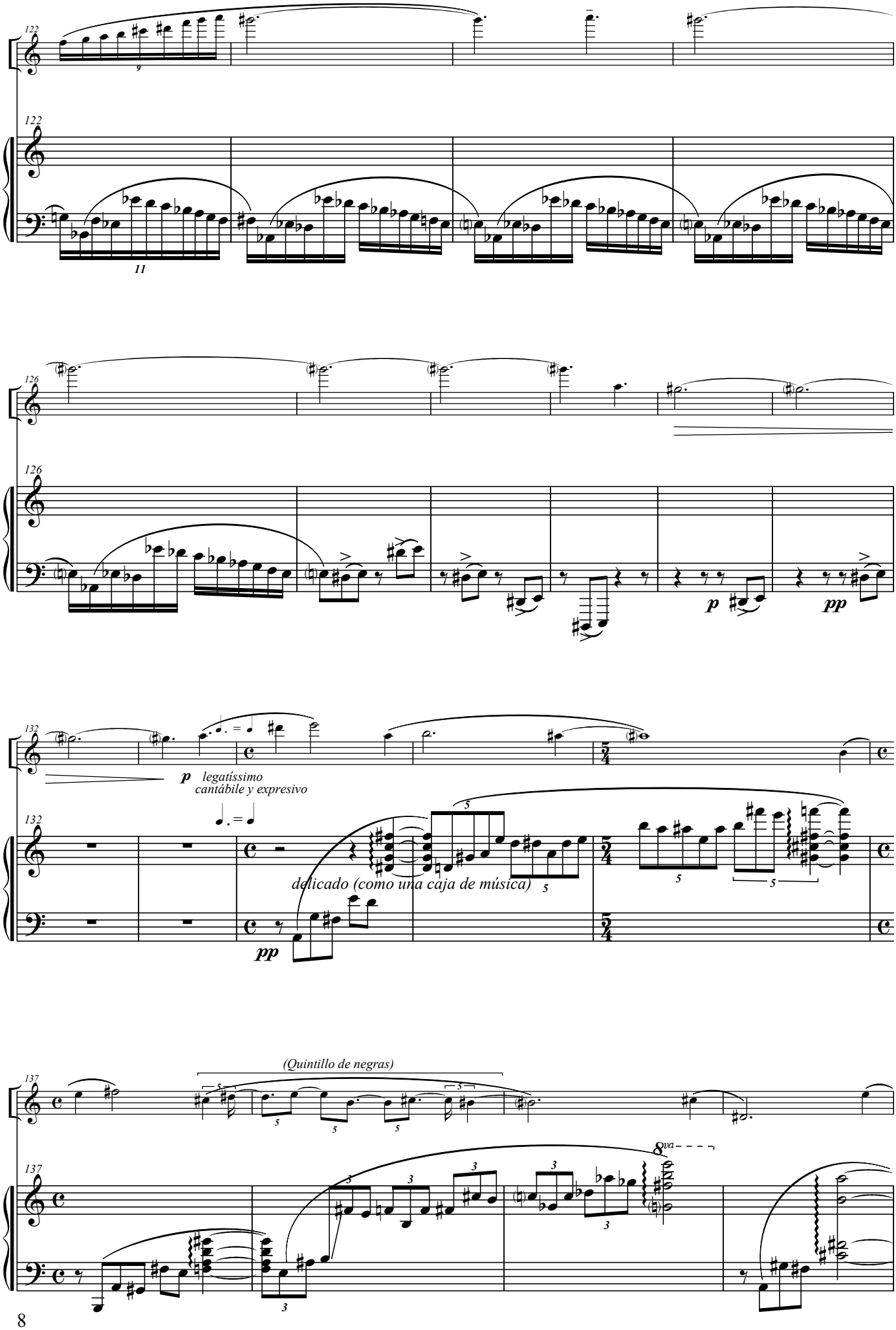
122
122
126
126
p
pp
132
132
p legatíssimo
cantábile y expresivo
delicado (como una caja de música)
pp
(Quintillo de negras)
137
137
8va

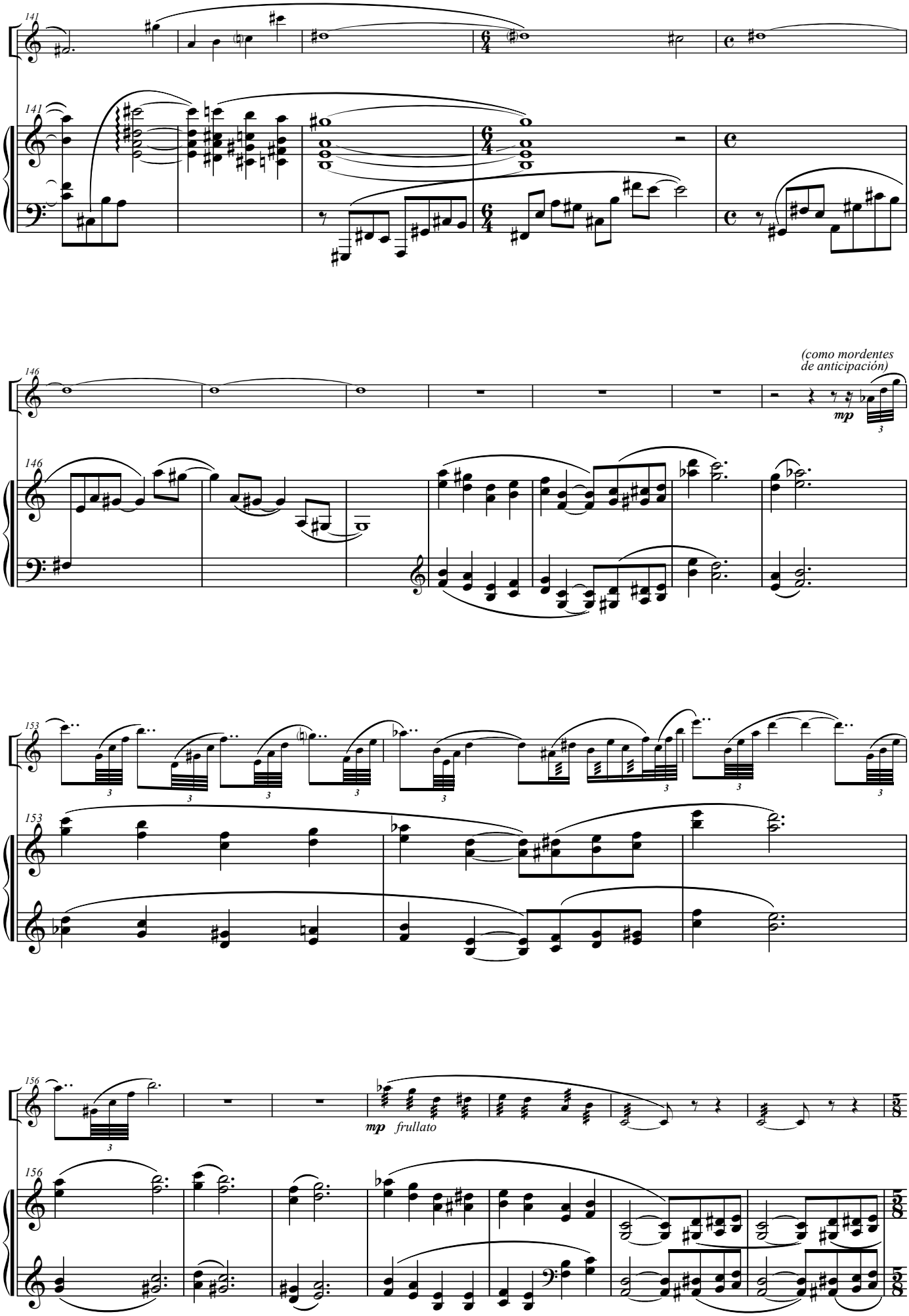
141
141
146
146
(como mordentes
de anticipación)
mp
153
153
156
156
mp frullato

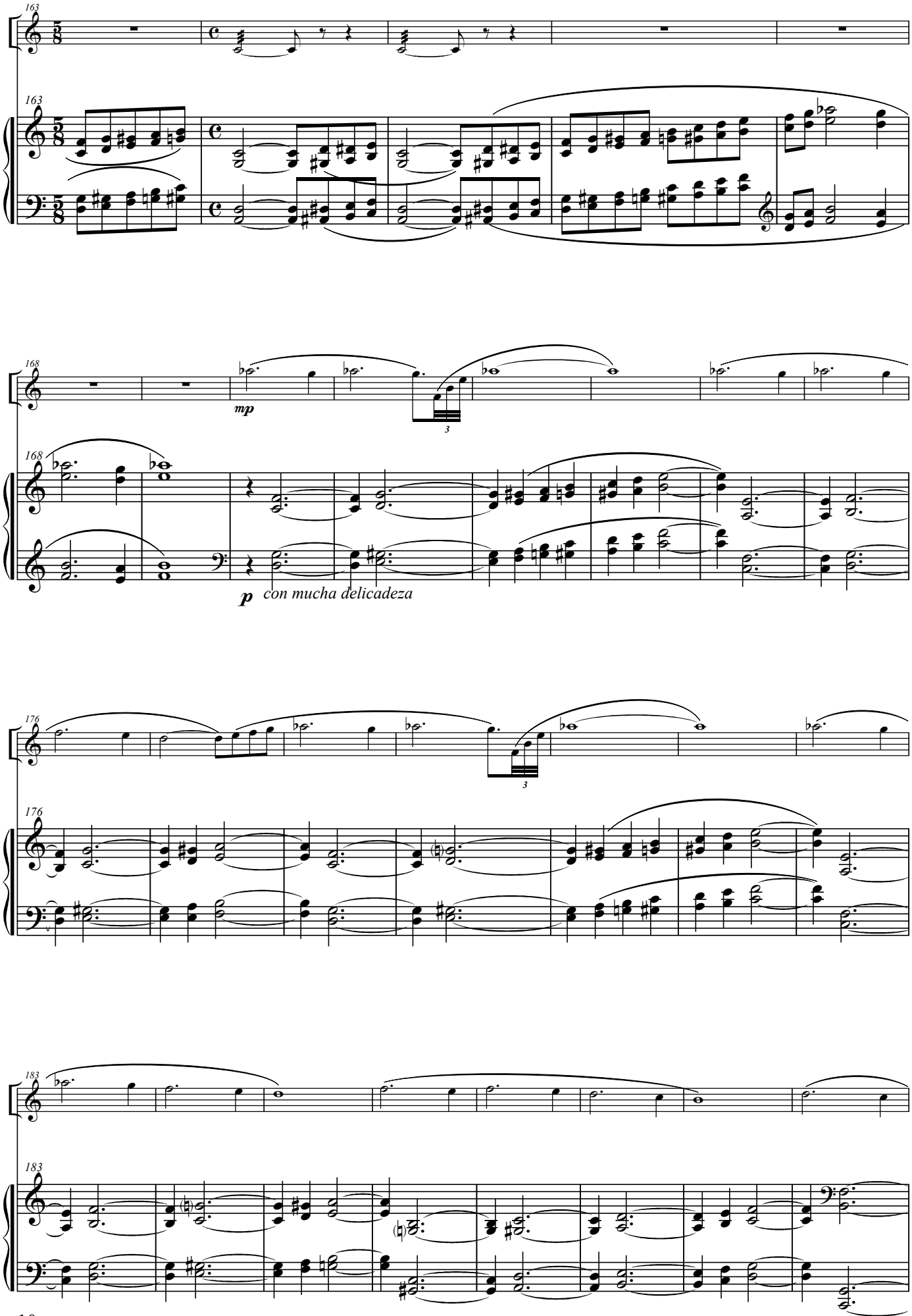
163
163
168
168
mp
p
con mucha delicadeza
176
176
183
183

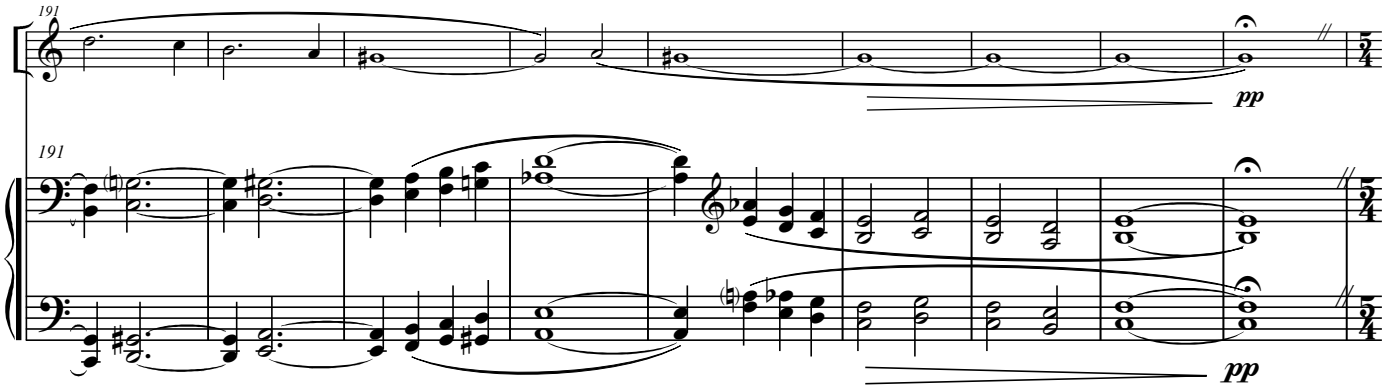
191
pp
191
pp

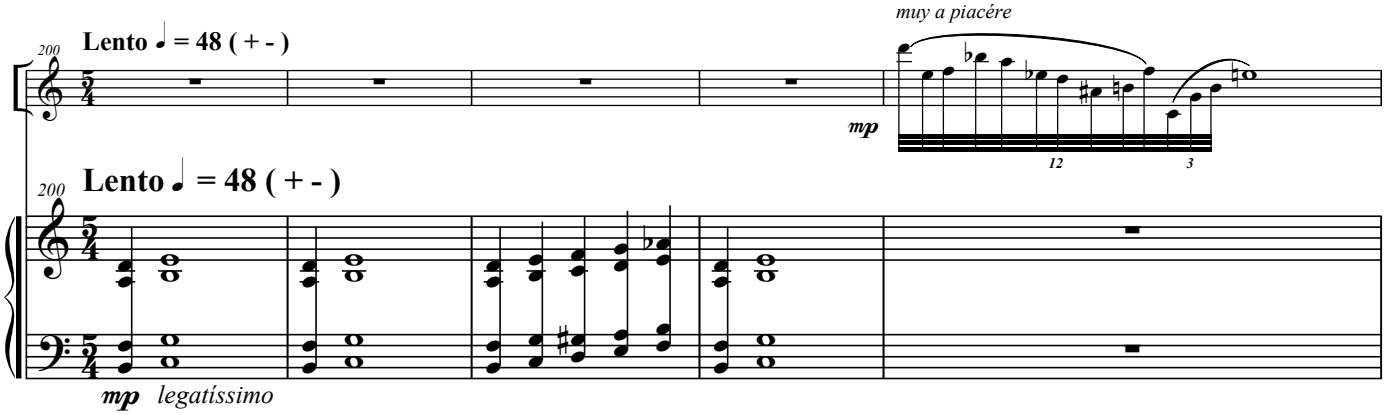
muy a piacére
200
Lento ♩. = 48 (+ -)
mp
12
3
200
Lento ♩. = 48 (+ -)
mp legatíssimo

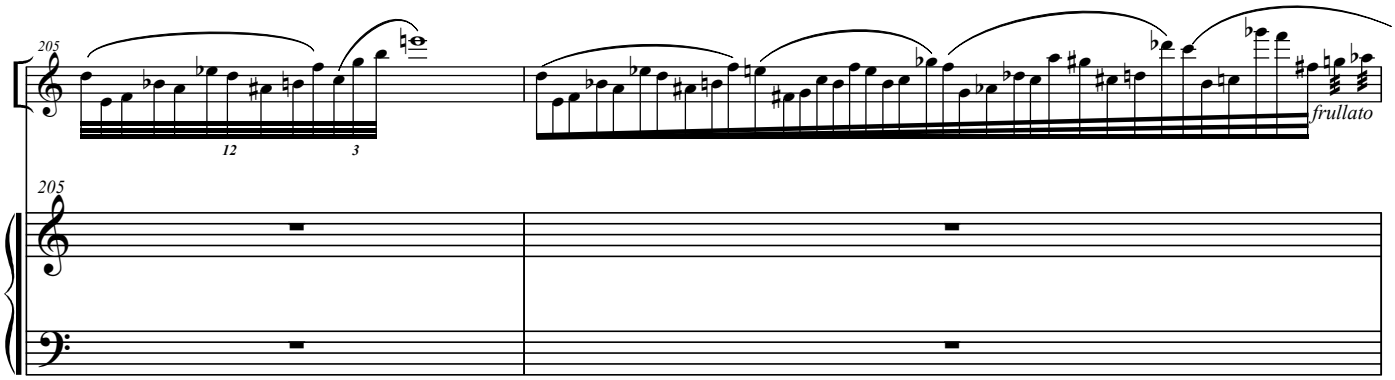
205
12
3
frullato
205

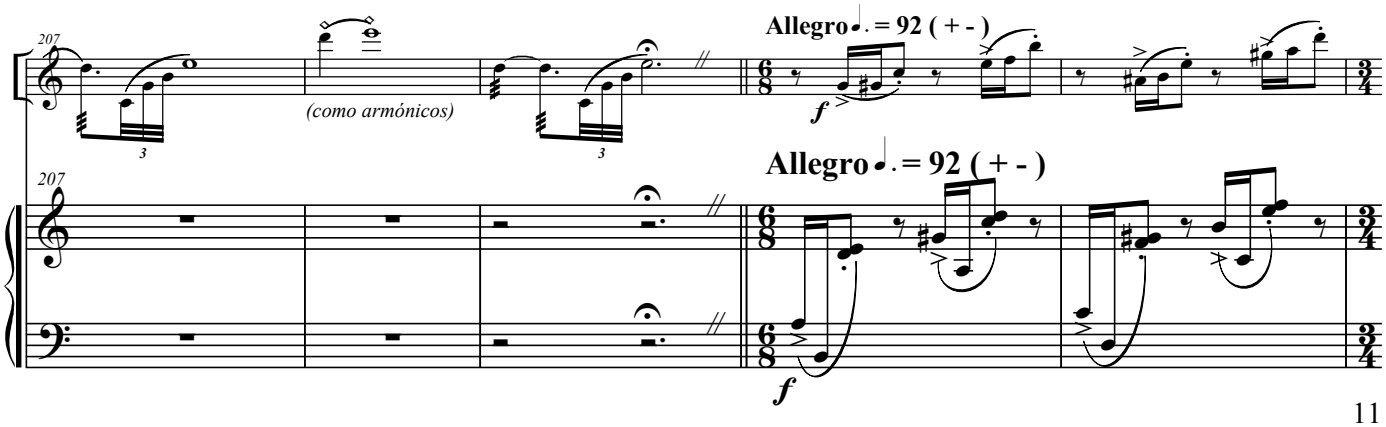
207
3
(como armónicos)
3
Allegro ♩. = 92 (+ -)
f
207
Allegro ♩. = 92 (+ -)
f

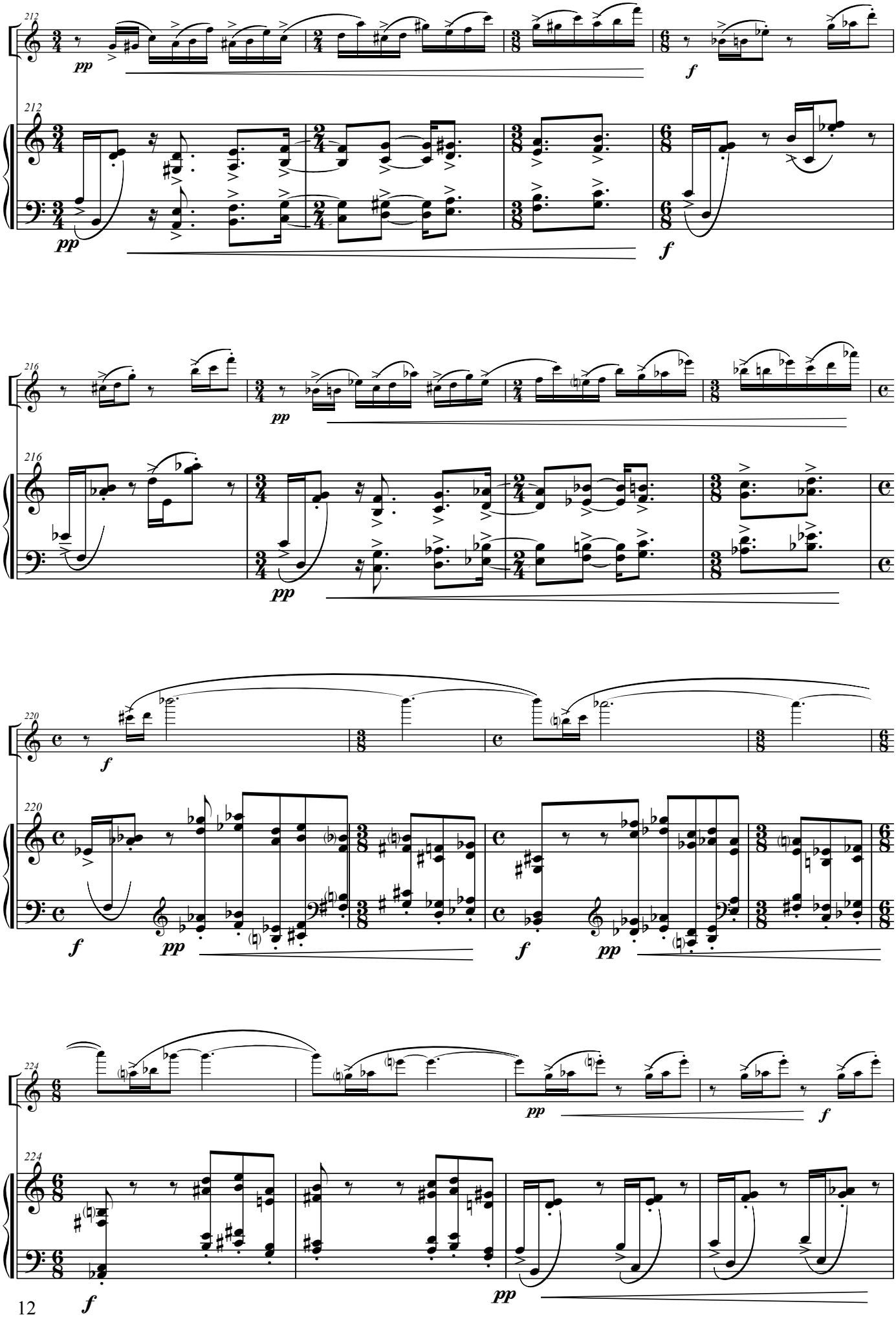
212
pp
f
216
pp
220
f
pp
224
pp
f

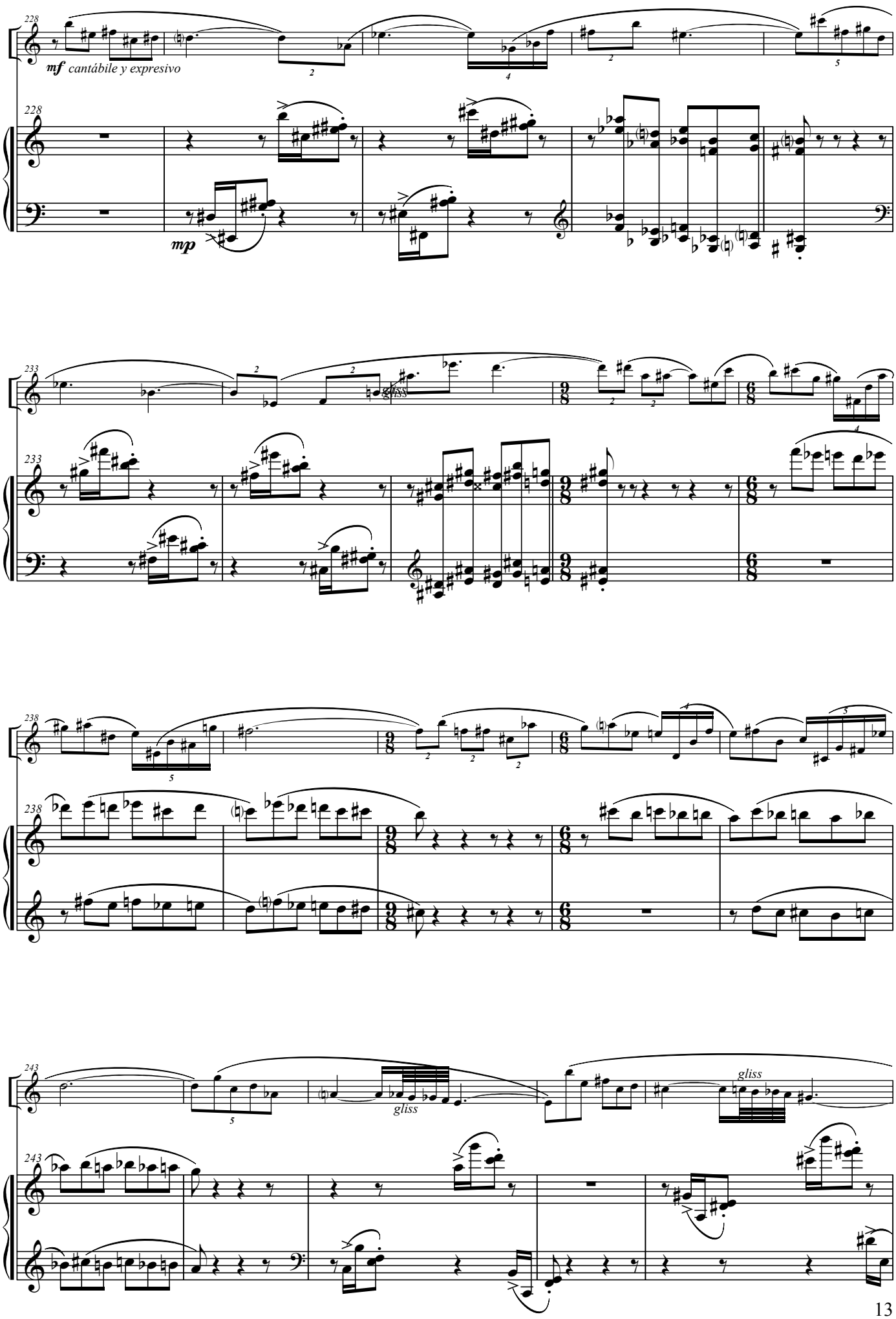
228
mf cantábile y expresivo
mp
233
gliss
238
243
gliss
gliss

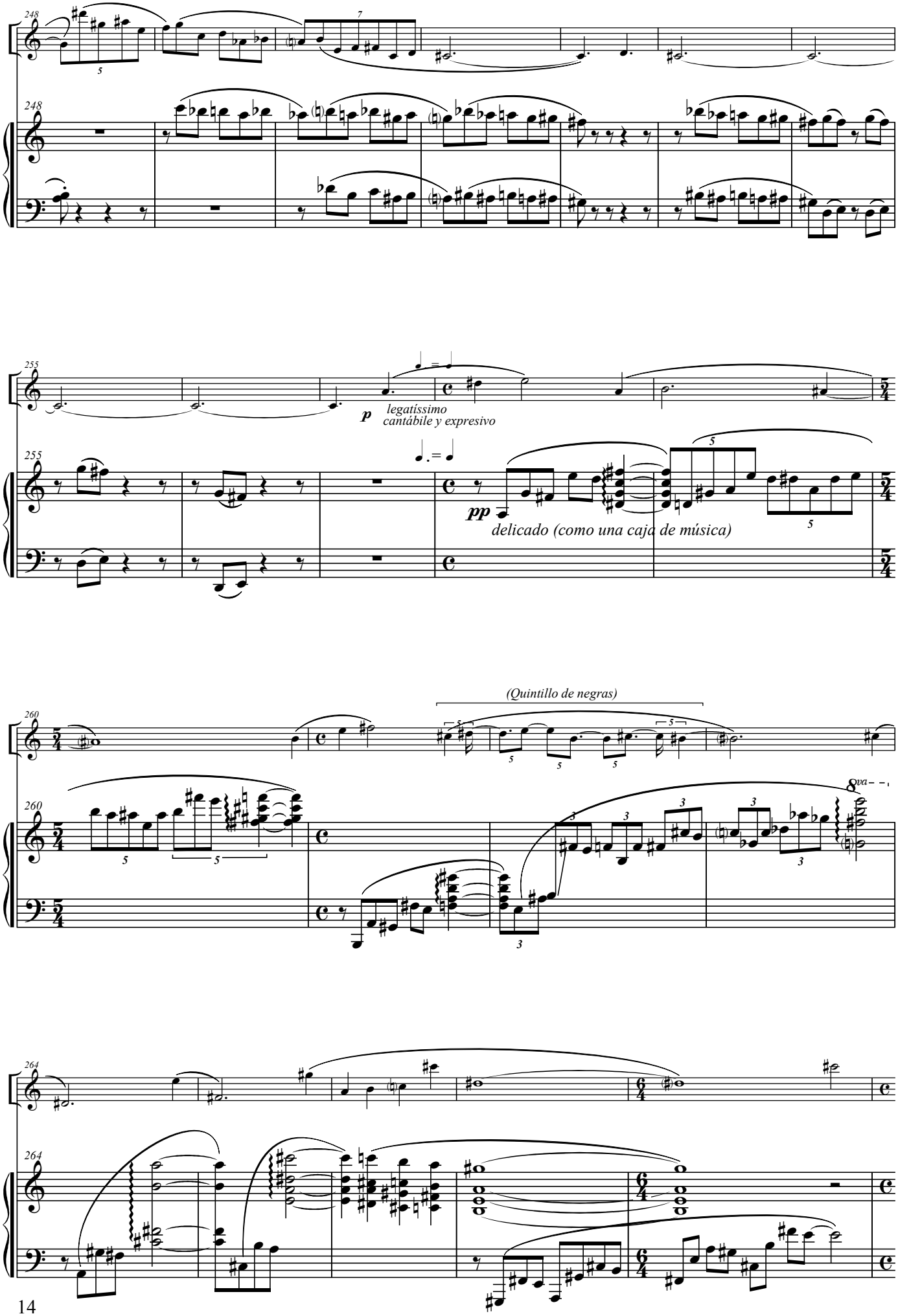
248
248
255
255
p
legatíssimo
cantábile y expresivo
pp
delicado (como una caja de música)
(Quintillo de negras)
260
260
8va
264
264

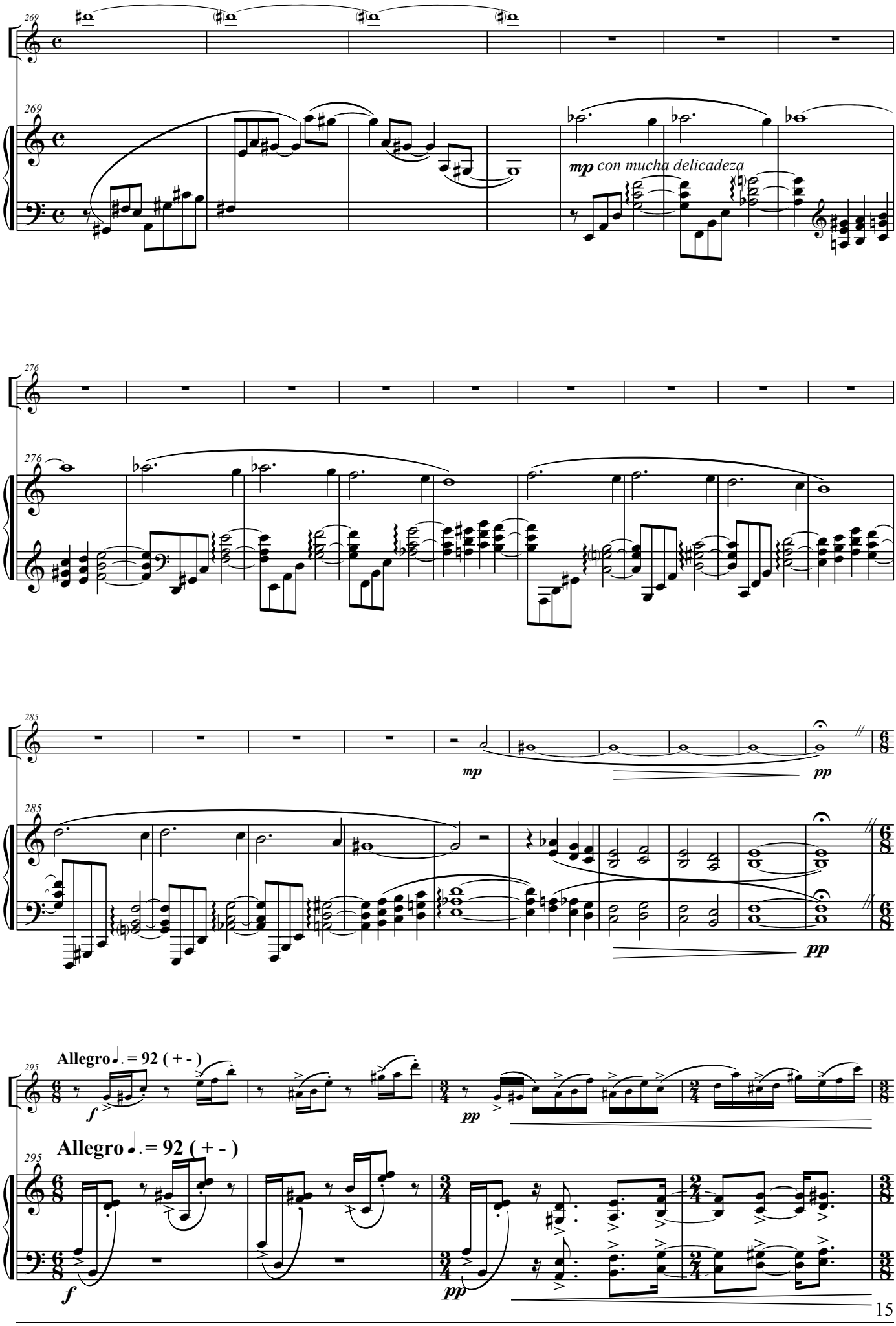
269
mp con mucha delicadeza
276
285
mp
pp
295
Allegro ♩. = 92 (+ -)
f
pp

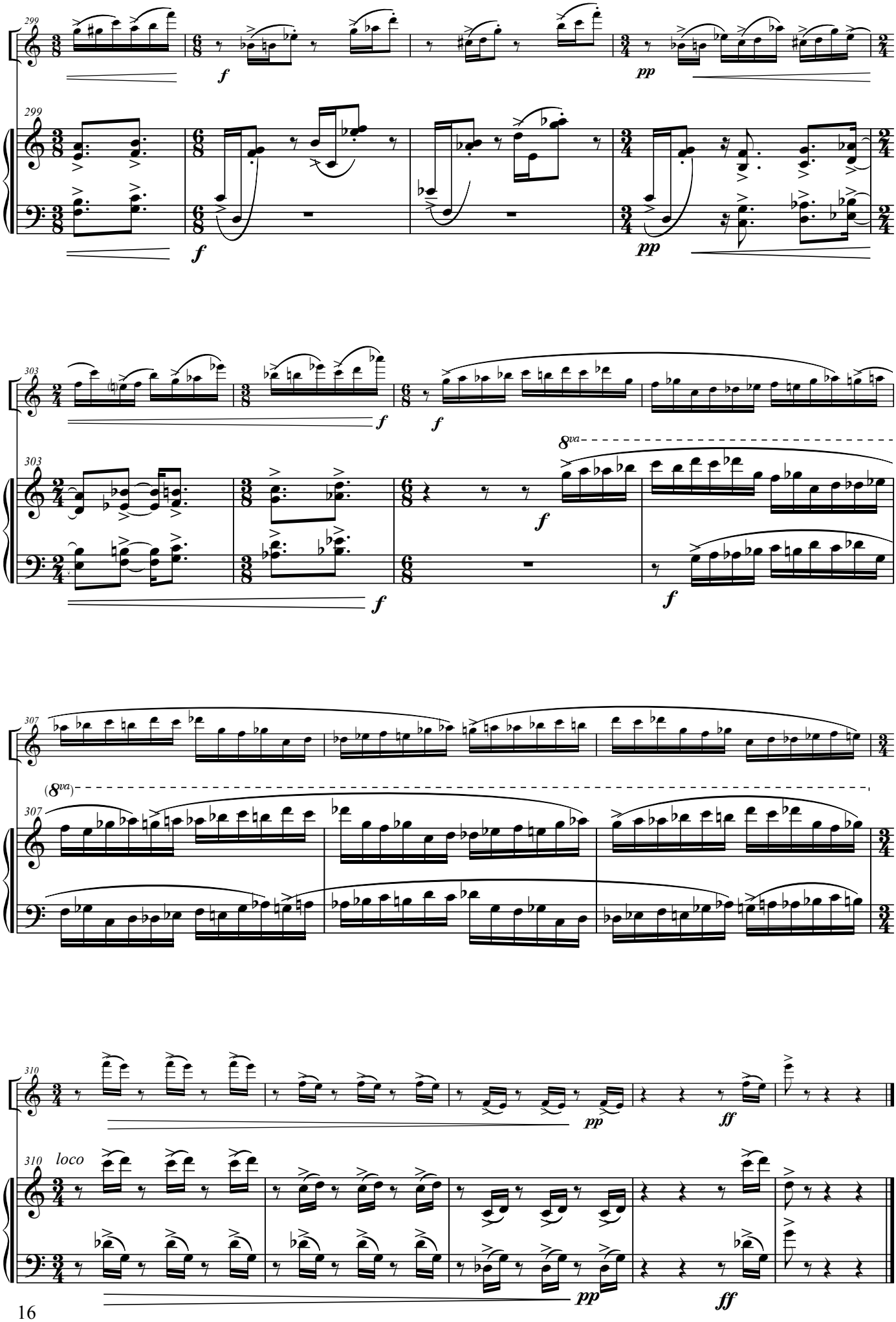
299
f
pp
303
f
8va
307
(8va)
310
loco
ff

II - Meditación

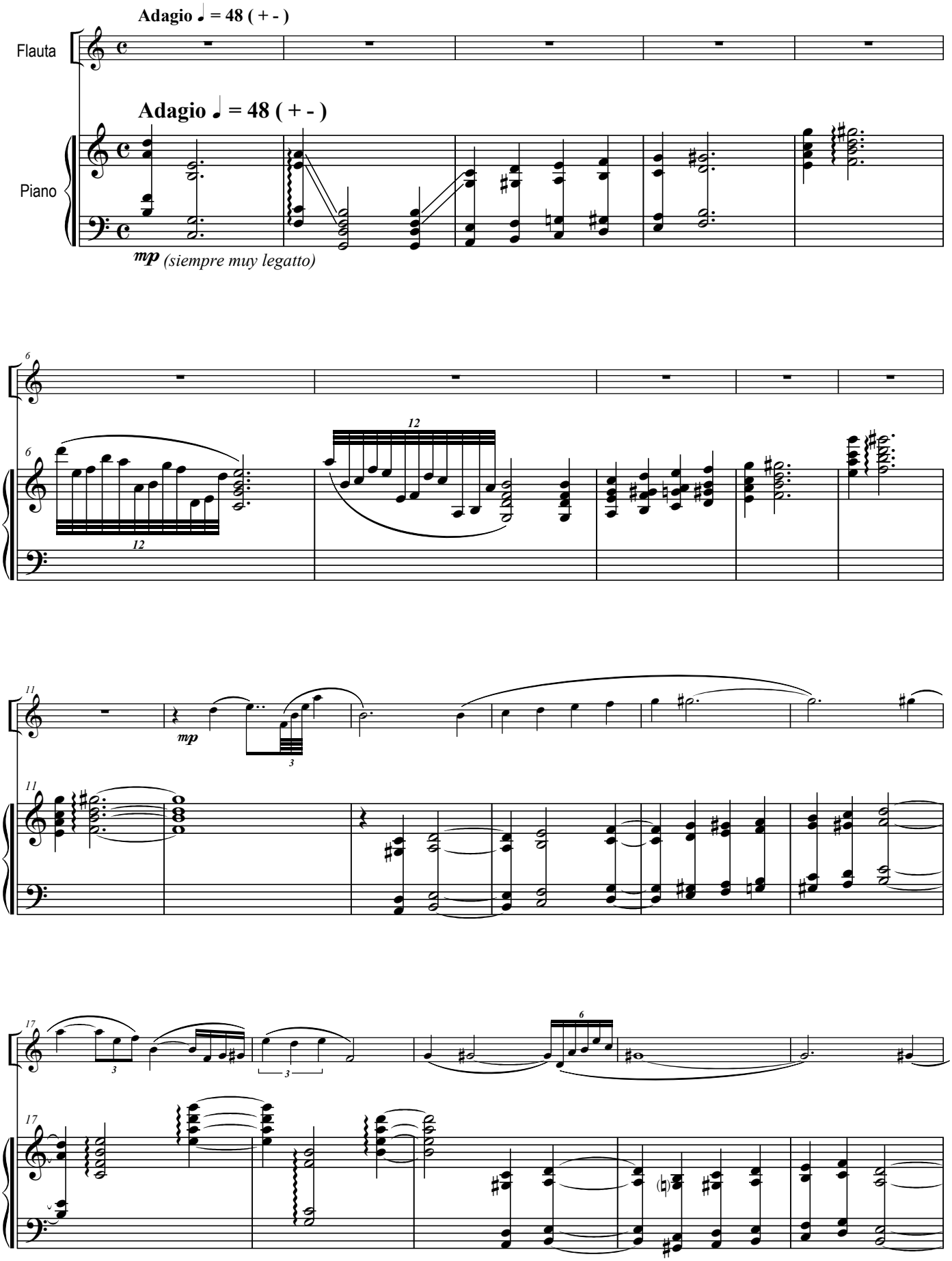

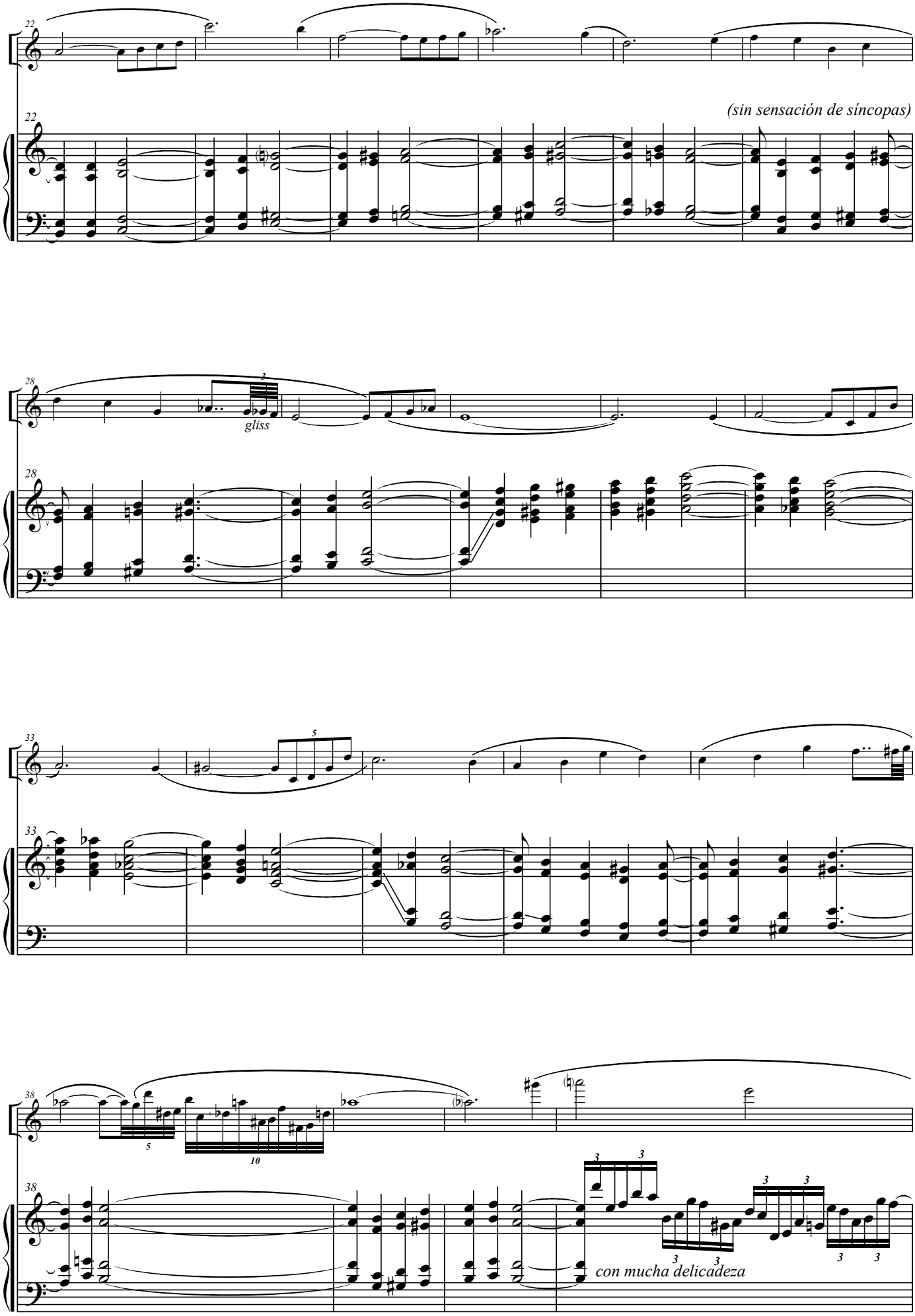
22
(sin sensación de síncopas)
28
gliss
33
38
con mucha delicadeza

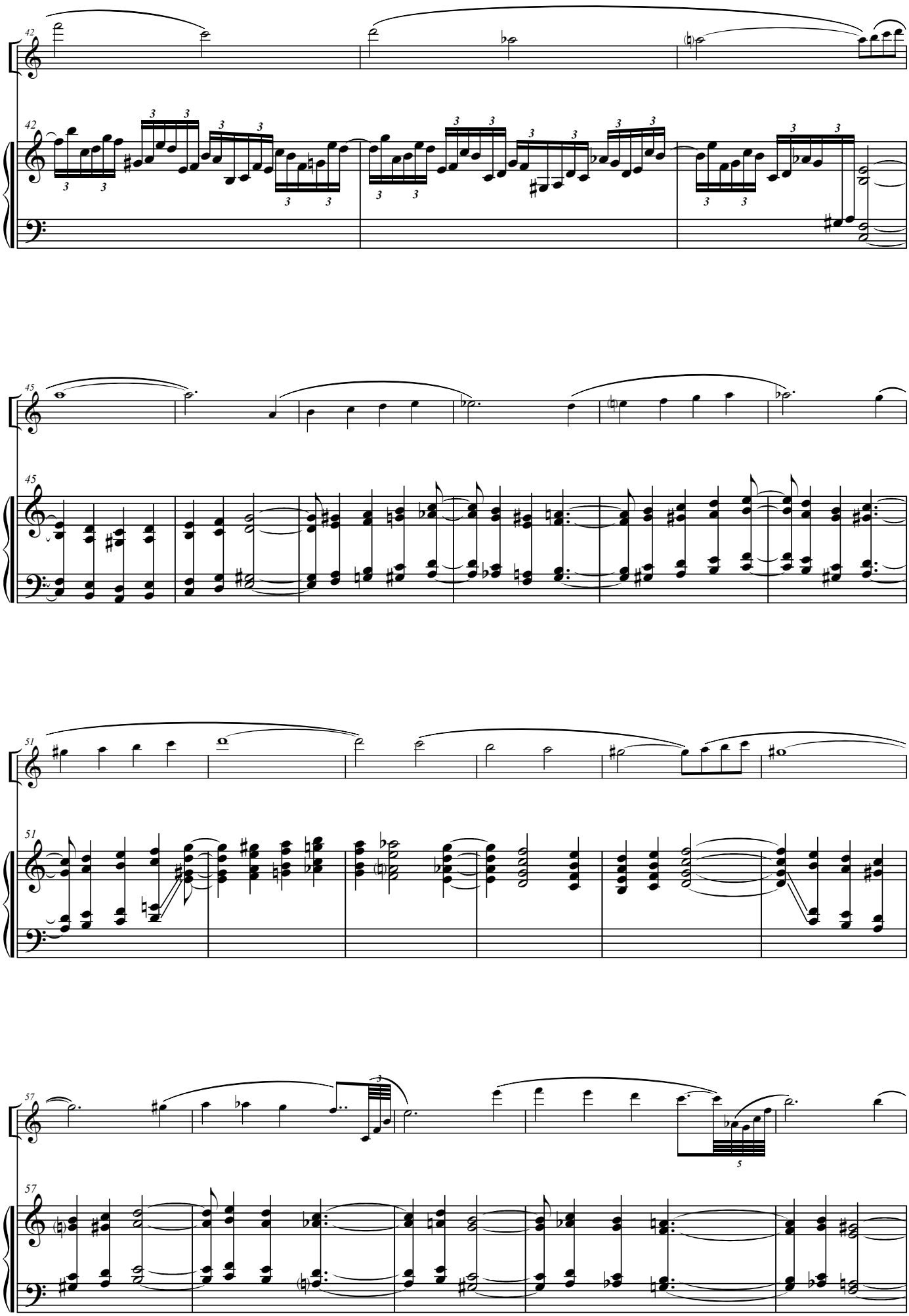

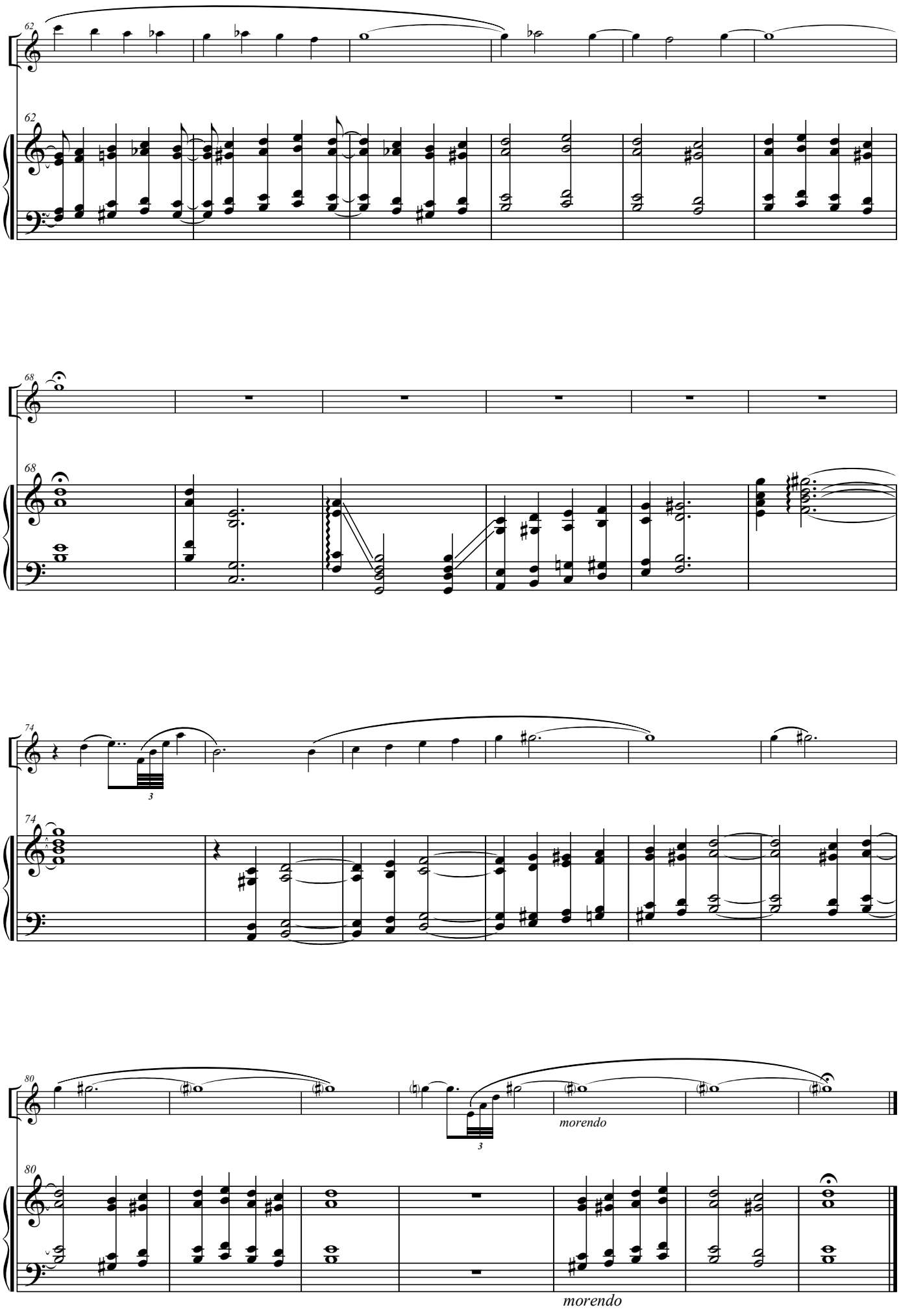
62
62
68
68
74
74
3
80
80
3
morendo
morendo

III - Danza

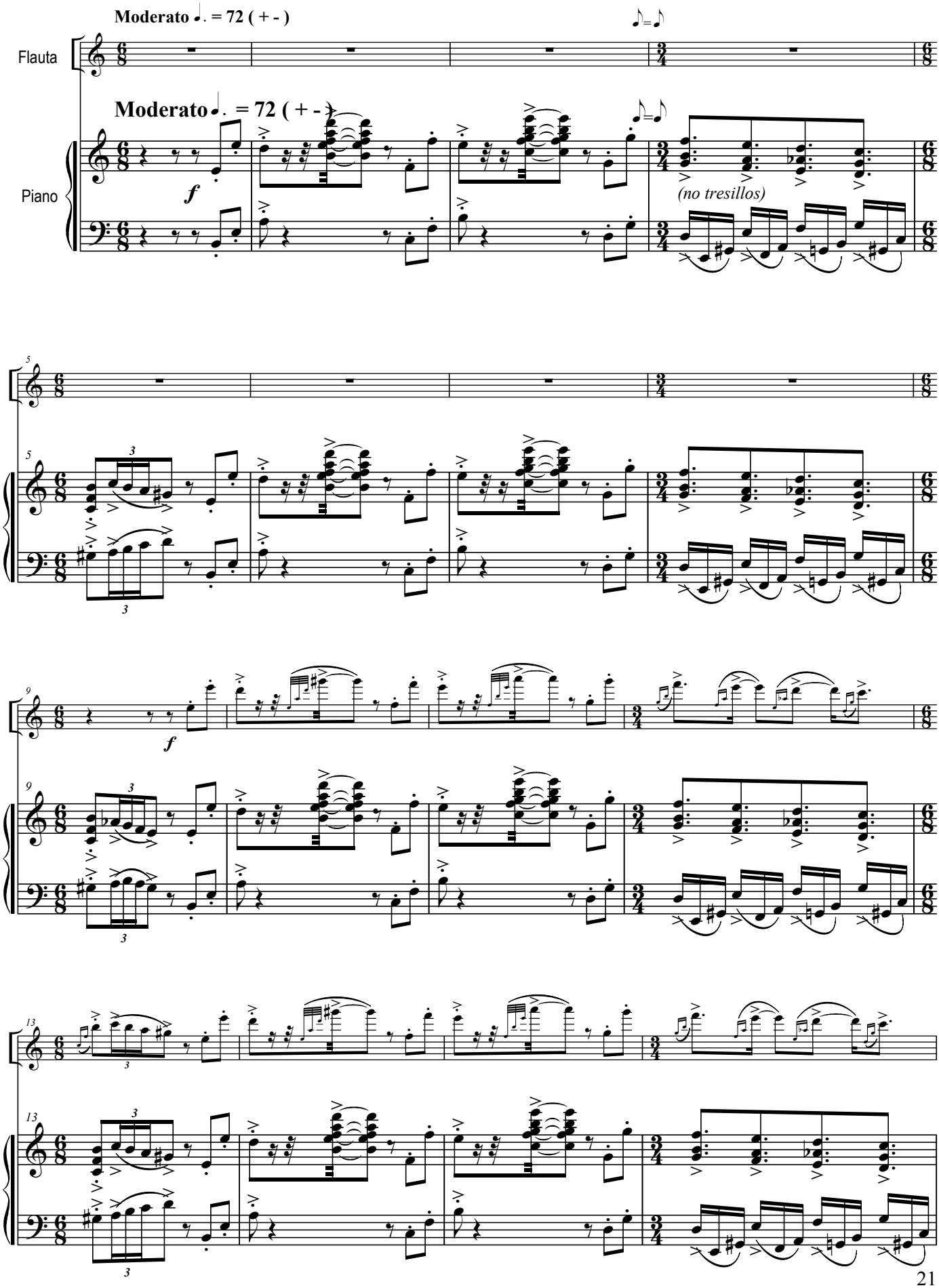

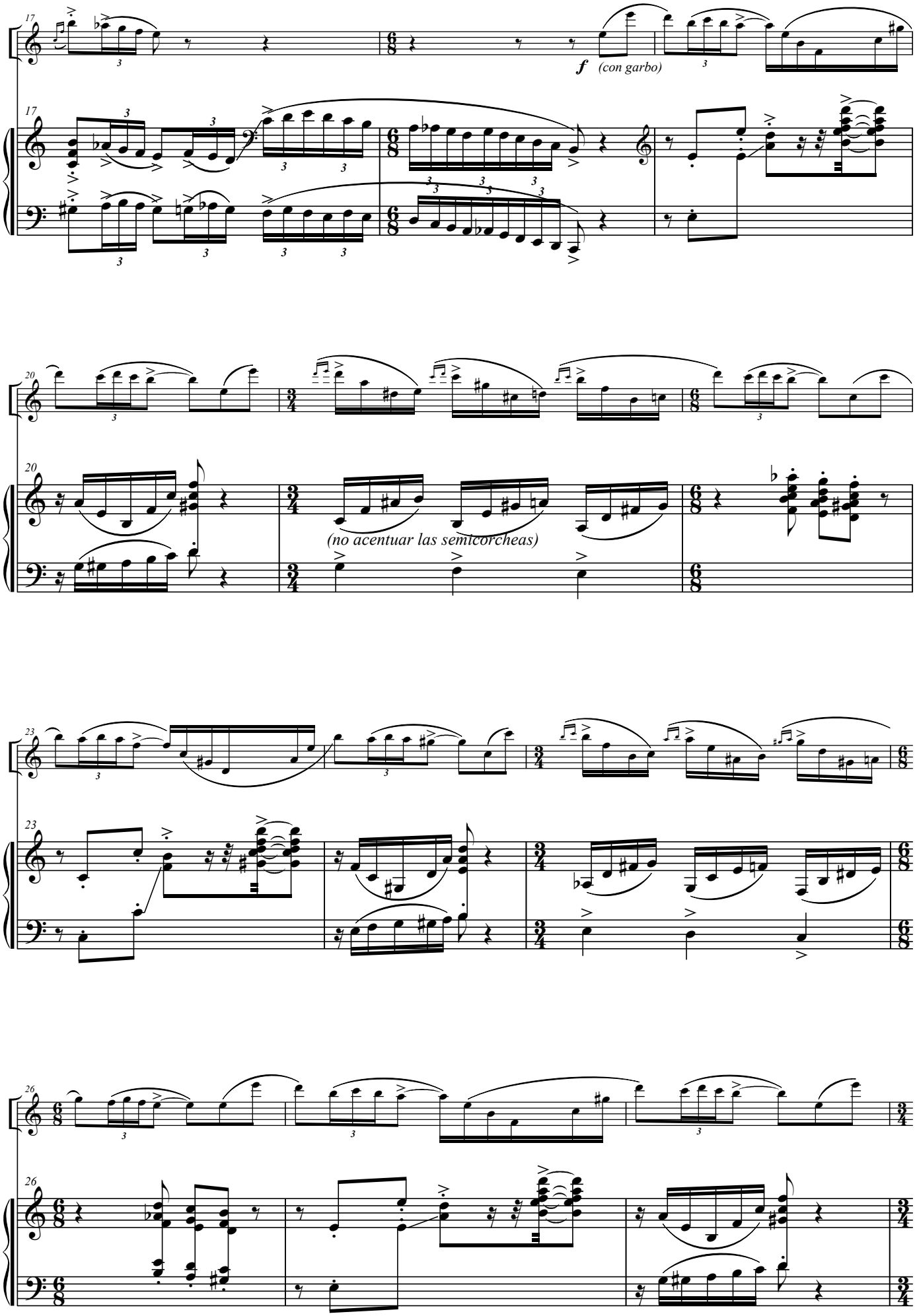
17
f (con garbo)
17
20
(no acentuar las semicorcheas)
20
23
23
26
26

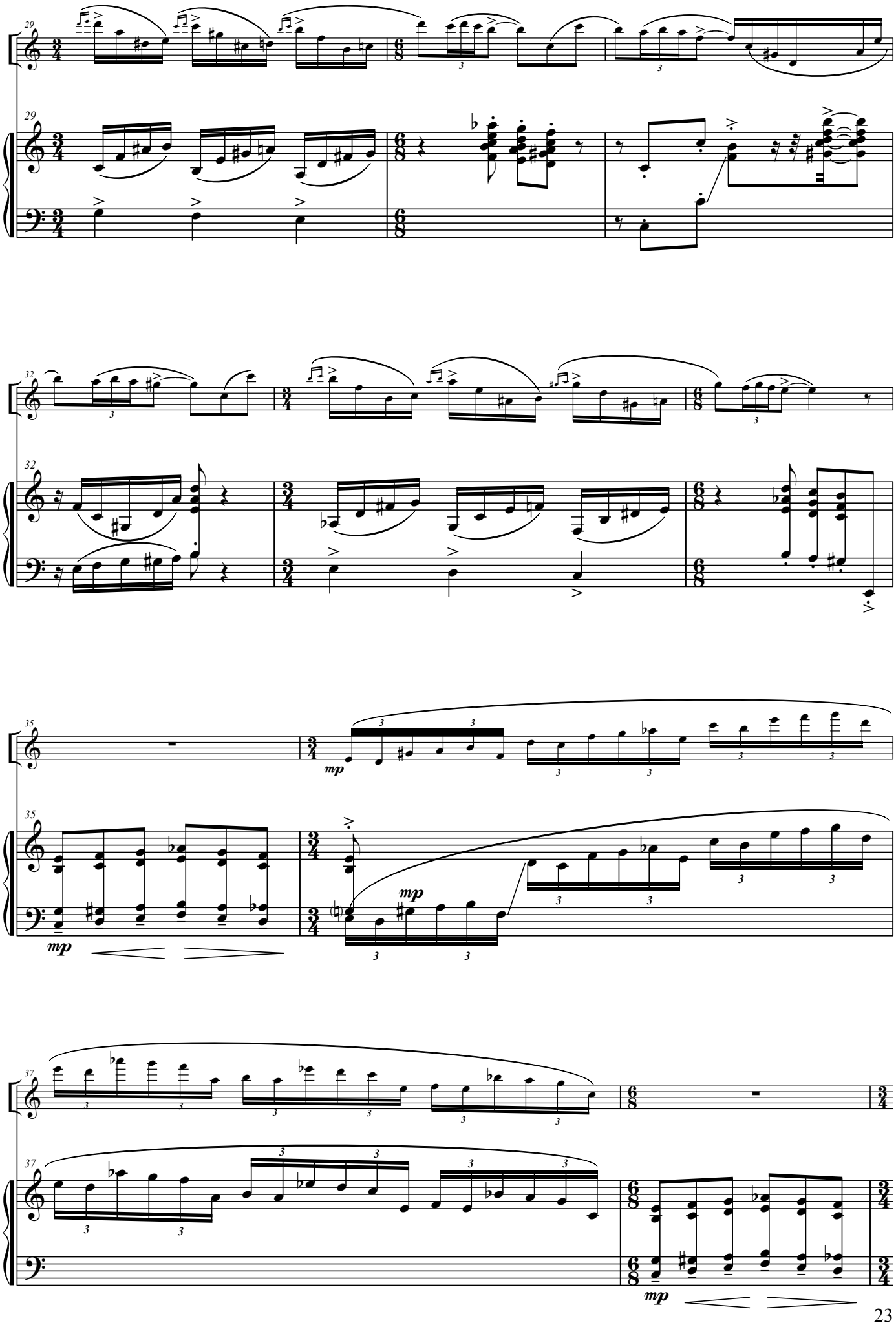
29
32
35
37
mp
mp
mp
mp

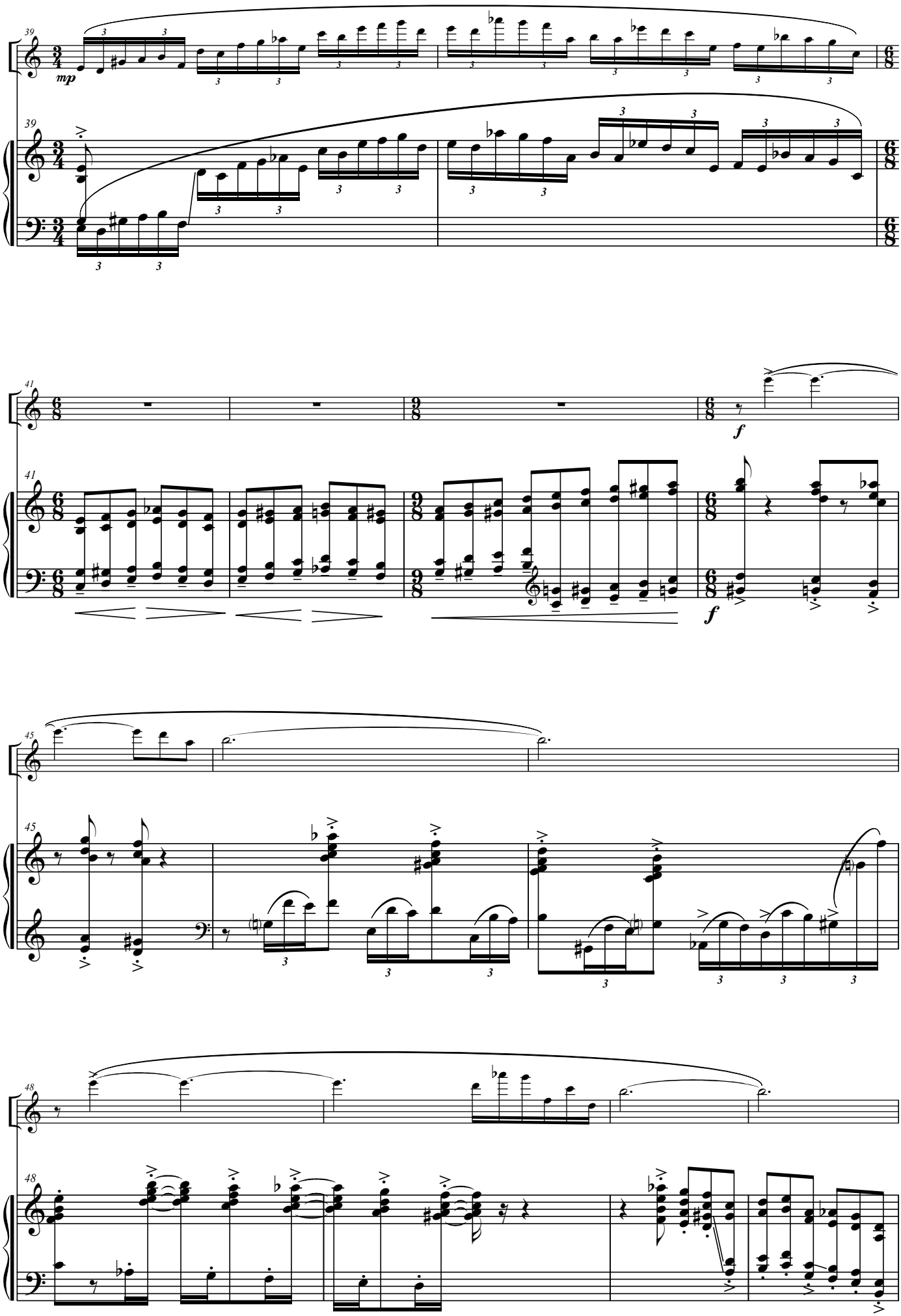

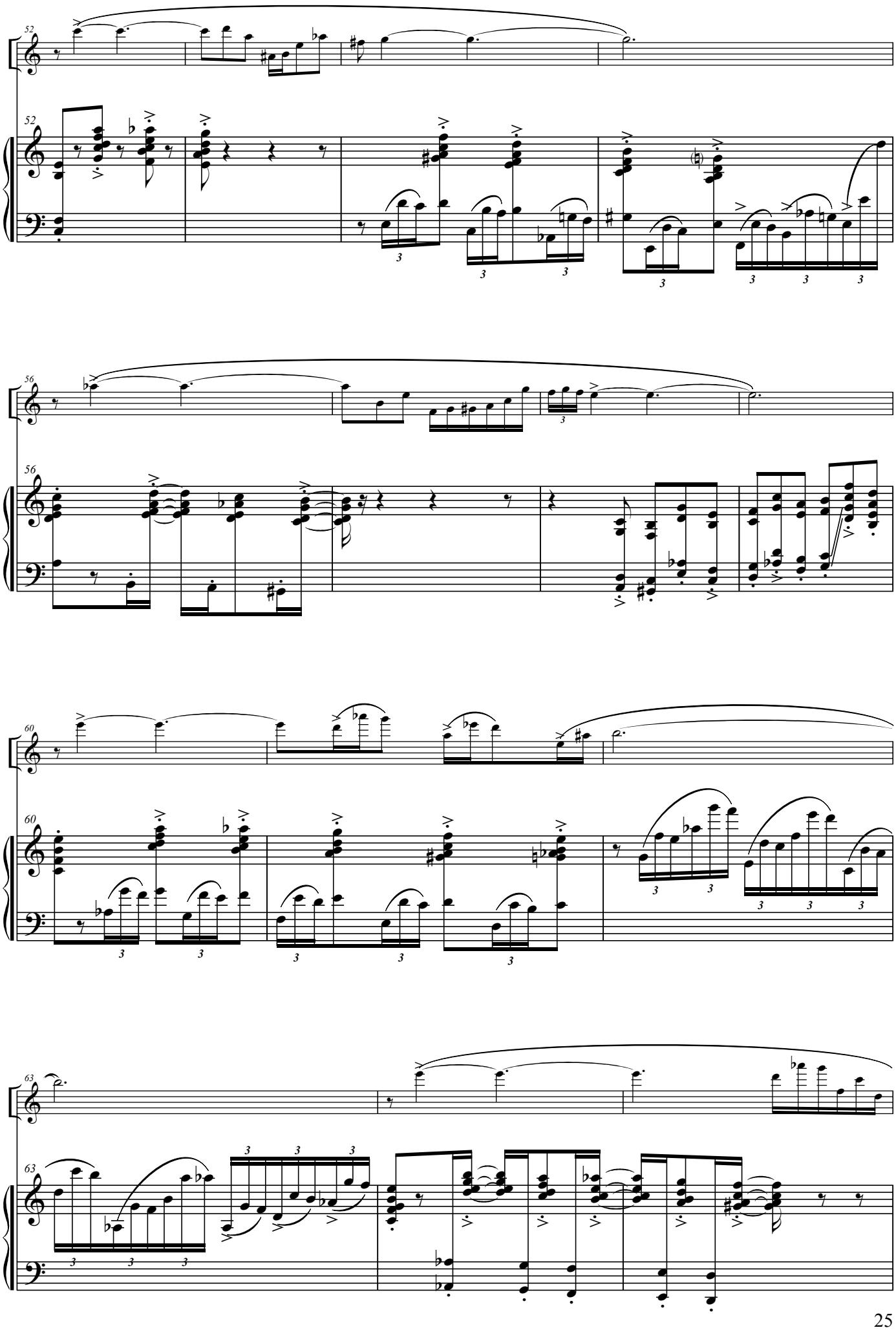

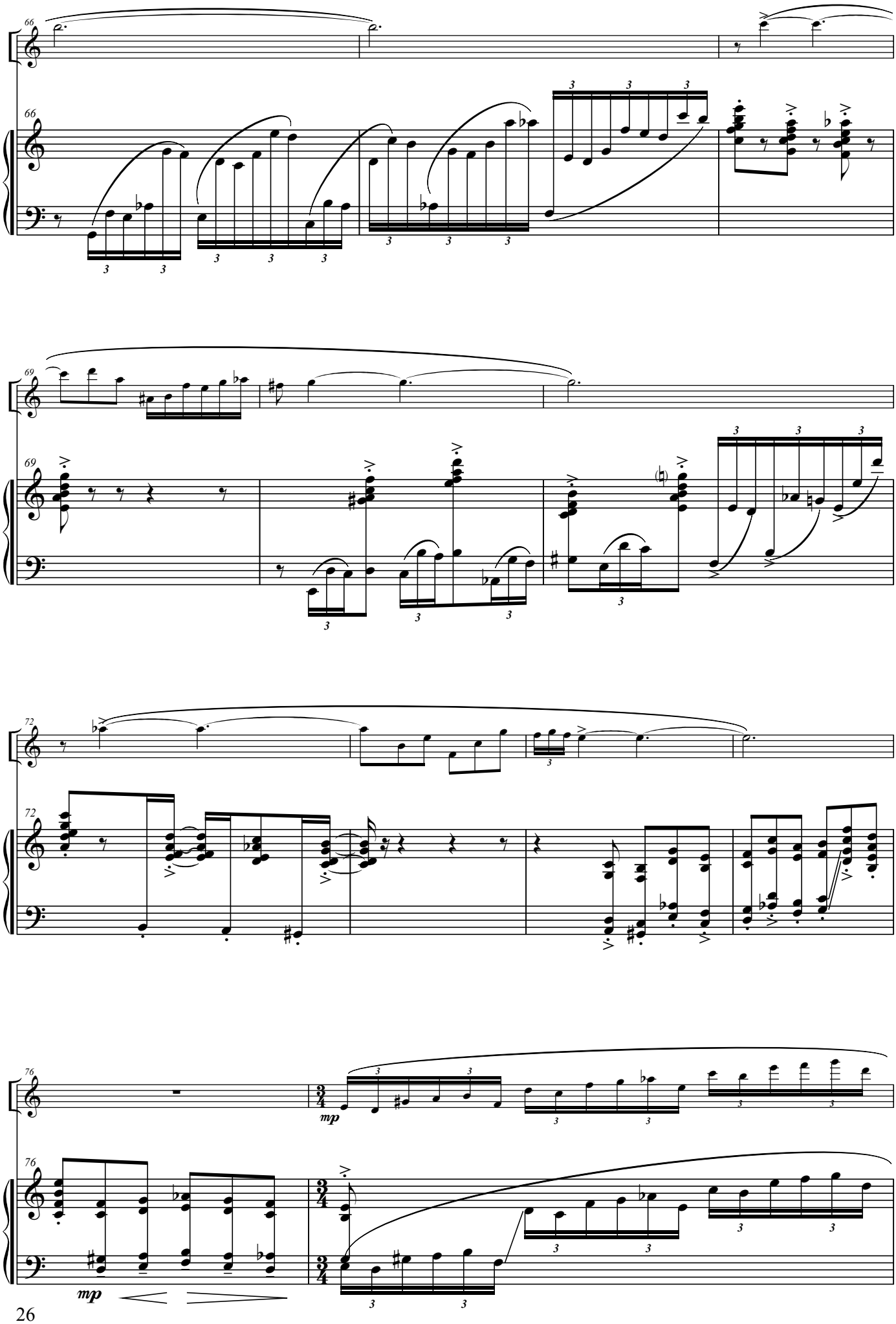
66
66
69
69
72
72
76
76
mp
mp

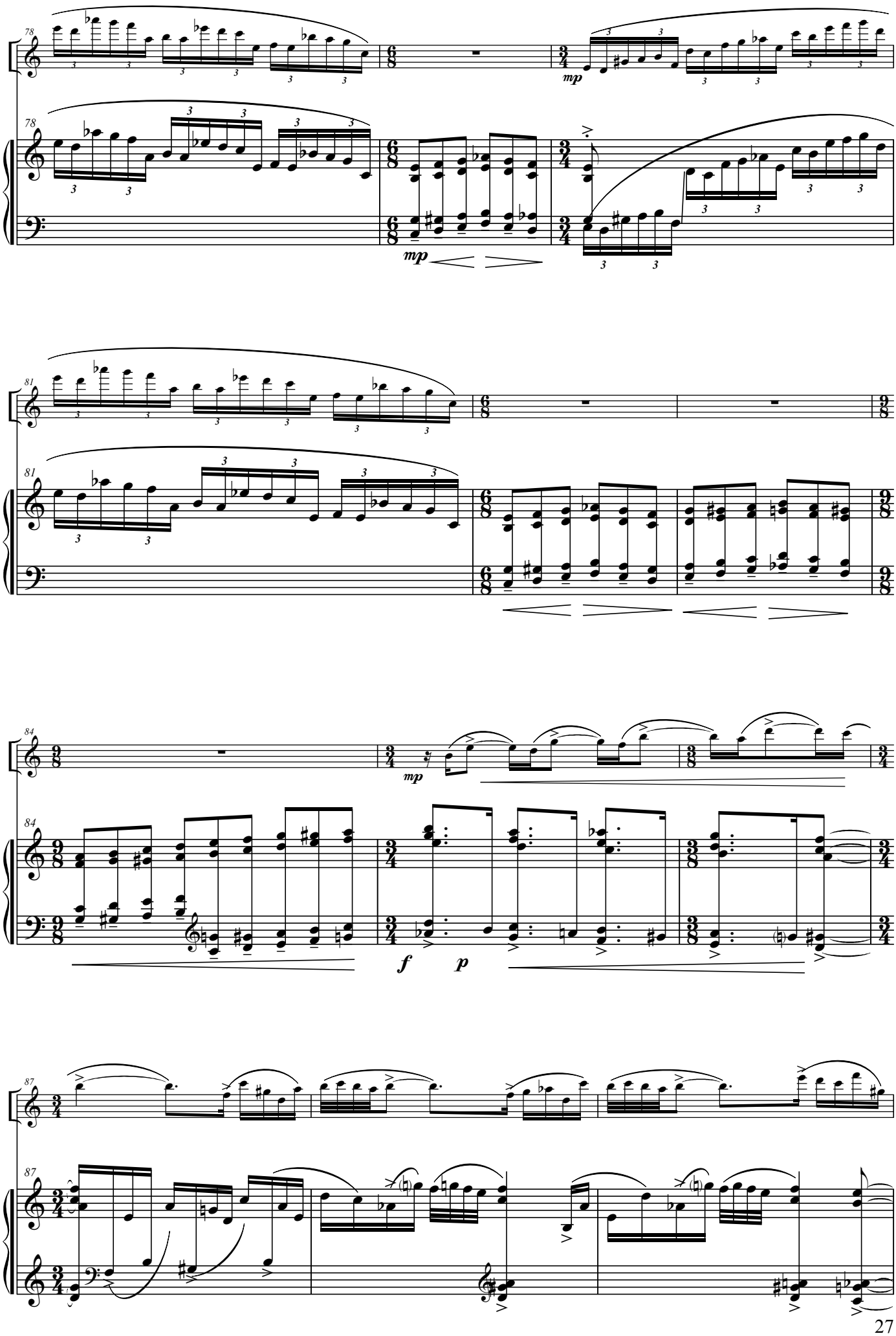
78
mp
81
84
mp
f
p
87

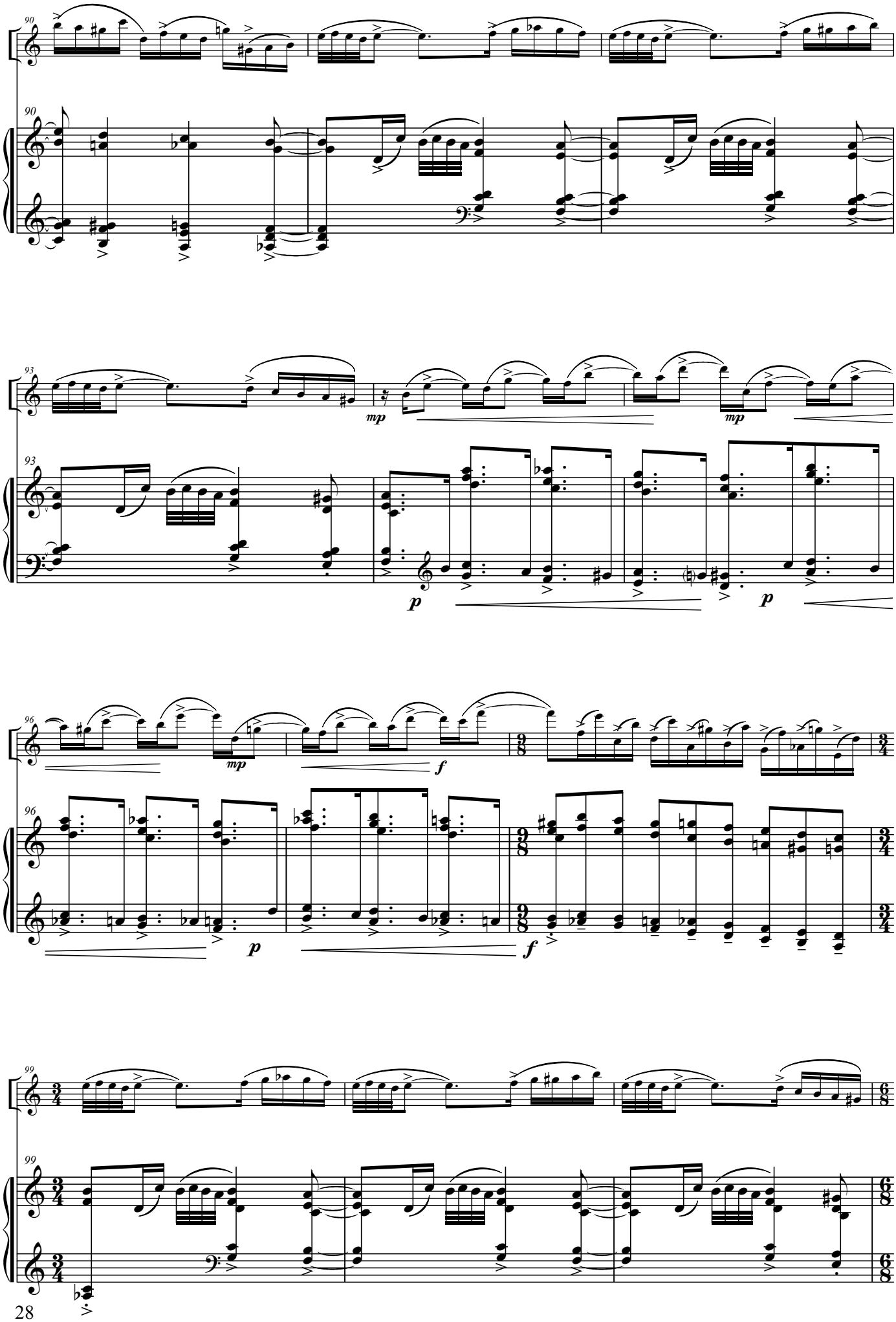
90
90
93
93
mp
mp
p
p
96
96
mp
f
p
f
99
99

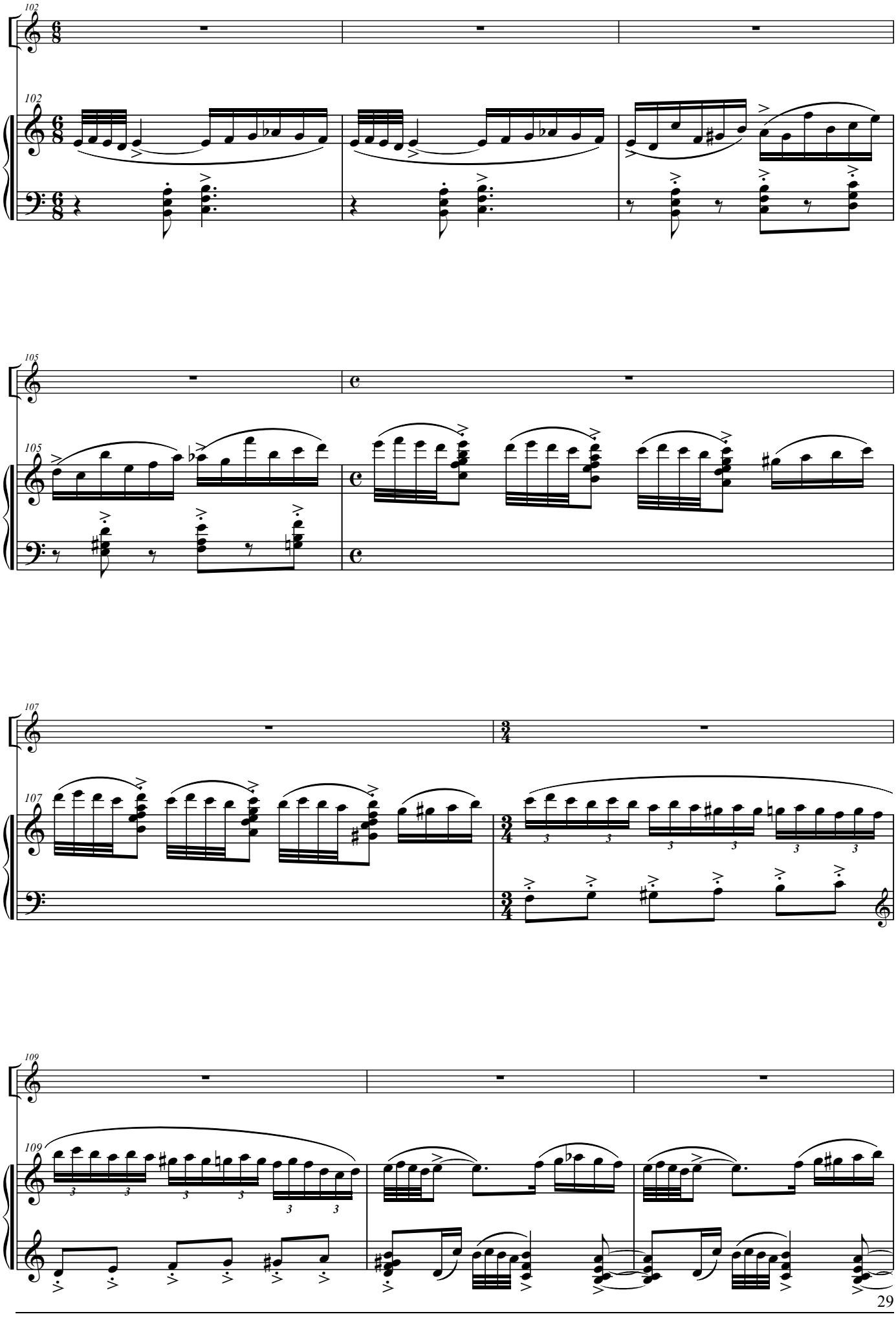

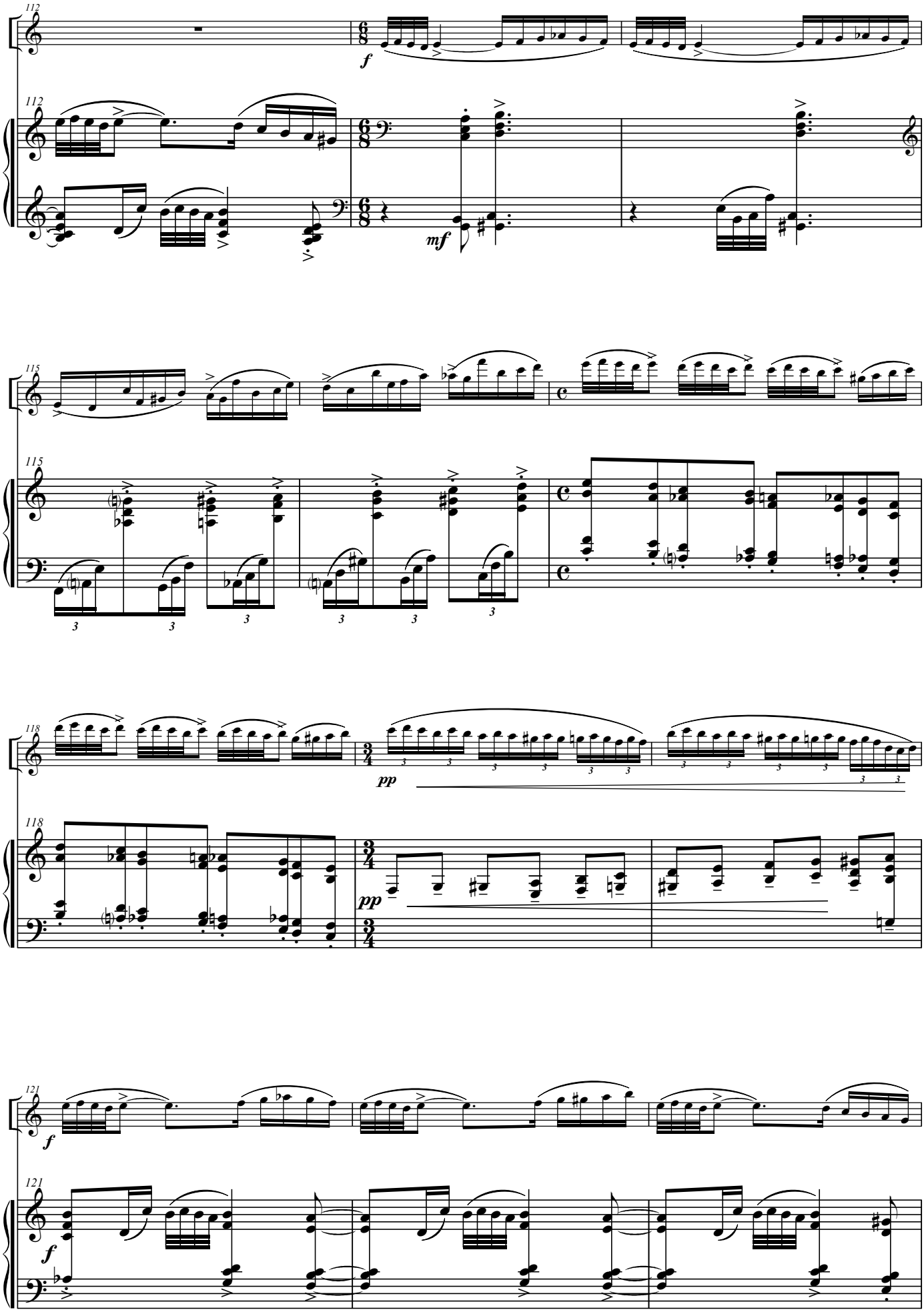
112
f
mf
115
118
pp
121
f

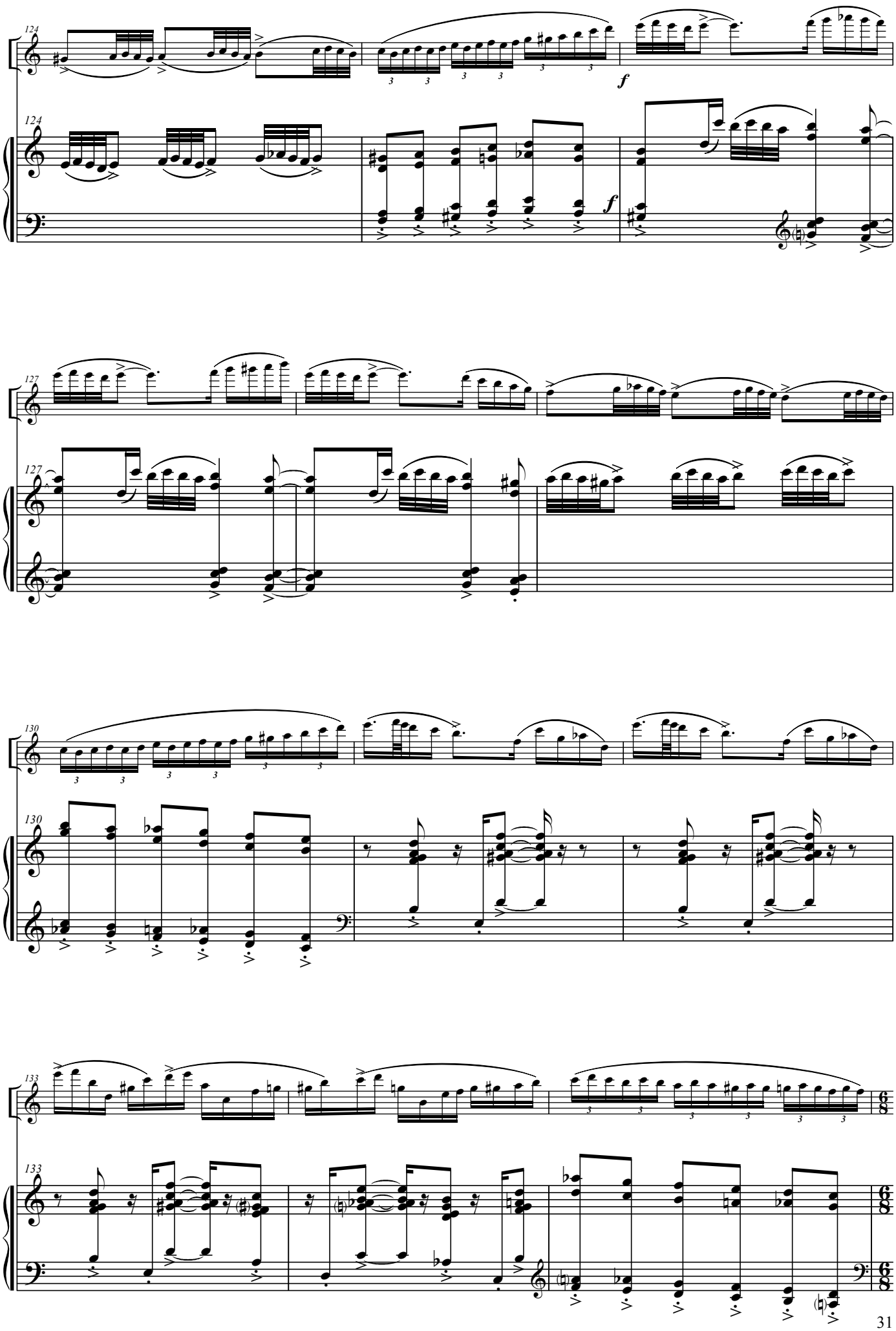
124
f
124
f
127
127
130
130
133
133
6/8
6/8

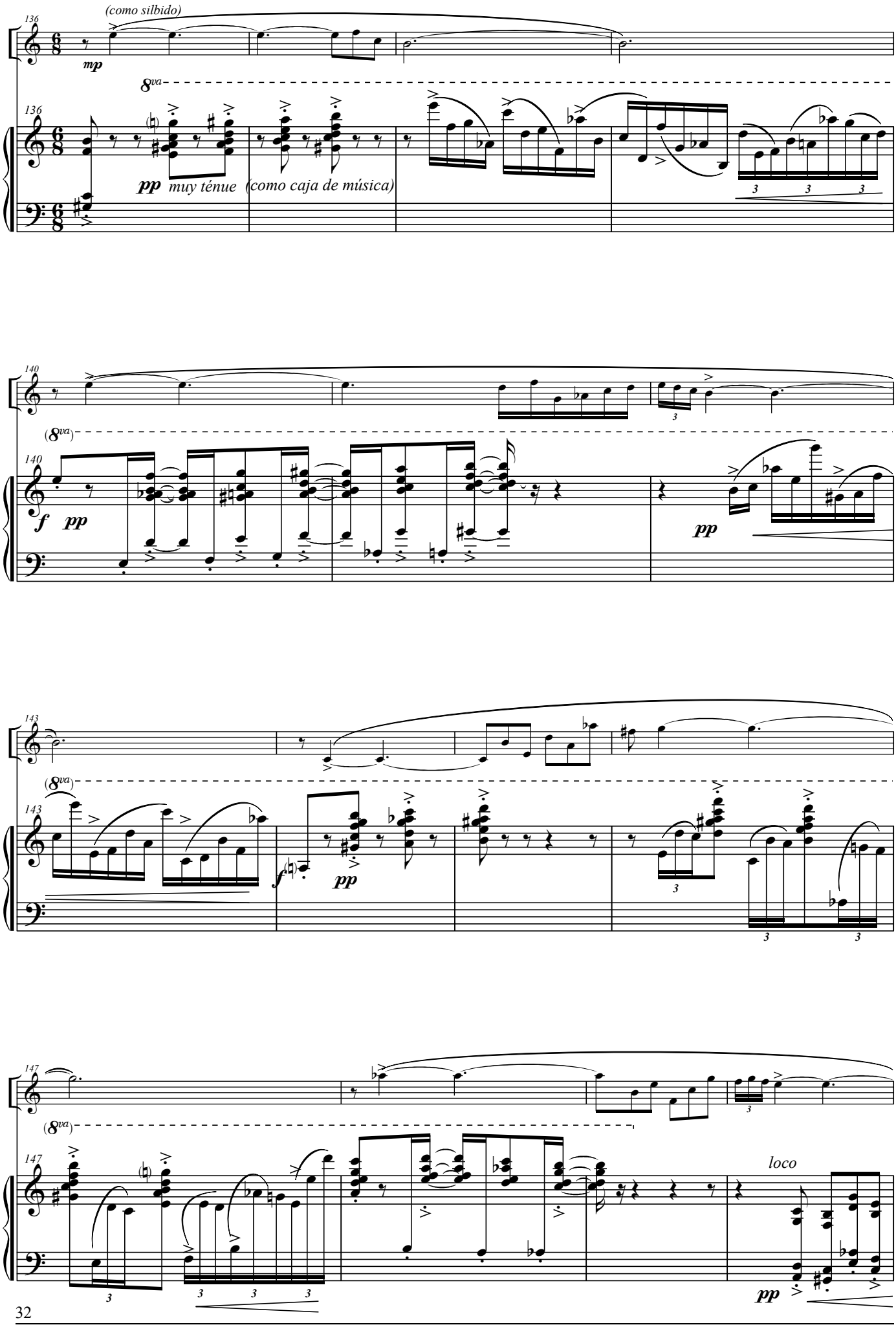
136
(como silbido)
mp
8va
136
pp muy ténue
(como caja de música)
140
(8va)
140
f
pp
pp
143
(8va)
143
f
pp
147
(8va)
147
loco
pp

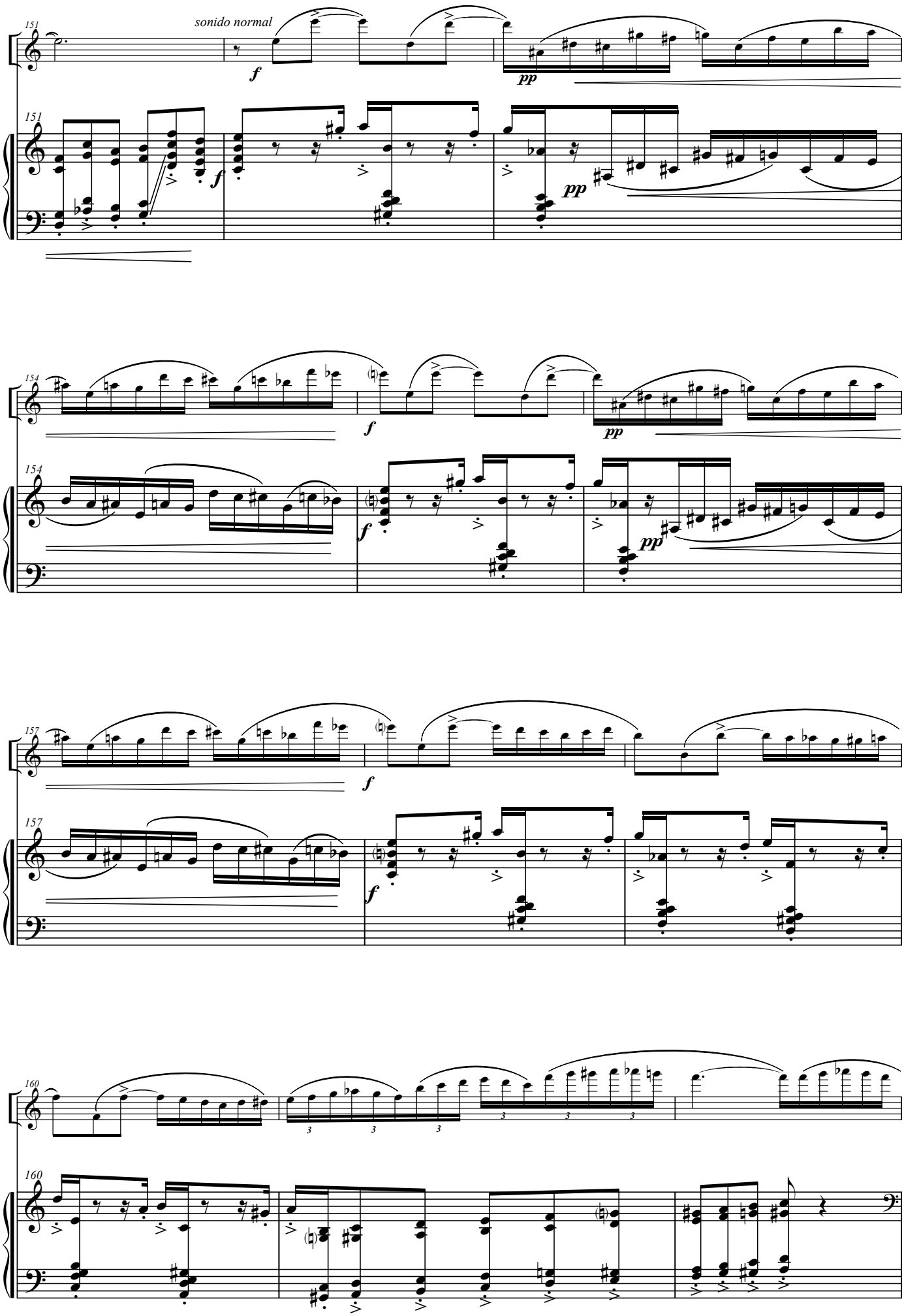
151
sonido normal
f
pp
151
f
pp
154
f
pp
154
f
pp
157
f
157
f
160
3
3
3
3
3
160

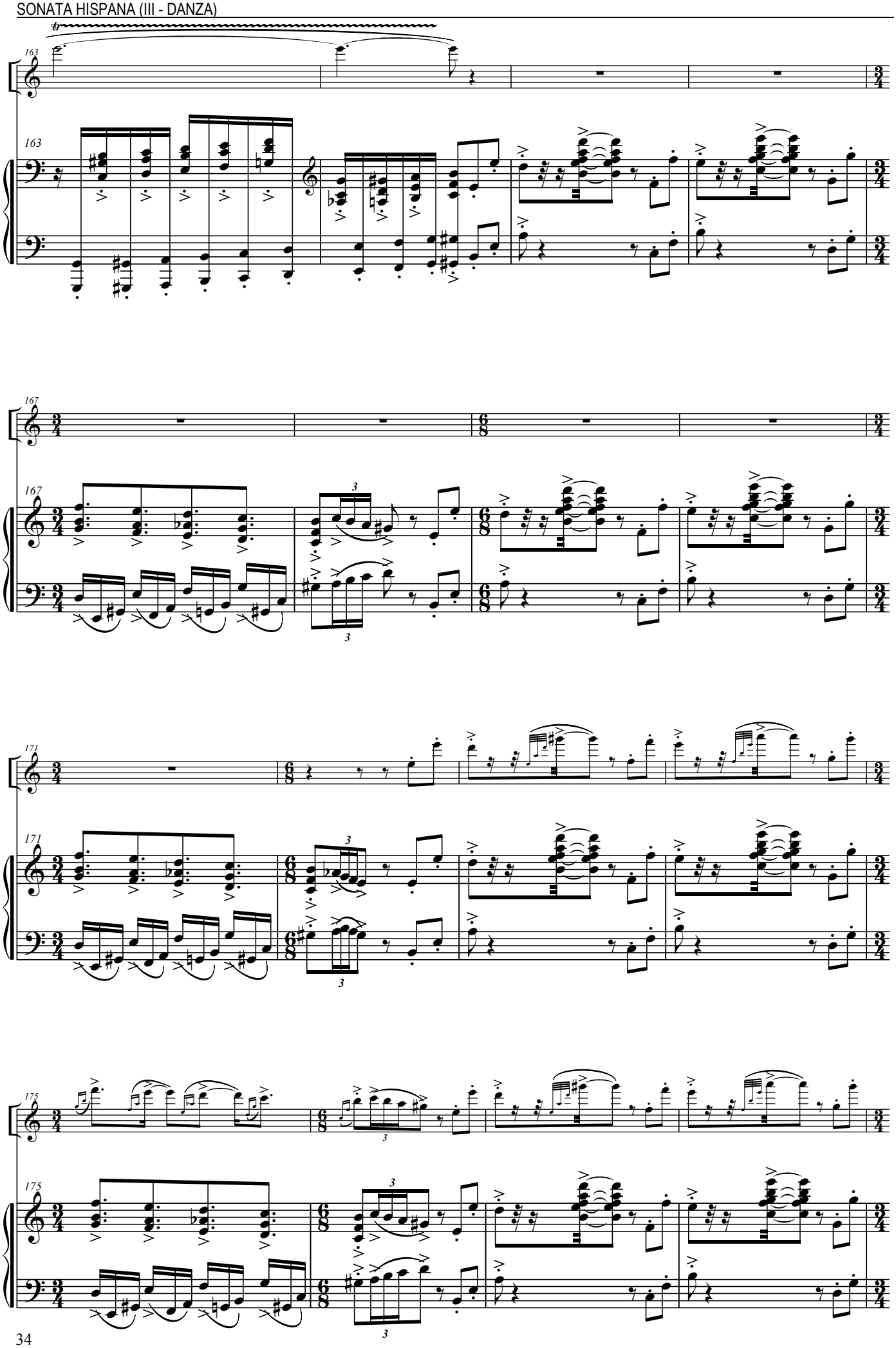

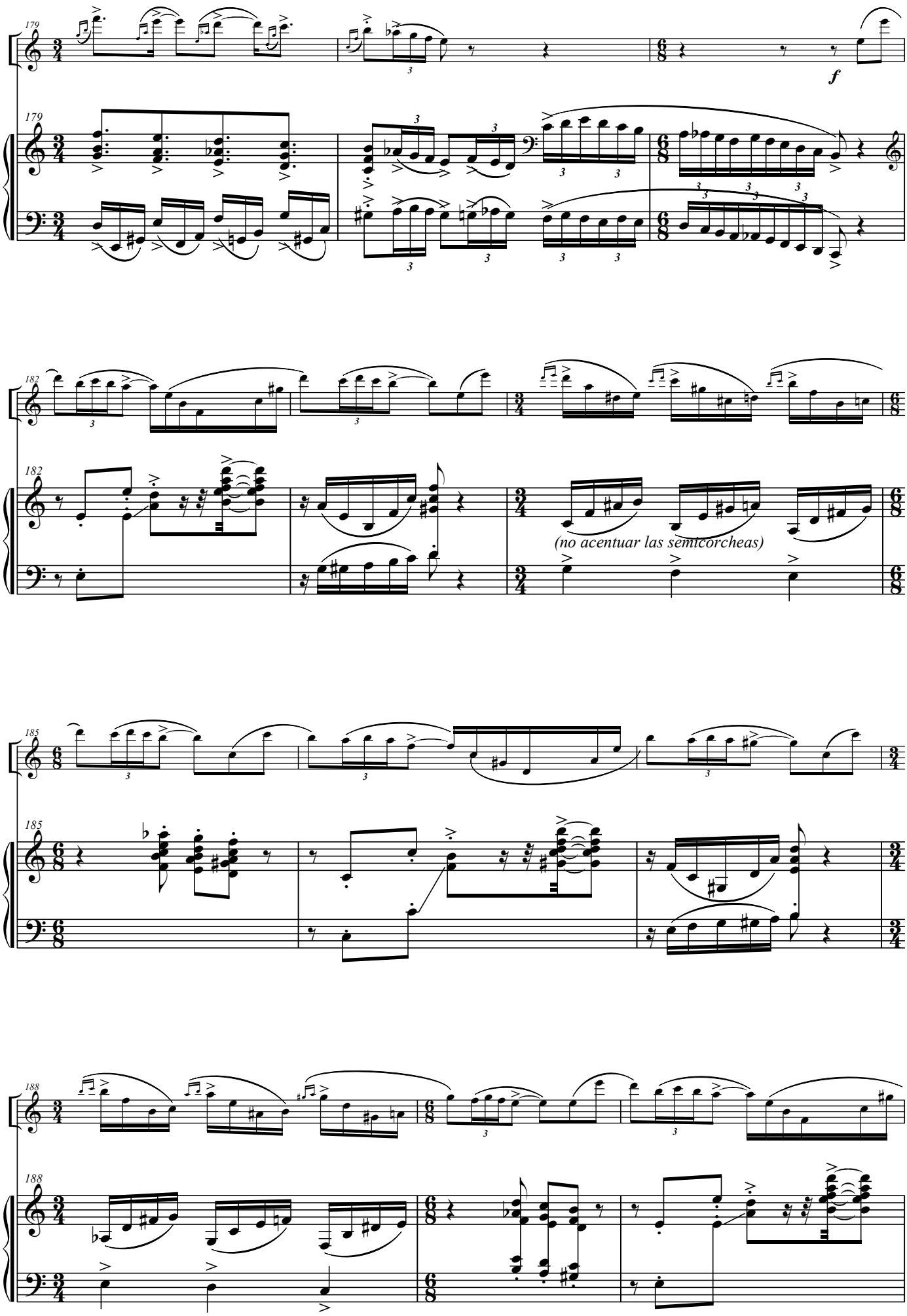
179
f
182
(no acentuar las semicorcheas)
185
188

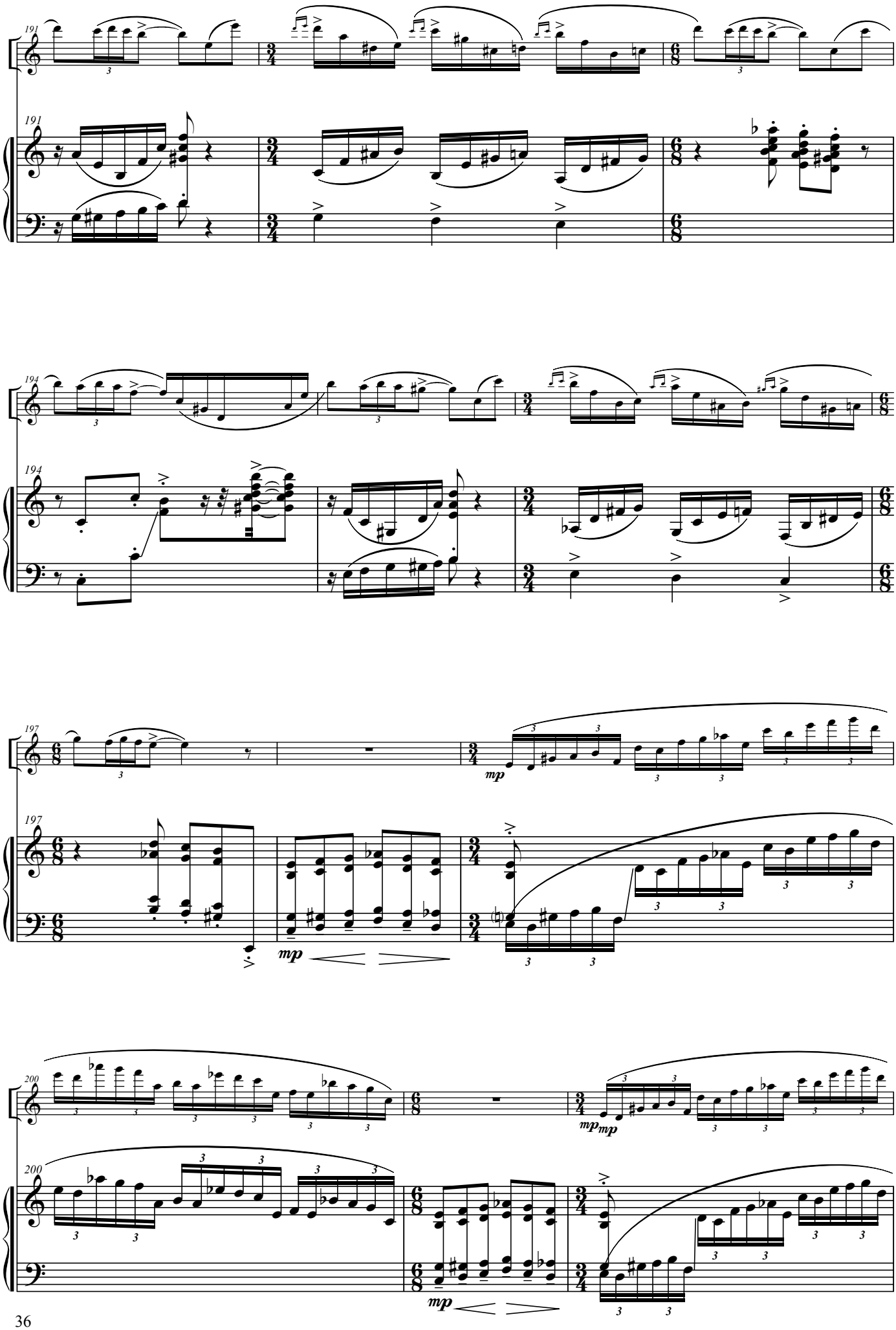
191
191
194
194
197
197
mp
200
200
mp mp
mp

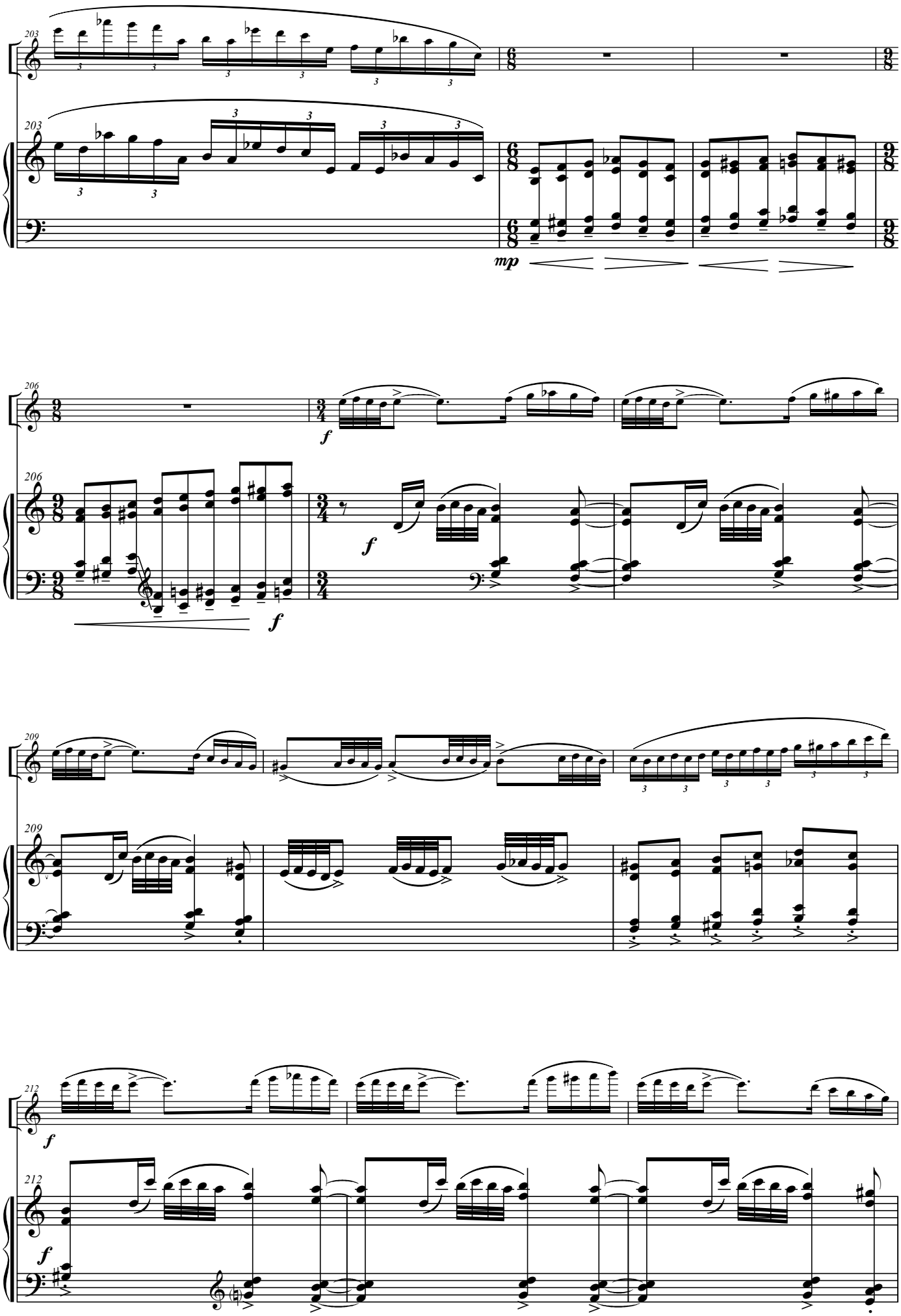
203
mp
206
f
209
212

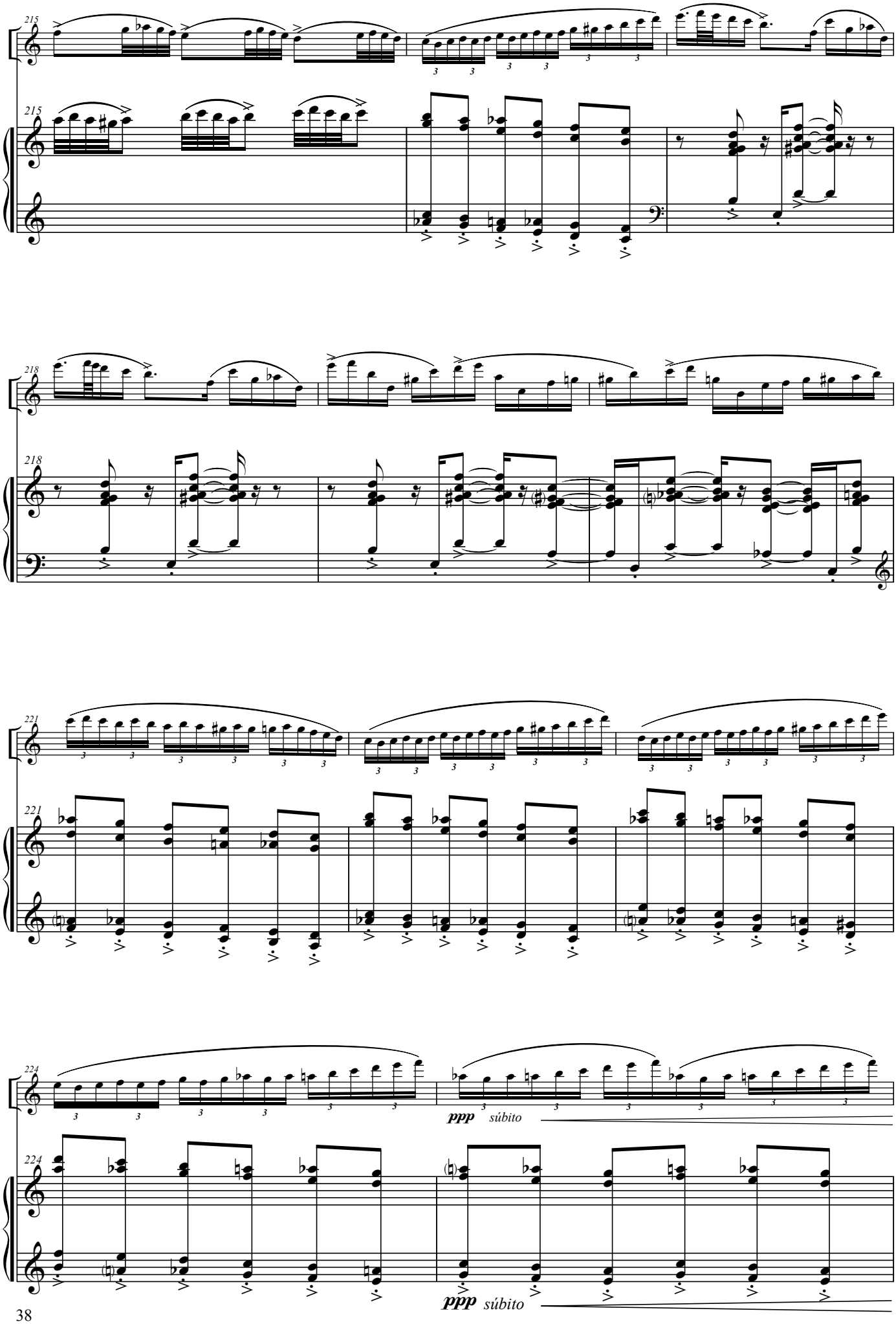
215
215
218
218
221
221
224
224
ppp súbito
ppp súbito

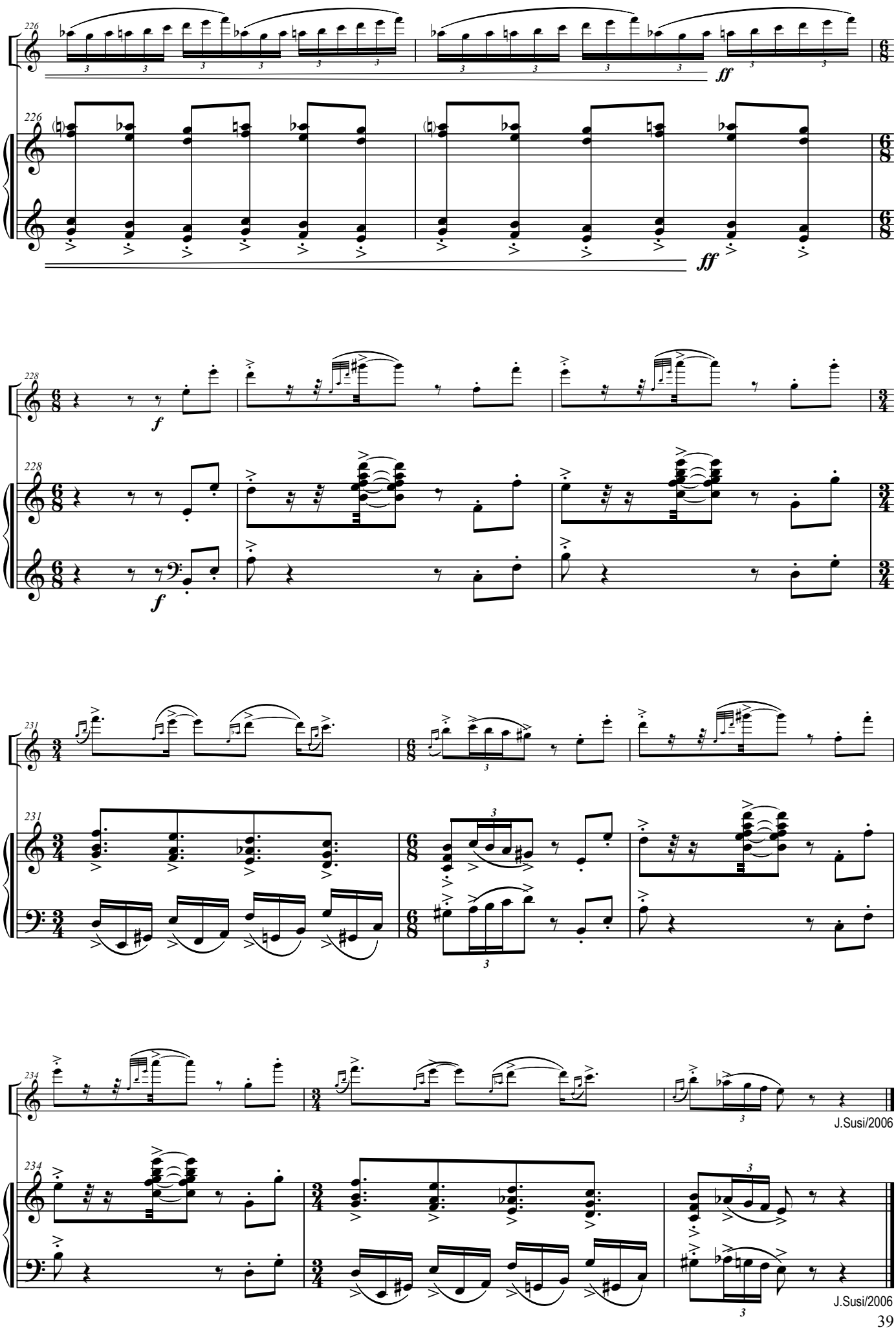
226
ff
228
f
231
234
J.Susi/2006
J.Susi/2006